

Capital University

FACT BOOK

2024



February 2025
Office of Institutional Research

The Capital University Fact Book is provided to the campus community by the Office of Institutional Research (OIR). The *Fact Book* serves as a resource for institutional data as of Fall Semester 2024. In most instances, data are presented historically allowing the reader to see trends.

DATA FOR THE FACT BOOK WERE PROVIDED BY:

Nathan Bell, Director of Admission, Operations and Technology
Section 1, Section 3, Section 5, Section 6, Section 7, Section 8

Larry Hunter, Director of Institutional Research
Section 2, Section 4, Section 13, Section 14, Section 15, Section 16

Emma Schulze, Assistant Dean of Admission, JD and Graduate Law Programs
Section 9, Section 10, Section 11, Section 12

Laura Riley, Senior Director of Advancement Services and Data Strategy
Section 17

Ashley Huff, Associate Director of Human Resources
Section 18

Mary Cannon, Director of Financial Aid
Section 19

Danny Burkholder, Controller
Section 20

THE FACT BOOK WAS PREPARED BY:

Larry Hunter, Ph.D.
Director of Institutional Research

CREATIVE DESIGN OF THE FACT BOOK BY:

John Pagliaro, Associate Creative Director, Media Relations

The Capital University Visual Fact Book (VFB) allows the user to drill down on many data elements that are contained in this Fact Book. The VFB can be found at <https://www.capital.edu/vfb>

Questions regarding the Fact Book or the Visual Fact Book should be directed to the Office of Institutional Research, Capital University, Ihunter2@capital.edu, 614-236-6641.

Enrollments (Continued):

Fall 2024 Incoming UG Students	FTIC	Transfer	Total
Biological/Env./Sci	17	3	20
Chem/Biochemistry	9	0	9
Health/Sports Sci	30	6	36
Math, CS, and Physics	18	0	18
Nursing	36	6	42
Art	4	2	6
Communication	3	2	5
Media	7	1	8
Conservatory of Music	54	7	61
Education	31	5	36
Prof. (Interdis.) Studies	0	0	0
Psychology	16	4	20
Social Work	10	2	12
Soc/Crim	19	1	20
Exploring (Non-Discipline Specific)	23	1	24
Nursing (Pre-Nursing)	15	1	16
Business	75	12	87
English	2	1	3
History	4	2	6
Lang./Cultures	0	0	0
Pol. Sci./Economics	15	2	17
Rel/Phil	0	0	0

Fall 2024 All Students	UG	ACE	Grd/Prft	Total
Biological/Env./Sci	89	0	0	89
Chem/Biochemistry	45	0	0	45
Health/Sports Sci	95	0	0	95
Math, CS, and Physics	62	1	0	63
Nursing	157	32	14	203
Art	39	1	0	40
Communication	32	0	0	32
Media	60	0	0	60
Conservatory of Music	215	0	6	221
Education	127	46	84	257
Prof. (Interdis.) Studies	8	6	0	14
Psychology	103	0	0	103
Social Work	41	9	0	50
Soc/Crim	118	3	0	121
Exploring (Non-Discip.)	35	0	0	35
Nursing (Pre-Nursing)	26	0	0	26
Business	273	1	40	314
English	29	0	0	29
History	43	0	0	43
Lang./Cultures	9	0	0	9
Pol. Sci./Economics	64	0	0	64
Rel/Phil	6	0	0	6
Seminary	0	0	46	46
JD	0	0	464	464
Graduate Law	0	0	0	0
Master of Legal Studies	0	0	0	0
Paralegal	0	0	0	0

Retention and Graduation Rates:

Fall Semester of Entering Cohort	FS Ret.	YY Ret.	6Y Grad
2012			58.3%
2013			61.9%
2014		76.1%	60.2%
2015	89.9%	74.9%	61.5%
2016	92.2%	78.0%	61.1%
2017	89.9%	78.4%	65.5%
2018	90.3%	77.7%	60.3%
2019	89.7%	74.5%	
2020	88.8%	79.1%	
2021	88.0%	78.2%	
2022	90.7%	73.6%	
2023	92.5%	75.5%	
2024	86.8%		

Note: FS Ret.=Fall-to-Spring retention, YY Ret.=First-Year-to-Second-Year Retention;
6Y Grad=6-Year Graduation Rate.

Degrees and Certificates Awarded:

	2019-20	2020-21	2021-22	2022-23	2023-24
Biological/ES	35	33	27	28	26
Chem/Biochem	21	8	15	7	7
Health/Sp Sci	19	16	17	24	17
Math/CS/Phys	19	16	24	26	17
Nursing	99	112	81	81	79
Art	11	7	15	8	11
Communication	18	22	28	15	11
Media	19	23	17	17	8
Conservatory	63	59	53	56	69
Education	39	62	47	51	47
Prof/Inter Studies	18	19	6	14	12
Psychology	46	26	36	43	45
Social Work	33	25	28	19	17
Soc/Crim	23	31	22	36	25
Business	94	66	78	86	58
English	20	21	22	17	12
History	11	9	8	21	5
Lang/Cultures	10	8	16	10	15
Pol Sci/Econ	21	14	20	21	7
Rel/Phil	7	10	1	6	4
Para Cert	22	11	13	15	3
Bexley Grad	90	67	70	80	69
Seminary	16	18	2	18	12
Graduate Law	4	1	1	0	0
MLS	0	0	0	0	1
JD	115	121	136	128	143

Human Resources:

	2020	2021	2022	2023	2024
Total	612	655	648	608	567
Admin/Staff	266	243	267	271	241
Faculty	346	412	381	337	326
Female	330	368	356	330	303
Male	282	287	292	278	264
Full-Time	392	371	397	375	343
Part-Time	220	284	251	233	224
Under-Rep.*	71	87	84	82	77
Not U-R	541	568	564	526	490

*Under-Represented includes all races/ethnicities except white and unknown/not reported.



Mini Fact Book
Fall 2024

Office of Institutional Research
www.capital.edu/About-Capital/
Institutional-Research

February 2025

Applicants: First-Time-In-College (FTIC)
Undergraduates

Fall 2024	Apply	Admit	Enroll	Admit	Yield
Total	4,520	3,243	374	72%	12%
Female	2,511	1,959	192	78%	10%
Male	2,009	1,284	182	64%	14%
NSNH	1,712	1,176	106	69%	9%
Con/Comm	430	319	68	74%	21%
SS/Educ	1,325	1,050	106	79%	10%
M & L	773	501	75	65%	15%
Humanities	280	197	19	70%	10%

Fall 2024	25th	Avg	75th
ACT Composite Score (N=144)	18	21	25
ACT Math Score (N=144)	17	20	25
ACT English Score (N=144)	16	20	24
SAT Total Score (N=56)	900	1000	1160
SAT Math Score (N=56)	460	490	590
SAT E-B Read/Write (N=56)	450	520	590

Fall 2024 - Average High School GPA (N=374)	3.49
4.00	20%
3.75 - 3.99	14%
3.50 - 3.74	19%
3.25 - 3.49	14%
3.00 - 3.24	10%
2.50 - 2.99	20%
2.00 - 2.49	3%
1.00 - 1.99	0%
Below 1.00	0%

Applicants: Transfer Undergraduates

Fall 2024	Apply	Admit	Enroll	Admit	Yield
Total	443	117	57	26%	49%
Female	218	61	29	28%	48%
Male	225	56	28	25%	50%
NSNH	176	40	15	23%	38%
Con/Comm	51	16	11	31%	69%
SS/Educ	104	28	14	27%	60%
M & L	77	20	12	26%	60%
Humanities	35	13	5	37%	38%

Applicants: ACE, ABSN, Bex Grad,
Seminary, JD, Graduate Law, MLS, and
Paralegal Certificate

ACE	2020	2021	2022	2023	2024
Applied	76	71	53	145	135
Admitted	41	30	20	43	55
Enrolled	25	16	7	25	22
Admit Rate	54%	42%	38%	30%	41%
Yield Rate	61%	53%	35%	58%	40%

ABSN	2020	2021	2022	2023	2024
Applied	58	82	79	42	53
Admitted	33	53	38	20	30
Enrolled	19	36	28	9	16
Admit Rate	57%	65%	48%	48%	57%
Yield Rate	58%	68%	74%	45%	53%

BEX GRAD	2020	2021	2022	2023	2024
Applied	101	114	129	128	189
Admitted	72	61	71	67	83
Enrolled	60	31	34	45	58
Admit Rate	71%	54%	55%	52%	44%
Yield Rate	83%	51%	48%	67%	70%

SEMINARY	2020	2021	2022	2023	2024
Applied	20	25	30	30	29
Admitted	13	17	14	26	20
Enrolled	11	11	7	13	10
Admit Rate	65%	68%	56%	87%	69%
Yield Rate	85%	65%	50%	50%	50%

JD	2020	2021	2022	2023	2024
Applied	595	603	593	556	737
Admitted	440	456	400	431	532
Enrolled	161	184	157	152	179
Admit Rate	74%	76%	67%	78%	72%
Yield Rate	37%	40%	39%	35%	34%

GRAD LAW*	2020	2021	2022	2023	2024
Applied	4	6			
Admitted	2	3			
Enrolled	2	3			
Admit Rate	50%	50%			
Yield Rate	100%	100%			

MLS*	2020	2021	2022	2023	2024
Applied	11	19	11		
Admitted	5	15	6		
Enrolled	3	6	0		
Admit Rate	45%	79%	55%		
Yield Rate	60%	40%	0%		

PARA**	2020	2021	2022	2023	2024
Applied	20	10	12		
Admitted	8	6	10		
Enrolled	5	6	4		
Admit Rate	40%	60%	83%		
Yield Rate	63%	100%	40%		

*The Graduate Law and MLS programs have been paused indefinitely.

**The Paralegal Certificate program has been discontinued.

Enrollments:

	2020	2021	2022	2023	2024
Headcount	3,020	2,820	2,617	2,388	2,263
FTE	2,787	2,623	2,446	2,245	2,140
Undergraduate	2,282	2,090	1,938	1,747	1,609
Grad & Prof	738	730	679	641	654
Female	1,825	1,703	1,559	1,369	1,295
Male	1,195	1,117	1,058	1,019	968
Amer. Indian	7	8	5	7	3
Asian	75	73	68	63	57
Black	271	275	282	277	291
Hispanic	122	126	135	138	151
Native Haw.	2	2	0	0	0
White	2,274	2,083	1,891	1,672	1,540
International	53	54	44	33	33
Two+ Races	176	170	159	148	124
Not Reported	40	29	33	50	64
Lutheran	261	228	187	151	116
Catholic	490	445	322	250	190
Other Christian	930	889	699	605	534
Islam	33	38	29	24	33
Jewish	31	25	23	18	11
Other Religions	163	192	146	118	78
No Affiliation	400	474	392	353	313
Not Reported	712	529	819	869	938
FTIC Freshmen	512	424	518	413	374
Freshmen	143	95	76	92	77
Sophomores	481	380	336	343	319
Juniors	459	509	366	354	364
Seniors	631	636	609	507	451
Non-Deg. (UG)	56	46	33	38	24
MBA*	90	65	49	39	40
MSN*	51	48	30	19	14
MAEd*	56	58	57	66	84
MMME*	0	2	9	1	6
Seminary*	49	43	52	55	46
JD*	461	480	466	458	464
Graduate Law*	6	5	2	1	0
MLS*	9	11	3	2	0
Paralegal*	16	18	11	0	0
Ohio residents	2,789	2,588	2,410	2,201	2,070
Non-Ohio	231	232	207	187	193
US citizens	2,967	2,766	2,573	2,355	2,230
International	53	54	44	33	33
FTIC 1st Gen.	98	68	112	91	64
FTIC Not FG	414	356	406	322	310
FTIC Pell Recip.	161	144	204	166	184
FTIC Not Pell	351	280	314	247	190
FTIC Var. Athl.	87	108	140	114	141
FTIC Not Var. Athl.	425	316	378	299	233
FTIC Camp. Res	324	297	357	279	258
FTIC Commuter	188	127	161	134	116

*Non-degree counts for graduate/professional programs are included in the program totals.

TABLE OF CONTENTS

SECTION 1. NEW UNDERGRADUATE (UG) ADMISSIONS PROFILE

<i>Table 1.A. First-Time-In-College (FTIC) Students - Inquiries, Conversion, Acceptance, and Yield Rates, Fall 2015 to 2024</i>	1
<i>Chart 1.a.1. FTIC Students - Total Inquiries</i>	2
<i>Chart 1.a.2. FTIC Students - Total Applicants and Total Admitted</i>	2
<i>Chart 1.a.3. FTIC Students - Total Enrolled</i>	3
<i>Chart 1.a.4. FTIC Students - Overall Conversion Rate, Overall Admission Rate, and Overall Yield Rate</i>	3
<i>Table 1.B. New Transfer Students - Inquiries, Conversion, Acceptance, and Yield Rates, Fall 2015 to 2024</i>	4
<i>Chart 1.b.1. New Transfer Students - Total Inquiries, Total Applicants, Total Admitted, and Total Enrolled</i>	5
<i>Chart 1.b.2. New Transfer Students - Overall Conversion Rate, Overall Admission Rate, and Overall Yield Rate</i>	5
<i>Table 1.C. First-Time-In College (FTIC) Students - University Initial Sources of Contact</i>	6
<i>Table 1.C.1. FTIC Students - Natural Sciences, Nursing, and Health Initial Sources of Contact</i>	7
<i>Table 1.C.2. FTIC Students - Conservatory and Communication Initial Sources of Contact</i>	8
<i>Table 1.C.3. FTIC Students - Social Sciences and Education Initial Sources of Contact</i>	9
<i>Table 1.C.4. FTIC Students - Management and Leadership Initial Sources of Contact</i>	10
<i>Table 1.C.5. FTIC Students - Humanities Initial Sources of Contact</i>	10
<i>Table 1.C.6. New Transfer Students - University Initial Sources of Contact</i>	11

SECTION 2. NEW UNDERGRADUATE (UG) ENROLLMENT PROFILE

<i>Table 2.A. First-Time-In-College (FTIC) Students - Enrollment by Gender, by Race/Ethnicity</i>	12
<i>Chart 2.a.1. FTIC Students - Total Enrollment</i>	12
<i>Chart 2.a.2. FTIC Students - Percentage Enrollment by Gender</i>	13
<i>Chart 2.a.3. FTIC Students - Percentage Enrollment by Under-Represented (U-R) Status</i>	13
<i>Table 2.A.1. First-Time-In-College (FTIC) Students - Natural Sciences, Nursing, and Health Enrollment by Gender, by Race/Ethnicity</i>	14
<i>Chart 2.a.1a. NSNH FTIC Students - Total Enrollment</i>	14
<i>Chart 2.a.1b. NSNH FTIC Students - Percentage Enrollment by Gender</i>	15
<i>Chart 2.a.1c. NSNH FTIC Students - Percentage Enrollment by Under-Represented (U-R) Status</i>	15
<i>Table 2.A.2. First-Time-In-College (FTIC) Students - Conservatory and Communication Enrollment by Gender, by Race/Ethnicity</i>	16
<i>Chart 2.a.2a. CON/COMM FTIC Students - Total Enrollment</i>	16

SECTION 2. NEW UNDERGRADUATE (UG) ENROLLMENT PROFILE (CONTINUED)

Chart 2.a.2b. CON/COMM FTIC Students - Percentage Enrollment by Gender	17
Chart 2.a.2c. CON/COMM FTIC Students - Percentage Enrollment by Under-Represented (U-R) Status	17
Table 2.A.3. First-Time-In-College (FTIC) Students - Social Sciences and Education Enrollment by Gender, by Race/Ethnicity	18
Chart 2.a.3a. SSE FTIC Students - Total Enrollment	18
Chart 2.a.3b. SSE FTIC Students - Percentage Enrollment by Gender	19
Chart 2.a.3c. SSE FTIC Students - Percentage Enrollment by Under-Represented (U-R) Status	19
Table 2.A.4. First-Time-In-College (FTIC) Students - Management and Leadership Enrollment by Gender, by Race/Ethnicity	20
Chart 2.a.4a. M/L FTIC Students - Total Enrollment	20
Chart 2.a.4b. M/L FTIC Students - Percentage Enrollment by Gender	21
Chart 2.a.4c. M/L FTIC Students - Percentage Enrollment by Under-Represented (U-R) Status	21
Table 2.A.5. First-Time-In-College (FTIC) Students - Humanities Enrollment by Gender, by Race/Ethnicity	22
Chart 2.a.5a. Humanities FTIC Students - Total Enrollment	22
Chart 2.a.5b. Humanities FTIC Students - Percentage Enrollment by Gender	23
Chart 2.a.5c. Humanities FTIC Students - Percentage Enrollment by Under-Represented (U-R) Status	23
Table 2.B. New Transfer Students - Enrollment by Gender, by Race/Ethnicity	24
Chart 2.b.1. New Transfer Students - Total Enrollment	24
Chart 2.b.2. New Transfer Students - Percentage Enrollment by Gender	25
Chart 2.b.3. New Transfer Students - Percentage Enrollment by Under-Represented (U-R) Status	25
Table 2.C. FTIC and Transfer Students Enrollment Profile by Major, Fall 2024	26
Chart 2.c.1. Top 10 FTIC and Transfer Students Enrollments by Academic Department, Fall 2024	29
Table 2.D. First-Time-In-College (FTIC) Students Religious Affiliation	30
Table 2.E. New Transfer Students Religious Affiliation	30

SECTION 3. NEW UNDERGRADUATE (UG) ACADEMIC QUALITY PROFILE

Table 3.A.1. First-Time-In-College (FTIC) Students - Academic Quality	
Average High School GPA, ACT Composite, SAT Evidence-Based Reading and Writing, SAT Math	31
Chart 3.a.1a. FTIC Students - Average High School GPA	31
Chart 3.a.1b. FTIC Students - Average ACT Composite Score	31
Table 3.A.2. Transfer Students - Academic Quality	
Average College GPA, ACT Composite, SAT Evidence-Based Reading and Writing, SAT Math	32
Chart 3.a.2a. Transfer Students - Average College GPA	32
Chart 3.a.2b. Transfer Students - Average ACT Composite Score	32

SECTION 3. NEW UNDERGRADUATE (UG) ACADEMIC QUALITY PROFILE (CONTINUED)

<i>Table 3.B. First-Time-In-College (FTIC) Students - Comparison of Academic Quality by School Average High School GPA, ACT Composite Score</i>	33
<i>Chart 3.b.1. FTIC Students - Average ACT Composite Score for Applicants, Accepts, and Enrollments by School - Fall 2024</i>	33
<i>Table 3.C. First-Time-In-College (FTIC) Students - ACT Composite Score Profile by Admission Status, 2020-2024</i>	34
<i>Chart 3.c.1. FTIC Students - ACT Composite Score Profile of Enrolled Students, 2020-2024</i>	34
<i>Table 3.D. First-Time-In-College (FTIC) Students - SAT Evidence-Based Reading and Writing/Math Profile by Admission Status, 2020-2024</i>	35
<i>Chart 3.d.1. FTIC Students - SAT Evidence-Based Reading and Writing Profile of Enrolled Students, 2020-2024</i>	36
<i>Chart 3.d.2. FTIC Students - SAT Math Profile of Enrolled Students, 2020-2024</i>	36
<i>Table 3.E. First-Time-In-College (FTIC) Students - High School Rank Profile</i>	37
<i>Chart 3.e.1. FTIC Students - High School Rank Profile Percent graduating in top half and bottom half of high school class</i>	37

SECTION 4. NEW UNDERGRADUATE (UG) GEOGRAPHIC PROFILE

<i>Table 4.A.1. First-Time-In-College (FTIC) Students - Geographic Profile, In-State/Out-of-State by School</i>	38
<i>Chart 4.a.1. FTIC Students - Percentage Enrollment by Geographic Profile</i>	38
<i>Table 4.A.2. Transfer Students - Geographic Profile, In-State/Out-of-State by School</i>	39
<i>Chart 4.a.2. Transfer Students - Percentage Enrollment by Geographic Profile</i>	39
<i>Table 4.B. First-Time-In-College (FTIC) Students - Enrollment by High School - 2020-2024</i>	40
<i>Chart 4.b.1. FTIC Students - Top 10 Average Enrollments by High Schools, 2020-2024</i>	41
<i>Table 4.C. First-Time-In-College (FTIC) Students - Enrollment by Ohio County - 2020-2024</i>	42
<i>Chart 4.c.1. FTIC Students - Top 10 Average Enrollments by Ohio County, 2020-2024</i>	44
<i>Table 4.D. First-Time-In-College (FTIC) Students - Enrollment by State - 2020-2024</i>	45
<i>Chart 4.d.1. FTIC Students - Top 5 Average Enrollments by State, 2020-2024</i>	46
<i>Table 4.E. New Transfer Students - Enrollment by Transfer Institution - 2020-2024</i>	47
<i>Chart 4.e.1. New Transfer Students - Top Average Enrollment by Immediate Transfer Institution, 2020-2024 (Minimum Average=1.0)</i>	49

SECTION 5. NEW ADULT AND CONTINUING EDUCATION (ACE) ADMISSIONS AND ENROLLMENT PROFILE

<i>Table 5.A. New Adult and Continuing Education (ACE) Students - Inquiries, Conversion, Acceptance, and Yield Rates, Fall 2015 to 2024</i>	50
<i>Chart 5.a.1. New ACE Students - Total Inquiries, Total Applicants, Total Admitted, and Total Enrolled</i>	51
<i>Chart 5.a.2. New ACE Students - Overall Conversion Rate, Overall Admission Rate, and Overall Yield Rate</i>	51
<i>Table 5.B. New ACE Students - University Initial Sources of Contact</i>	52
<i>Table 5.C. New ACE Students - Enrollment by Gender; by Race/Ethnicity</i>	52
<i>Chart 5.c.1. New ACE Students - Total Enrollment</i>	53
<i>Chart 5.c.2. New ACE Students - Percentage Enrollment by Gender</i>	53
<i>Chart 5.c.3. New ACE Students - Percentage Enrollment by Under-Represented (U-R) Status</i>	54
<i>Table 5.D. New ACE Students Religious Affiliation</i>	54

SECTION 6. NEW ACCELERATED BACHELOR OF SCIENCE IN NURSING (ABSN) ADMISSIONS AND ENROLLMENT PROFILE

<i>Table 6.A. New ABSN Students - Inquiries, Conversion, Acceptance, and Yield Rates, Fall 2015 to 2024</i>	55
<i>Chart 6.a.1. New ABSN Students - Total Inquiries, Total Applicants, Total Admitted, and Total Enrolled</i>	56
<i>Chart 6.a.2. New ABSN Students - Overall Conversion Rate, Overall Admission Rate, and Overall Yield Rate</i>	56
<i>Table 6.B. New ABSN Students - Initial Sources of Contact</i>	57
<i>Table 6.C. New ABSN Students - Enrollment by Gender; by Race/Ethnicity</i>	57
<i>Chart 6.c.1. New ABSN Students - Total Enrollment</i>	58
<i>Chart 6.c.2. New ABSN Students - Percentage Enrollment by Gender</i>	58
<i>Chart 6.c.3. New ABSN Students - Percentage Enrollment by Under-Represented (U-R) Status</i>	59
<i>Table 6.D. New ABSN Students Religious Affiliation</i>	59

SECTION 7. NEW GRADUATE ADMISSIONS AND ENROLLMENT PROFILE (BEXLEY CAMPUS)

<i>Table 7.A. New Graduate Students - Inquiries, Conversion, Acceptance, and Yield Rates, Fall 2015 to 2024</i>	60
<i>Chart 7.a.1. New Graduate Students - Total Inquiries, Total Applicants, Total Admitted, and Total Enrolled</i>	61
<i>Chart 7.a.2. New Graduate Students - Overall Conversion Rate, Overall Admission Rate, and Overall Yield Rate</i>	61
<i>Table 7.B.1. New MBA Students - Initial Sources of Contact</i>	62
<i>Table 7.B.2. New MSN Students - Initial Sources of Contact</i>	62
<i>Table 7.B.3. New MAEd Students - Initial Sources of Contact</i>	62
<i>Table 7.C.1. New MBA Students - Enrollment by Gender; by Race/Ethnicity</i>	63
<i>Chart 7.c.1a. New MBA Students - Total Enrollment</i>	63

SECTION 7. NEW GRADUATE ADMISSIONS AND ENROLLMENT PROFILE (BEXLEY CAMPUS) (CONTINUED)

<i>Chart 7.c.1b. New MBA Students - Percentage Enrollment by Gender</i>	64
<i>Chart 7.c.1c. New MBA Students - Percentage Enrollment by Under-Represented (U-R) Status</i>	64
<i>Table 7.C.2. New MSN Students - Enrollment by Gender, by Race/Ethnicity</i>	65
<i>Chart 7.c.2a. New MSN Students - Total Enrollment</i>	65
<i>Chart 7.c.2b. New MSN Students - Percentage Enrollment by Gender</i>	66
<i>Chart 7.c.2c. New MSN Students - Percentage Enrollment by Under-Represented (U-R) Status</i>	66
<i>Table 7.C.3. New MAEd Students - Enrollment by Gender, by Race/Ethnicity</i>	67
<i>Chart 7.c.3a. New MAEd Students - Total Enrollment</i>	67
<i>Chart 7.c.3b. New MAEd Students - Percentage Enrollment by Gender</i>	68
<i>Chart 7.c.3c. New MAEd Students - Percentage Enrollment by Under-Represented (U-R) Status</i>	68
<i>Table 7.D.1. New MBA Students Religious Affiliation</i>	69
<i>Table 7.D.2. New MSN Students Religious Affiliation</i>	69
<i>Table 7.D.3. New MAEd Students Religious Affiliation</i>	70

SECTION 8. NEW SEMINARY ADMISSIONS AND ENROLLMENT PROFILE

<i>Table 8.A. New Seminary Students - Inquiries, Conversion, Acceptance, and Yield Rates, Fall 2018-2027</i>	71
<i>Chart 8.a.1. New Seminary Students - Total Inquiries, Total Applicants, Total Admitted, and Total Enrolled</i>	72
<i>Chart 8.a.2. New Seminary Students - Overall Conversion Rate, Overall Admission Rate, and Overall Yield Rate</i>	72
<i>Table 8.B. New Seminary Students - Initial Sources of Contact</i>	73
<i>Table 8.C. New Seminary Students - Enrollment by Gender, by Race/Ethnicity</i>	73
<i>Chart 8.c.1. New Seminary Students - Total Enrollment</i>	74
<i>Chart 8.c.2. New Seminary Students - Percentage Enrollment by Gender</i>	74
<i>Chart 8.c.3. New Seminary Students - Percentage Enrollment by Under-Represented (U-R) Status</i>	75
<i>Table 8.D. New Seminary Students Religious Affiliation</i>	75

SECTION 9. NEW JURIS DOCTOR (JD) ADMISSIONS AND ENROLLMENT PROFILE

<i>Table 9.A. New Juris Doctor (JD) Students- Inquiries, Conversion, Acceptance, and Yield Rates, Fall 2015 to 2024</i>	76
<i>Chart 9.a.1. New Juris Doctor (JD) Students - Total Applicants, Total Admitted, and Total Enrolled</i>	77
<i>Chart 9.a.2. New Juris Doctor (JD) Students - Overall Admission Rate and Overall Yield Rate</i>	77
<i>Table 9.B. New Juris Doctor (JD) Students - Enrollment by Gender, by Race/Ethnicity</i>	78
<i>Chart 9.b.1. New Juris Doctor (JD) Students - Total Enrollment</i>	78
<i>Chart 9.b.2. New Juris Doctor (JD) Students - Percentage Enrollment by Gender</i>	79
<i>Chart 9.b.3. New Juris Doctor (JD) Students - Percentage Enrollment by Under-Represented (U-R) Status</i>	79

SECTION 9. NEW JURIS DOCTOR (JD) ADMISSIONS AND ENROLLMENT PROFILE (CONTINUED)

<i>Table 9.C. New Juris Doctor (JD) Students Religious Affiliation</i>	80
<i>Table 9.D. New Juris Doctor (JD) Students - Academic Quality</i>	
75th Percentile, 50th Percentile, and 25th Percentile of Undergraduate GPA and LSAT Score	80
<i>Chart 9.d.1. New Juris Doctor (JD) Students - 75th Percentile, 50th Percentile, and 25th Percentile - Undergraduate GPA</i>	81
<i>Chart 9.d.2. New Juris Doctor (JD) Students - 75th Percentile, 50th Percentile, and 25th Percentile - LSAT Score</i>	81

SECTION 10. NEW GRADUATE LAW ADMISSIONS AND ENROLLMENT PROFILE

<i>Table 10.A. New Graduate Law Students - Inquiries, Conversion, Acceptance, and Yield Rates, Fall 2015 to 2024</i>	82
<i>Chart 10.a.1. New Graduate Law Students - Total Applicants, Total Admitted, and Total Enrolled</i>	83
<i>Chart 10.a.2. New Graduate Law Students - Overall Admission Rate and Overall Yield Rate</i>	83
<i>Table 10.B.1. New LLM Students - Enrollment by Gender, by Race/Ethnicity</i>	84
<i>Chart 10.b.1a. New LLM Students - Total Enrollment</i>	84
<i>Chart 10.b.1b. New LLM Students - Percentage Enrollment by Gender</i>	85
<i>Chart 10.b.1c. New LLM Students - Percentage Enrollment by Under-Represented (U-R) Status</i>	85
<i>Table 10.B.2. New MT Students - Enrollment by Gender, by Race/Ethnicity</i>	86
<i>Chart 10.b.2a. New MT Students - Total Enrollment</i>	86
<i>Chart 10.b.2b. New MT Students - Percentage Enrollment by Gender</i>	87
<i>Chart 10.b.2c. New MT Students - Percentage Enrollment by Under-Represented (U-R) Status</i>	87
<i>Table 10.C.1. New LLM Students Religious Affiliation</i>	88
<i>Table 10.C.2. New MT Students Religious Affiliation</i>	88

SECTION 11. NEW MASTER OF LEGAL STUDIES (MLS) ADMISSIONS AND ENROLLMENT PROFILE

<i>Table 11.A. New Master of Legal Studies (MLS) Students - Inquiries, Conversion, Acceptance, and Yield Rates, Fall 2019 to 2028</i>	89
<i>Chart 11.a.1. New Master of Legal Studies (MLS) Students - Total Applicants, Total Admitted, and Total Enrolled</i>	90
<i>Chart 11.a.2. New Master of Legal Studies (MLS) Students - Overall Admission Rate and Overall Yield Rate</i>	90
<i>Table 11.B. New Master of Legal Studies (MLS) Students - Enrollment by Gender, by Race/Ethnicity</i>	91
<i>Chart 11.b.1. New Master of Legal Studies (MLS) Students - Total Enrollment</i>	91
<i>Chart 11.b.2. New Master of Legal Studies (MLS) Students - Percentage Enrollment by Gender</i>	92
<i>Chart 11.b.3. New Master of Legal Studies (MLS) Students - Percentage Enrollment by Under-Represented (U-R) Status</i>	92
<i>Table 11.C. New Master of Legal Studies (MLS) Students Religious Affiliation</i>	93

SECTION 12. NEW PARALEGAL CERTIFICATE ADMISSIONS AND ENROLLMENT PROFILE

<i>Table 12.A. New Paralegal Certificate Students - Inquiries, Conversion, Acceptance, and Yield Rates, Fall 2014 to 2023</i>	94
<i>Chart 12.a.1. New Paralegal Certificate Students - Total Applicants, Total Admitted, and Total Enrolled</i>	95
<i>Chart 12.a.2. New Paralegal Certificate Students - Overall Admission Rate and Overall Yield Rate</i>	95
<i>Table 12.B. New Paralegal Certificate Students - Enrollment by Gender, by Race/Ethnicity</i>	96
<i>Chart 12.b.1. New Paralegal Certificate Students - Total Enrollment</i>	96
<i>Chart 12.b.2. New Paralegal Certificate Students - Percentage Enrollment by Gender</i>	97
<i>Chart 12.b.3. New Paralegal Certificate Students - Percentage Enrollment by Under-Represented (U-R) Status</i>	97
<i>Table 12.C. New Paralegal Certificate Students Religious Affiliation</i>	98

SECTION 13. UNIVERSITY ENROLLMENT PROFILE

<i>Table 13.A.1. Capital University 10-Year Headcount Enrollment Profile, Fall 2015 to Fall 2024</i>	99
<i>Table 13.A.2. Capital University 10-Year FTE Enrollment Profile, Fall 2015 to Fall 2024</i>	100
<i>Chart 13.a.1. Capital University 10-Year Enrollment - Headcount and FTE, Fall 2015 to Fall 2024</i>	101
<i>Chart 13.a.2. Undergraduate Headcount Enrollment, Fall 2015 to Fall 2024</i>	101
<i>Chart 13.a.3. Adult Undergraduate Headcount Enrollment, Fall 2015 to Fall 2024</i>	102
<i>Chart 13.a.4. Graduate Students-Bexley Campus Headcount Enrollment, Fall 2015 to Fall 2024</i>	102
<i>Chart 13.a.5. Law School Headcount Enrollment, Fall 2015 to Fall 2024</i>	103
<i>Chart 13.a.6. Capital University Undergraduate Enrollment Profile by School, Fall 2021 to Fall 2024</i>	103
<i>Chart 13.a.7. Capital University 10-year Headcount Enrollment of Continuing UG Students - Spring to Fall - 2015 to 2024</i>	104
<i>Table 13.B.1. Undergraduate Enrollment Profile by School and by Class Level, Fall 2024</i>	105
<i>Table 13.B.2. ACE Undergraduate Enrollment Profile by School and by Class Level, Fall 2024</i>	106
<i>Table 13.B.3. Total University Undergraduate Enrollment Profile by School and by Class Level, Fall 2024</i>	107
<i>Table 13.C. Graduate and Professional Enrollment Profile by Program, Fall 2024</i>	108
<i>Table 13.D. Total University Enrollment Profile, Fall 2024</i>	108
<i>Table 13.E. University Enrollment Profile by Major/Program, Fall 2024</i>	109
<i>Chart 13.e.1. Top 10 University Enrollments by Academic Department, Fall 2024</i>	112
<i>Table 13.F.1. University Enrollment Profile by Academic Level and Age, Fall 2024</i>	112
<i>Chart 13.f.1a. University Enrollment Percentages by Academic Level and Age, Fall 2024</i>	113
<i>Chart 13.f.1b. University Enrollment Percentages by Age, Fall 2024</i>	113
<i>Table 13.F.2. University Female Enrollment Profile by Academic Level and Age, Fall 2024</i>	114
<i>Chart 13.f.2a. University Female Enrollment Percentages by Academic Level and Age, Fall 2024</i>	114
<i>Chart 13.f.2b. University Female Enrollment Percentages by Age, Fall 2024</i>	115

SECTION 13. UNIVERSITY ENROLLMENT PROFILE (CONTINUED)

<i>Table 13.F.3. University Male Enrollment Profile by Academic Level and Age, Fall 2024</i>	115
<i>Chart 13.f.3a. University Male Enrollment Percentages by Academic Level and Age, Fall 2024</i>	116
<i>Chart 13.f.3b. University Male Enrollment Percentages by Age, Fall 2024</i>	116
<i>Table 13.G.1. Total University Enrollment by Gender, by Race/Ethnicity, and by Religious Affiliation, Fall 2024</i>	117
<i>Table 13.G.2. Total University Under-Represented (U-R) Enrollment by Gender, by Race/Ethnicity, and by Religious Affiliation, Fall 2024</i>	118
<i>Table 13.G.3. FTIC/FT First Generation Enrollment by Gender, by Race/Ethnicity, and by Religious Affiliation, Fall 2015-Fall 2024</i>	119
<i>Table 13.G.4. FTIC/FT Pell Grant Recipient Enrollment by Gender, by Race/Ethnicity, and by Religious Affiliation, Fall 2015-Fall 2024</i>	120
<i>Table 13.G.5. FTIC/FT Student-Athlete Enrollment by Gender, by Race/Ethnicity, and by Religious Affiliation, 2015-2024</i>	121
<i>Table 13.G.6. FTIC/FT On-Campus Resident Enrollment by Gender, by Race/Ethnicity, and by Religious Affiliation, Fall 2015-Fall 2024</i>	122
<i>Table 13.G.7. FTIC/FT Commuter Enrollment by Gender, by Race/Ethnicity, and by Religious Affiliation, Fall 2015-Fall 2024</i>	123
<i>Table 13.H. Total University Enrollment - Location of Permanent Residence, Fall 2024</i>	124
<i>Chart 13.h.1. Top Enrollments by U. S. State for Location of Permanent Residence, Fall 2024</i>	125
<i>Chart 13.h.2. Top Enrollments by Country for Location of Permanent Residence, Fall 2024</i>	125

SECTION 14. UNIVERSITY COURSE CREDIT ACTIVITY PROFILE

<i>Table 14.A. Total University Course Credit Analysis, Fall 2020 to 2024</i>	126
<i>Chart 14.a.1. Undergraduate Student Course Credit Activity by School, Fall 2020 to 2024</i>	127
<i>Chart 14.a.2. Graduate and Professional Student Course Credit Activity by Program, Fall 2020 to 2024</i>	127

SECTION 15. UNIVERSITY RETENTION AND GRADUATION RATE PROFILE

<i>Table 15.A. First-Time-In-College (FTIC) Undergraduate Year-to-Year Retention Analysis</i>	128
<i>Chart 15.a.1. FTIC Undergraduate Entering Cohort - Fall 2014 to 2023 - First-to-Second-Year Retention Rate</i>	128
<i>Table 15.B. First-Time-In-College (FTIC) Undergraduate Graduation Rate Analysis</i>	129
<i>Chart 15.b.1. FTIC Undergraduate Entering Cohort - Fall 2012 to 2020 - Four-Year Graduation Rate, Five-Year Graduation Rate, and Six-Year Graduation Rate</i>	129
<i>Table 15.C. FTIC Undergraduate Fall-to-Spring Retention Analysis</i>	130
<i>Chart 15.c.1. FTIC Undergraduate Entering Cohort - Fall 2015 to 2024 - Fall-to-Spring Retention Rate</i>	130

SECTION 15. UNIVERSITY RETENTION AND GRADUATION RATE PROFILE (CONTINUED)

<i>Table 15.D.1. FTIC, Full-Time Students - Retention Rates by Selected Characteristics</i>	131
<i>Table 15.D.2. FTIC, Full-Time Students - Six-Year Graduation Rates by Selected Characteristics</i>	132
<i>Table 15.E.1. FTIC, Full-Time Under-Represented Students - Retention Rates by Selected Characteristics</i>	133
<i>Table 15.E.2. FTIC, Full-Time Under-Represented Students - 6-Year Graduation Rates by Selected Characteristics</i>	134
<i>Table 15.F.1. FTIC, Full-Time First Generation Students - Retention Rates by Selected Characteristics</i>	135
<i>Table 15.F.2. FTIC, Full-Time First Generation Students - 6-Year Graduation Rates by Selected Characteristics</i>	136
<i>Table 15.G.1. FTIC, Full-Time Pell Grant Recipient Students - Retention Rates by Selected Characteristics</i>	137
<i>Table 15.G.2. FTIC, Full-Time Pell Grant Recipient Students - 6-Year Graduation Rates by Selected Characteristics</i>	138
<i>Table 15.H.1. FTIC, Full-Time Student-Athletes - Retention Rates by Selected Characteristics</i>	139
<i>Table 15.H.2. FTIC, Full-Time Student-Athletes - 6-Year Graduation Rates by Selected Characteristics</i>	140
<i>Table 15.I.1. FTIC, Full-Time On-Campus Resident Students - Retention Rates by Selected Characteristics</i>	141
<i>Table 15.I.2. FTIC, Full-Time On-Campus Resident Students - Six-Year Graduation Rates by Selected Characteristics</i>	142
<i>Table 15.J.1. FTIC, Full-Time Commuter Students - Retention Rates by Selected Characteristics</i>	143
<i>Table 15.J.2. FTIC, Full-Time Commuter Students - Six-Year Graduation Rates by Selected Characteristics</i>	144
<i>Table 15.K.1. Incoming Transfer Students - Retention Rates by Selected Characteristics</i>	145
<i>Table 15.K.2. Incoming Transfer Students - Graduation Rates by Selected Characteristics</i>	146
<i>Table 15.L.1. Incoming Fall Semester MBA Students - Retention Rates by Semester</i>	147
<i>Table 15.L.2. Incoming Fall Semester MBA Students - Graduation Rates by Semester</i>	147
<i>Table 15.M.1. Incoming Fall Semester MSN Students - Retention Rates by Semester</i>	148
<i>Table 15.M.2. Incoming Fall Semester MSN Students - Graduation Rates by Semester</i>	148
<i>Table 15.N.1. Incoming Fall Semester MAEd Students - Retention Rates by Semester</i>	149
<i>Table 15.N.2. Incoming Fall Semester MAEd Students - Graduation Rates by Semester</i>	149
<i>Table 15.O.1. Incoming Fall Semester Seminary Students - Retention Rates by Semester</i>	150
<i>Table 15.O.2. Incoming Fall Semester Seminary Students - Graduation Rates by Semester</i>	150

SECTION 16. UNIVERSITY STUDENT OUTCOMES PROFILE

<i>Table 16.A.1. Undergraduate, Graduate, and Doctor's Degrees and Certificates Awarded, 2020-2024</i>	151
--	-----

SECTION 16. UNIVERSITY STUDENT OUTCOMES PROFILE (CONTINUED)

<i>Chart 16.a.1. Top 10 University Degrees and Certificates Awarded by Academic Department, 2020-2024</i>	152
<i>Table 16.A.2. Total University Degrees and Certificates Awarded - Gender and Race/Ethnicity</i>	153
<i>Chart 16.a.2a. Total University Degrees and Certificates Awarded, 2020-2024</i>	153
<i>Chart 16.a.2b. Total University Degrees and Certificates Awarded - Percentage Awarded by Gender, 2020-2024</i>	154
<i>Chart 16.a.2c. Total University Degrees and Certificates Awarded - Percentage Awarded by Under-Represented (U-R) Status, 2020-2024</i>	154
<i>Table 16.B. Undergraduate Degree Recipients - Gender and Race/Ethnicity</i>	155
<i>Chart 16.b.1. Undergraduate Degree Recipients - Total Awarded, 2020-2024</i>	155
<i>Chart 16.b.2. Undergraduate Degree Recipients - Percentage Awarded by Gender, 2020-2024</i>	156
<i>Chart 16.b.3. Undergraduate Degree Recipients - Percentage Awarded by Under-Represented (U-R) Status, 2020-2024</i>	156
<i>Table 16.C. Postbaccalaureate Certificate and Graduate Degree Recipients - Gender and Race/Ethnicity</i>	157
<i>Chart 16.c.1. Postbaccalaureate Certificate and Graduate Degree Recipients - Total Awarded, 2020-2024</i>	157
<i>Chart 16.c.2. Postbaccalaureate Certificate and Graduate Degree Recipients - Percentage Awarded by Gender, 2020-2024</i>	158
<i>Chart 16.c.3. Postbaccalaureate Certificate and Graduate Degree Recipients - Percentage Awarded by Under-Represented (U-R) Status, 2020-2024</i>	158
<i>Table 16.D. Doctor's Degree - Professional Practice Recipients - Gender and Race/Ethnicity</i>	159
<i>Chart 16.d.1. Doctor's Degree - Professional Practice Recipients - Total Awarded, 2020-2024</i>	159
<i>Chart 16.d.2. Doctor's Degree - Professional Practice Recipients - Percentage Awarded by Gender, 2020-2024</i>	160
<i>Chart 16.d.3. Doctor's Degree - Professional Practice Recipients - Percentage Awarded by Under-Represented (U-R) Status, 2020-2024</i>	160
<i>Table 16.E. Capital University - Professional Examination Passage Rates</i>	161
<i>Table 16.F. Trinity Lutheran Seminary Statement of Educational Effectiveness</i>	162

SECTION 17. UNIVERSITY ALUMNI RESIDENCE PROFILE

<i>Table 17.A. University Alumni by Ohio County, 2024</i>	163
<i>Chart 17.a.1. University Alumni - Top 10 Populations by Ohio County, 2024</i>	163
<i>Table 17.B. University Alumni by State, 2024</i>	164
<i>Chart 17.b.1. University Alumni - Top 10 Populations by State, 2024</i>	165
<i>Table 17.C. University Alumni by Country, 2024</i>	166
<i>Chart 17.c.1. University Alumni - Top 5 Populations by Country Other Than the U.S., 2024</i>	167

SECTION 18. UNIVERSITY HUMAN RESOURCES PROFILE

<i>Table 18.A. All Employees - Primary Function, Gender, Status, and Race/Ethnicity</i>	168
---	-----

SECTION 18. UNIVERSITY HUMAN RESOURCES PROFILE (CONTINUED)

<i>Chart 18.a.1. Total of All Employees, 2015-2024</i>	168
<i>Chart 18.a.2. Percentage of All Employees by Primary Function, 2015-2024</i>	169
<i>Chart 18.a.3. Percentage of All Employees by Gender, 2015-2024</i>	169
<i>Chart 18.a.4. Percentage of All Employees by Status, 2015-2024</i>	170
<i>Chart 18.a.5. Percentage of All Employees by Under-Represented (U-R) Status, 2015-2024</i>	170
<i>Table 18.B. All Administrators and Staff - Gender, Status, and Race/Ethnicity</i>	171
<i>Chart 18.b.1. Total of All Administrators and Staff, 2015-2024</i>	171
<i>Chart 18.b.2. Percentage of All Administrators and Staff by Gender, 2015-2024</i>	172
<i>Chart 18.b.3. Percentage of All Administrators and Staff by Status, 2015-2024</i>	172
<i>Chart 18.b.4. Percentage of All Administrators and Staff by Under-Represented (U-R) Status, 2015-2024</i>	173
<i>Table 18.C. Full-Time Administrators and Staff - Gender and Race/Ethnicity</i>	173
<i>Chart 18.c.1. Total Full-Time Administrators and Staff, 2015-2024</i>	174
<i>Chart 18.c.2. Percentage of Full-Time Administrators and Staff by Gender, 2015-2024</i>	174
<i>Chart 18.c.3. Percentage of Full-Time Administrators and Staff by Under-Represented (U-R) Status, 2015-2024</i>	175
<i>Table 18.D. Part-Time Administrators and Staff - Gender by Race/Ethnicity</i>	175
<i>Chart 18.d.1. Total Part-Time Administrators and Staff, 2015-2024</i>	176
<i>Chart 18.d.2. Percentage of Part-Time Administrators and Staff by Gender, 2015-2024</i>	176
<i>Chart 18.d.3. Percentage of Part-Time Administrators and Staff by Under-Represented (U-R) Status, 2015-2024</i>	177
<i>Table 18.E. All Faculty - Gender, Status, and Race/Ethnicity</i>	177
<i>Chart 18.e.1 Total of All Faculty, 2015-2024</i>	178
<i>Chart 18.e.2. Percentage of All Faculty by Gender, 2015-2024</i>	178
<i>Chart 18.e.3. Percentage of All Faculty by Status, 2015-2024</i>	179
<i>Chart 18.e.4. Percentage of All Faculty by Under-Represented (U-R) Status, 2015-2024</i>	179
<i>Table 18.F.1. Full-Time Faculty - Gender and Race/Ethnicity</i>	180
<i>Chart 18.f.1a. Total of Full-Time Faculty, 2015-2024</i>	180
<i>Chart 18.f.1b. Percentage of Full-Time Faculty by Gender, 2015-2024</i>	181
<i>Chart 18.f.1c. Percentage of Full-Time Faculty by Under-Represented (U-R) Status, 2015-2024</i>	181
<i>Table 18.F.2. Full-Time Faculty - Gender and Race/Ethnicity by Rank, Fall 2024</i>	182
<i>Table 18.F.3. Full-Time Faculty - Gender and Race/Ethnicity by Tenure Status, Fall 2024</i>	182
<i>Table 18.F.4. Full-Time Faculty - Gender and Race/Ethnicity by Highest Degree Earned, Fall 2024</i>	183
<i>Table 18.G. Part-Time Faculty - Gender and Race/Ethnicity</i>	183
<i>Chart 18.g.1. Total of Part-Time Faculty, 2015-2024</i>	184
<i>Chart 18.g.2. Percentage of Part-Time Faculty by Gender, 2015-2024</i>	184
<i>Chart 18.g.3. Percentage of Part-Time Faculty by Under-Represented (U-R) Status, 2015-2024</i>	185
<i>Table 18.H. New Full-Time Hires - Primary Function, Gender, and Race/Ethnicity</i>	185

SECTION 18. UNIVERSITY HUMAN RESOURCES PROFILE (CONTINUED)

<i>Chart 18.h.1. Total of University New Full-Time Hires, 2015-2024</i>	186
<i>Chart 18.h.2. Percentage of University New Full-Time Hires by Primary Function, 2015-2024</i>	186
<i>Chart 18.h.3. Percentage of University New Full-Time Hires by Gender, 2015-2024</i>	187
<i>Chart 18.h.4. Percentage of University New Full-Time Hires by Under-Represented (U-R) Status, 2015-2024</i>	187
<i>Table 18.I. New Administrators and Staff FT Hires - Gender and Race/Ethnicity</i>	188
<i>Chart 18.i.1. Total of University New Administrators and Staff Full-Time Hires, 2015-2024</i>	188
<i>Chart 18.i.2. Percentage of University New Administrators and Staff Full-Time Hires by Gender, 2015-2024</i>	189
<i>Chart 18.i.3. Percentage of University New Administrators and Staff Full-Time Hires by Under-Represented (U-R) Status, 2015-2024</i>	189
<i>Table 18.J. New Faculty Full-Time Hires - Gender and Race/Ethnicity</i>	190
<i>Chart 18.j.1. Total of University New Faculty Full-Time Hires, 2015-2024</i>	190
<i>Chart 18.j.2. Percentage of University New Faculty Full-Time Hires by Gender, 2015-2024</i>	191
<i>Chart 18.j.3. Percentage of University New Faculty Full-Time Hires by Under-Represented (U-R) Status, 2015-2024</i>	191

SECTION 19. STUDENT FINANCIAL AID PROFILE

<i>Table 19.A.1. First-Time-In-College (FTIC) Undergraduate Published Tuition, Required Fees, and Food/Housing</i>	192
<i>Chart 19.a.1. Capital University Published Tuition/Required Fees and Food/Housing Charges for FTIC for Full Academic Year, 2020-2021 to 2024-2025</i>	192
<i>Table 19.A.2. Cost of Attendance for First-Time-In-College (FTIC), Full-Time Undergraduate Students</i>	193
<i>Chart 19.a.2. Capital University Cost of Attendance for FTIC, Full-Time Undergraduate Students for Full Academic Year, 2020-2021 to 2024-2025</i>	193
<i>Table 19.B.1. All Undergraduate Students Financial Aid Profile - 2023-2024</i>	194
<i>Table 19.B.2. First-Time-In-College (FTIC), Full-Time UG Students Financial Aid Profile - 2023-2024</i>	194
<i>Table 19.B.3. First-Time-In-College (FTIC), Full-Time UG Students - Average Net Price</i>	195
<i>Chart 19.b.3. Capital University FTIC, Full-Time UG Students Average Net Price, 2019-2020 to 2023-2024</i>	195
<i>Table 19.B.4. First-Time-In-College (FTIC), Full-Time UG Students - Average Net Price by Income Level</i>	196
<i>Chart 19.b.4. Capital University FTIC, Full-Time UG Students Average Net Price by Income Level, 2019-2020 to 2023-2024</i>	196

SECTION 20. UNIVERSITY FINANCES PROFILE

<i>Chart 20.a.1. Comparison of University Total Core Revenues by Source, FY 2022-23 and FY 2023-24</i>	197
<i>Chart 20.a.2. Comparison of Core Revenues per Student FTE, FY 2022-23 and FY 2023-24</i>	197
<i>Chart 20.b.1. Comparison of University Expenses by Functional Classification, FY 2022-23 and FY 2023-24</i>	198
<i>Chart 20.b.2. Comparison of Expenses by Functional Classification per Student FTE, FY 2022-23 and FY 2023-24</i>	198

Table 1.A. First-Time-In-College (FTIC) Students - Inquiries, Conversion, Admission, and Yield Rates, Fall 2015 to 2024										
	2015	2016	2017	2018	2019	2020	2021	2022	2023	2024
Total Inquiries	21,732	28,059	31,672	21,395	16,866	10,821	9,807	16,028	37,365	14,886
Nat Sci/Nurs/Health	6,149	6,543	6,818	5,269	5,186	3,593	3,819	4,954	17,309	5,129
Conserv/Comm	1,770	1,909	1,992	1,394	1,480	1,163	901	847	1,958	924
Soc Sci/Education	10,865	16,523	19,704	12,429	7,971	4,445	3,410	8,073	10,607	6,151
Management/Leadership	1,567	1,649	1,753	1,469	1,356	1,074	1,133	1,382	6,153	2,144
Humanities	1,381	1,435	1,405	834	873	546	544	772	1,338	538
Total Applicants	3,734	4,287	4,229	3,958	4,796	4,017	3,585	4,371	4,353	4,520
Nat Sci/Nurs/Health	1,381	1,655	1,629	1,531	1,726	1,378	1,199	1,552	1,552	1,712
Conserv/Comm	509	536	526	455	548	489	335	392	439	430
Soc Sci/Education	1,130	1,265	1,200	1,174	1,656	1,401	1,272	1,422	1,388	1,325
Management/Leadership	486	513	599	547	576	505	551	747	709	773
Humanities	228	318	275	251	290	244	228	258	265	280
Total Admitted	2,686	2,968	2,890	2,890	3,475	2,975	2,659	3,210	3,268	3,243
Nat Sci/Nurs/Health	992	1,178	1,044	1,059	1,184	993	816	1,060	1,072	1,176
Conserv/Comm	334	320	316	346	419	382	266	301	351	319
Soc Sci/Education	846	897	893	886	1,260	1,057	1,025	1,173	1,136	1,050
Management/Leadership	332	346	419	402	388	347	381	490	516	501
Humanities	182	227	218	197	224	196	171	186	193	197
Total Enrolled	671	613	595	589	723	512	424	518	413	374
Nat Sci/Nurs/Health	259	222	211	244	242	172	140	172	130	106
Conserv/Comm	140	128	129	120	131	101	61	90	82	68
Soc Sci/Education	151	134	131	116	199	133	120	134	97	106
Management/Leadership	62	77	67	61	95	69	66	81	74	75
Humanities	59	52	57	48	56	37	37	41	30	19
Overall Conversion Rate*	17.2%	15.3%	13.4%	18.5%	28.4%	37.1%	36.6%	27.3%	11.6%	30.4%
Nat Sci/Nurs/Health	22.5%	25.3%	23.9%	29.1%	33.3%	38.4%	31.4%	31.3%	9.0%	33.4%
Conserv/Comm	28.8%	28.1%	26.4%	32.6%	37.0%	42.0%	37.2%	46.3%	22.4%	46.5%
Soc Sci/Education	10.4%	7.7%	6.1%	9.4%	20.8%	31.5%	37.3%	17.6%	13.1%	21.5%
Management/Leadership	31.0%	31.1%	34.2%	37.2%	42.5%	47.0%	48.6%	54.1%	11.5%	36.1%
Humanities	16.5%	22.2%	19.6%	30.1%	33.2%	44.7%	41.9%	33.4%	19.8%	52.0%
Overall Admission Rate*	71.9%	69.2%	68.3%	73.0%	72.5%	74.1%	74.2%	73.4%	75.1%	71.7%
Nat Sci/Nurs/Health	71.8%	71.2%	64.1%	69.2%	68.6%	72.1%	68.1%	68.3%	69.1%	68.7%
Conserv/Comm	65.6%	59.7%	60.1%	76.0%	76.5%	78.1%	79.4%	76.8%	80.0%	74.2%
Soc Sci/Education	74.9%	70.9%	74.4%	75.5%	76.1%	75.4%	80.6%	82.5%	81.8%	79.2%
Management/Leadership	68.3%	67.4%	69.9%	73.5%	67.4%	68.7%	69.1%	65.6%	72.8%	64.8%
Humanities	79.8%	71.4%	79.3%	78.5%	77.2%	80.3%	75.0%	72.1%	72.8%	70.4%
Overall Yield Rate*	25.0%	20.7%	20.6%	20.4%	20.8%	17.2%	15.9%	16.1%	12.6%	11.5%
Nat Sci/Nurs/Health	26.1%	18.8%	20.2%	23.0%	20.4%	17.3%	17.2%	16.2%	12.1%	9.0%
Conserv/Comm	41.9%	40.0%	40.8%	34.7%	31.3%	26.4%	22.9%	29.9%	23.4%	21.3%
Soc Sci/Education	17.8%	14.9%	14.7%	13.1%	15.8%	12.6%	11.7%	11.4%	8.5%	10.1%
Management/Leadership	18.7%	22.3%	16.0%	15.2%	24.5%	19.9%	17.3%	16.5%	14.3%	15.0%
Humanities	32.4%	22.9%	26.1%	24.4%	25.0%	18.9%	21.6%	22.0%	15.5%	9.6%

*Overall Conversion Rate = Total Applicants/Total Inquiries; Overall Admission Rate = Total Admitted/Total Applicants; Overall Yield Rate = Total Enrolled/Total Admitted

Chart 1.a.1. FTIC Students - Total Inquiries

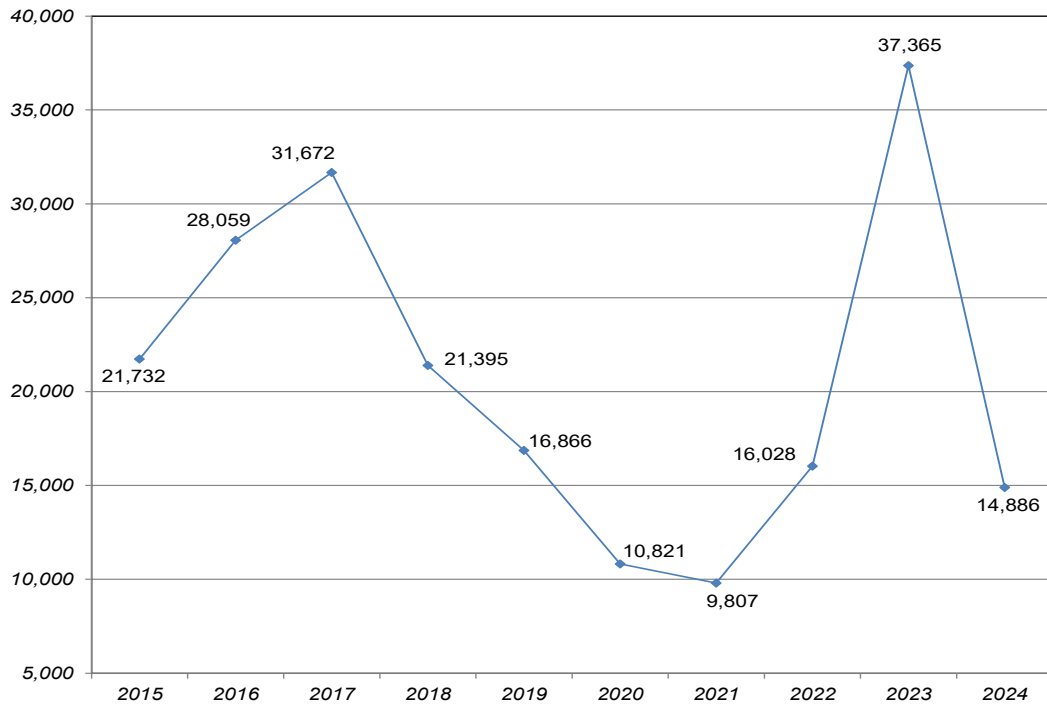
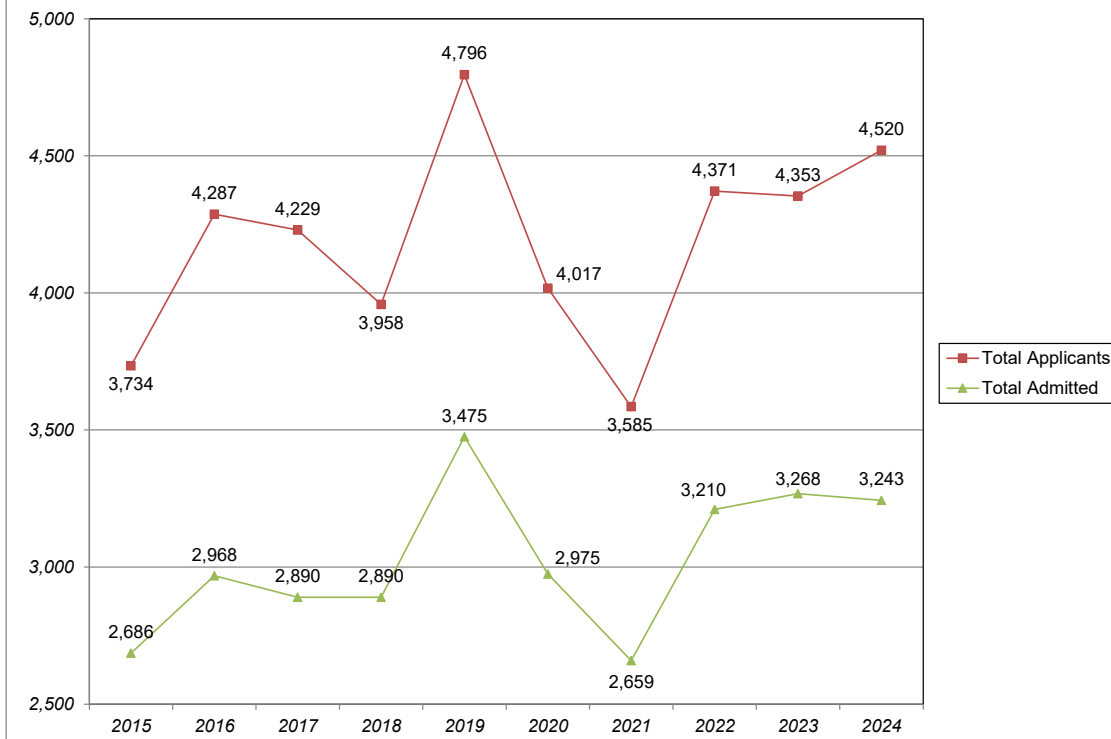


Chart 1.a.2. FTIC Students - Total Applicants and Total Admitted



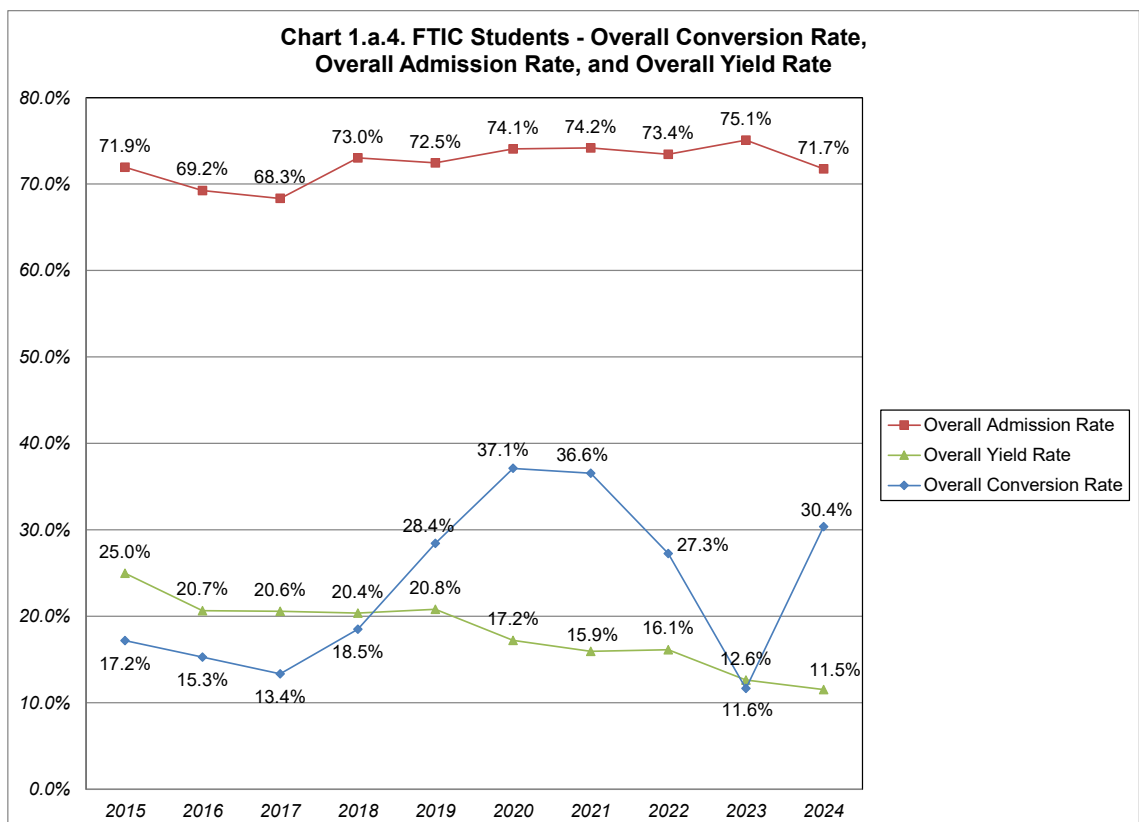
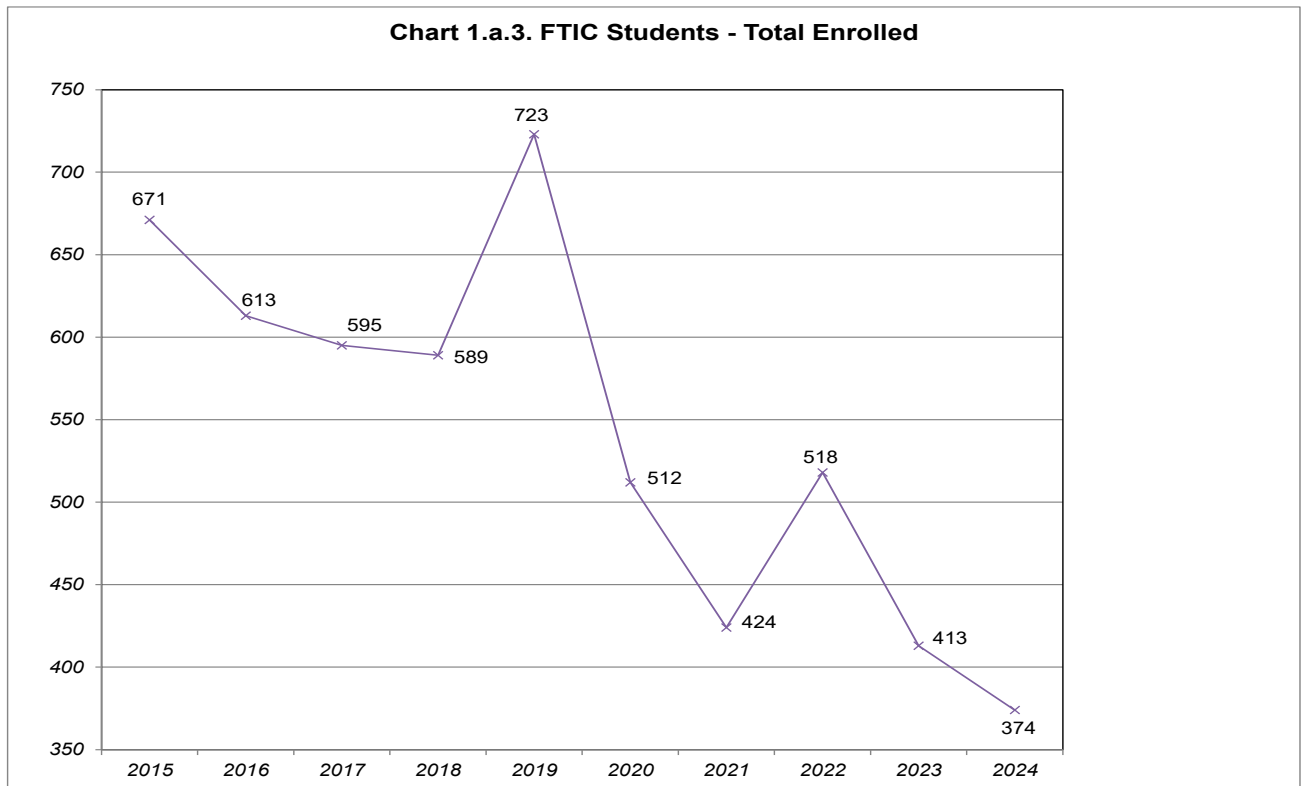


Table 1.B. New Transfer Students - Inquiries, Conversion, Acceptance, and Yield Rates, Fall 2015 to 2024

	2015	2016	2017	2018	2019	2020	2021	2022	2023	2024
Total Inquiries	661	761	881	976	743	708	527	550	665	791
Nat Sci/Nurs/Health	233	244	316	385	281	261	208	203	237	301
Conserv/Comm	93	116	123	111	112	102	78	96	97	111
Soc Sci/Education	216	253	275	275	200	195	117	100	190	176
Mgmt/Leadership	70	73	108	138	86	101	79	94	82	129
Humanities	49	75	59	67	64	49	45	57	59	74
Total Applicants	424	438	486	456	485	419	402	431	376	443
Nat Sci/Nurs/Health	174	171	206	186	183	161	167	172	148	176
Conserv/Comm	61	66	66	53	58	55	51	58	29	51
Soc Sci/Education	110	103	107	113	128	106	87	75	104	104
Mgmt/Leadership	47	44	70	68	63	66	60	87	70	77
Humanities	32	54	37	36	53	31	37	39	25	35
Total Admitted	162	185	193	140	158	137	139	120	112	117
Nat Sci/Nurs/Health	51	57	61	42	38	43	52	39	36	40
Conserv/Comm	31	30	35	27	27	24	20	23	11	16
Soc Sci/Education	36	49	40	32	38	38	37	30	31	28
Mgmt/Leadership	26	23	38	25	23	18	19	21	21	20
Humanities	18	26	19	14	32	14	11	7	13	13
Total Enrolled	78	85	73	56	67	62	73	59	62	57
Nat Sci/Nurs/Health	22	28	17	16	14	19	23	17	15	15
Conserv/Comm	19	17	19	15	10	13	13	16	8	11
Soc Sci/Education	16	17	16	9	18	14	19	15	20	14
Mgmt/Leadership	14	14	15	9	12	9	9	8	12	12
Humanities	7	9	6	7	13	7	9	3	7	5
Overall Conversion Rate*	64.1%	57.6%	55.2%	46.7%	65.3%	59.2%	76.3%	78.4%	56.5%	56.0%
Nat Sci/Nurs/Health	74.7%	70.1%	65.2%	48.3%	65.1%	61.7%	80.3%	84.7%	62.4%	58.5%
Conserv/Comm	65.6%	56.9%	53.7%	47.7%	51.8%	53.9%	65.4%	60.4%	29.9%	45.9%
Soc Sci/Education	50.9%	40.7%	38.9%	41.1%	64.0%	54.4%	74.4%	75.0%	54.7%	59.1%
Mgmt/Leadership	67.1%	60.3%	64.8%	49.3%	73.3%	65.3%	75.9%	92.6%	85.4%	59.7%
Humanities	65.3%	72.0%	62.7%	53.7%	82.8%	63.3%	82.2%	68.4%	42.4%	47.3%
Overall Admission Rate*	38.2%	42.2%	39.7%	30.7%	32.6%	32.7%	34.6%	27.8%	29.8%	26.4%
Nat Sci/Nurs/Health	29.3%	33.3%	29.6%	22.6%	20.8%	26.7%	31.1%	22.7%	24.3%	22.7%
Conserv/Comm	50.8%	45.5%	53.0%	50.9%	46.6%	43.6%	39.2%	39.7%	37.9%	31.4%
Soc Sci/Education	32.7%	47.6%	37.4%	28.3%	29.7%	35.8%	42.5%	40.0%	29.8%	26.9%
Mgmt/Leadership	55.3%	52.3%	54.3%	36.8%	36.5%	27.3%	31.7%	24.1%	30.0%	26.0%
Humanities	56.3%	48.1%	51.4%	38.9%	60.4%	45.2%	29.7%	17.9%	52.0%	37.1%
Overall Yield Rate*	48.1%	45.9%	37.8%	40.0%	42.4%	45.3%	52.5%	49.2%	55.4%	48.7%
Nat Sci/Nurs/Health	43.1%	49.1%	27.9%	38.1%	36.8%	44.2%	44.2%	43.6%	41.7%	37.5%
Conserv/Comm	61.3%	56.7%	54.3%	55.6%	37.0%	54.2%	65.0%	69.6%	72.7%	68.8%
Soc Sci/Education	44.4%	34.7%	40.0%	28.1%	47.4%	36.8%	51.4%	50.0%	64.5%	50.0%
Mgmt/Leadership	53.8%	60.9%	39.5%	36.0%	52.2%	50.0%	47.4%	38.1%	57.1%	60.0%
Humanities	38.9%	34.6%	31.6%	50.0%	40.6%	50.0%	81.8%	42.9%	53.8%	38.5%

*Overall Conversion Rate = Total Applicants/Total Inquiries; Overall Admission Rate = Total Admitted/Total Applicants; Overall Yield Rate = Total Enrolled/Total Admitted

Chart 1.b.1. New Transfer Students - Total Inquiries, Total Applicants, Total Admitted, and Total Enrolled

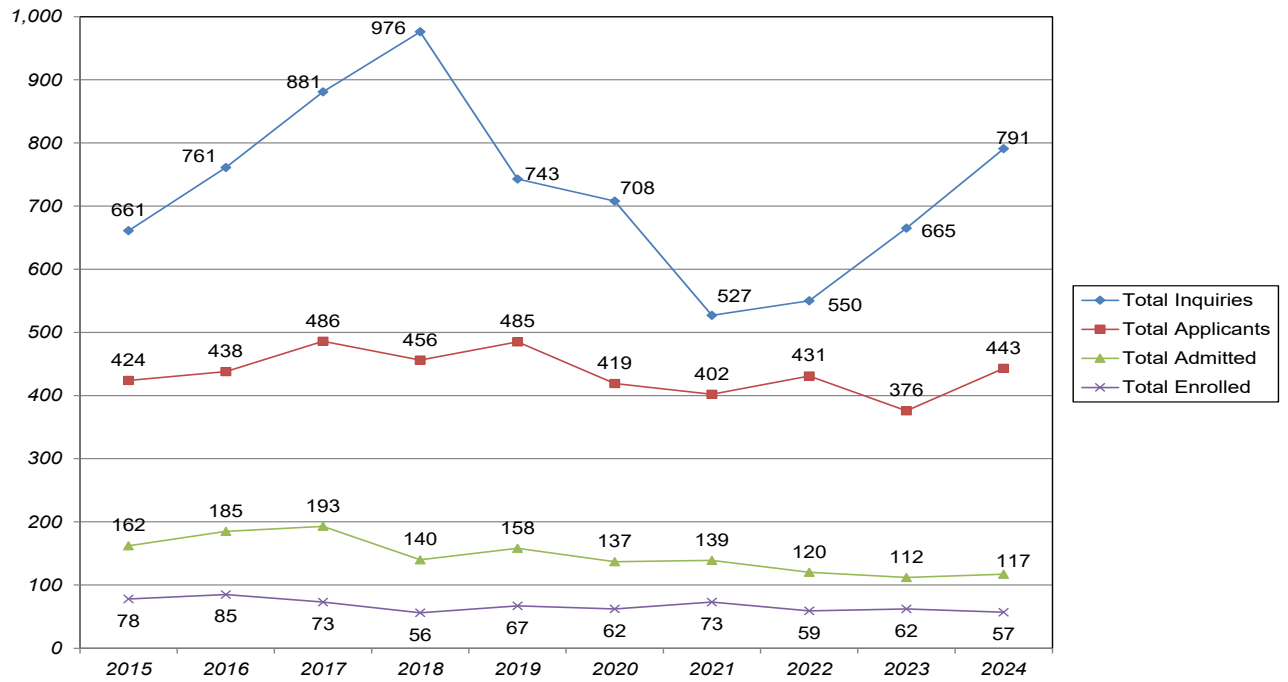


Chart 1.b.2. New Transfer Students - Overall Conversion Rate, Overall Admission Rate, and Overall Yield Rate

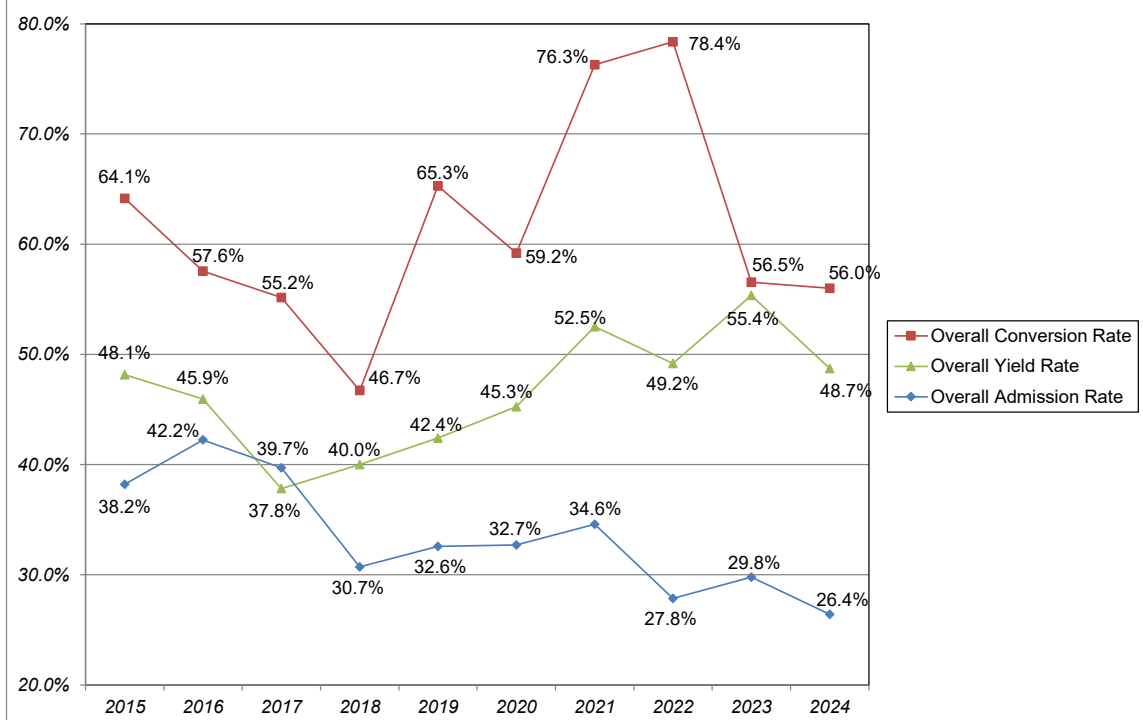


Table 1.C. First-Time-In-College (FTIC) Students - University Initial Sources of Contact

	2020	2021	2022	2023	2024
Total FTIC Enrollment	512	424	518	413	374
ACT	54	31	35	28	2
ACT Search	0	0	10	3	1
Application (Common & Online)	116	122	142	138	57
Athletic Referrals	2	3	31	13	9
Band Festival	0	0	1	7	0
Campus Visit	77	57	38	64	19
Cappex	7	10	6	4	1
Carnegie	6	0	0	0	0
Central Ohio RN List	0	0	1	1	0
College Board Search	0	0	71	1	2
College Fair	11	8	4	7	5
Digital Marketing	0	0	77	55	243
E-Mail or Web	13	3	7	0	0
High School Visit	6	6	4	9	0
Hobsons	3	0	0	0	0
Inquiry Form	0	0	17	11	5
NRCCUA Search	96	83	0	0	0
PLAN Search	16	0	0	0	0
PSAT Search	65	47	0	0	0
Referrals	0	1	0	0	0
SAT	5	2	11	8	3
Student Paths	16	14	11	3	1
Telephone Call	1	0	1	3	2
Unknown	18	37	51	58	24



Table 1.C.1. FTIC Students - Natural Sciences, Nursing, and Health Initial Sources of Contact

	2020	2021	2022	2023	2024
Total NSNH FTIC Enrollment	172	140	172	130	106
ACT	22	6	10	10	1
ACT Search	0	0	0	1	0
Application (Common & Online)	38	42	59	41	20
Athletic Referrals	0	1	14	2	3
Band Festival	0	0	0	0	0
Campus Visit	22	18	11	18	0
Cappex	3	1	2	2	1
Carnegie	3	0	0	0	0
Central Ohio RN List	0	0	0	1	0
College Board Search	0	0	0	0	1
College Fair	4	3	2	3	2
Digital Marketing	0	0	24	2	69
E-mail or Web	2	3	1	0	0
High School Visit	3	1	1	2	0
Hobsons	0	0	0	0	0
Inquiry Form	0	0	5	3	3
NRCCUA Search	36	29	0	0	0
Plan Search	6	0	0	0	0
PSAT Search	23	22	0	0	0
Referrals	0	0	0	0	0
SAT	3	0	3	2	1
Student Paths	2	4	1	1	0
Telephone Call	0	0	0	1	2
Unknown	5	10	39	41	3



Table 1.C.2. FTIC Students - Conservatory and Communication Initial Sources of Contact

	2020	2021	2022	2023	2024
Total Con/Comm FTIC Enrollment	101	61	90	82	68
ACT	9	4	8	9	1
ACT Search	0	0	4	0	0
Application (Common & Online)	20	10	19	24	3
Athletic Referrals	1	0	1	2	0
Band Festival	0	0	1	6	0
Campus Visit	21	13	5	13	7
Cappex	2	3	1	1	0
Carnegie	1	0	0	0	0
Central Ohio RN List	0	0	0	0	0
College Board Search	0	0	21	1	1
College Fair	2	2	2	2	1
Digital Marketing	0	0	14	10	50
E-Mail or Web	9	0	2	0	0
High School Visit	1	1	0	3	0
Hobsons	2	0	0	0	0
Inquiry Form	0	0	5	5	2
NRCCUA Search	11	12	0	0	0
PLAN Search	3	0	0	0	0
PSAT Search	12	6	0	0	0
Referrals	0	0	0	0	0
SAT	0	0	2	1	0
Student Paths	6	1	1	0	0
Telephone Call	0	0	1	2	0
Unknown	1	9	3	3	3



Table 1.C.3. FTIC Students - Social Sciences and Education Initial Sources of Contact

	2020	2021	2022	2023	2024
Total SSE FTIC Enrollment	133	120	134	97	106
ACT	15	12	13	3	0
ACT Search	0	0	2	1	1
Application (Common & Online)	35	41	39	40	15
Athletic Referrals	1	1	9	3	4
Band Festival	0	0	0	1	0
Campus Visit	19	12	12	12	4
Cappex	1	5	1	0	0
Carnegie	2	0	0	0	0
Central Ohio RN List	0	0	0	0	0
College Board Search	0	0	25	0	0
College Fair	3	2	0	0	2
Digital Marketing	0	0	18	24	63
E-Mail or Web	2	0	3	0	0
High School Visit	2	4	1	3	0
Hobsons	0	0	0	0	0
Inquiry Form	0	0	5	1	0
NRCCUA Search	23	23	0	0	0
PLAN Search	3	0	0	0	0
PSAT Search	21	9	0	0	0
Referrals	0	1	0	0	0
SAT	2	2	2	3	2
Student Paths	4	6	4	2	1
Telephone Call	0	0	0	0	0
Unknown	0	2	0	4	14



Table 1.C.4. FTIC Students - Management and Leadership Initial Sources of Contact

	2020	2021	2022	2023	2024
Total M & L FTIC Enrollment	69	66	81	74	75
ACT	5	4	3	4	0
ACT Search	0	0	3	0	0
Application (Common & Online)	19	23	18	23	16
Athletic Referrals	0	1	7	5	2
Band Festival	0	0	0	0	0
Campus Visit	14	11	5	18	8
Cappex	0	0	1	1	0
Carnegie	0	0	0	0	0
Central Ohio RN List	0	0	1	0	0
College Board Search	0	0	17	0	0
College Fair	0	0	0	1	0
Digital Marketing	0	0	15	15	45
E-mail or Web	0	0	1	0	0
High School Visit	0	0	1	0	0
Hobsons	0	0	0	0	0
Inquiry Form	0	0	0	0	0
NRCCUA Search	15	8	0	0	0
PLAN Search	3	0	0	0	0
PSAT Search	4	4	0	0	0
Referrals	0	0	0	0	0
SAT	0	0	2	2	0
Student Paths	3	2	3	0	0
Telephone Call	1	0	0	0	0
Unknown	5	13	4	5	4

Table 1.C.5. FTIC Students - Humanities Initial Sources of Contact

	2020	2021	2022	2023	2024
Total Humanities FTIC Enrollment	37	37	41	30	19
ACT	3	5	1	2	0
ACT Search	0	0	1	1	0
Application (Common & Online)	4	6	7	10	3
Athletic Referrals	0	0	0	1	0
Band Festival	0	0	0	0	0
Campus Visit	1	3	5	3	0
Cappex	1	1	1	0	0
Carnegie	0	0	0	0	0
Central Ohio RN List	0	0	0	0	0
College Board Search	0	0	8	0	0
College Fair	2	1	0	1	0
Digital Marketing	0	0	6	4	16
E-mail or Web	0	0	0	0	0
High School Visit	0	0	1	1	0
Hobsons	1	0	0	0	0
Inquiry Form	0	0	2	2	0
NRCCUA Search	11	11	0	0	0
PLAN Search	1	0	0	0	0
PSAT Search	5	6	0	0	0
Referrals	0	0	0	0	0
SAT	0	0	2	0	0
Student Paths	1	1	2	0	0
Telephone Call	0	0	0	0	0
Unknown	7	3	5	5	0

Table 1.C.6. New Transfer Students - University Initial Sources of Contact

	2020	2021	2022	2023	2024
Total New Transfer Student Enr.	62	73	59	62	57
ACT	5	0	6	1	2
ACT Search	0	0	11	7	3
Application (Common & Online)	25	28	16	21	24
Athletic Referrals	0	0	2	1	0
Campus Visit	7	4	7	7	3
Cappex	0	1	1	0	3
Carnegie	1	0	0	0	0
College Board Search	0	0	3	6	4
College Fair	3	6	0	1	1
Digital Marketing	0	0	1	5	4
E-mail or Web	7	0	1	2	0
High School transcript	0	0	2	0	0
High School visit	1	1	2	0	0
Inquiry Form	0	0	4	5	2
NRCCUA Search	7	13	0	0	0
Phi Theta Kappa Search	1	1	0	0	0
PLAN Search	1	0	0	0	0
PSAT Search	2	5	0	0	0
Referrals	1	0	0	0	0
SAT	0	0	1	0	0
Student Paths	0	0	1	2	0
Telephone call	1	1	1	1	3
Unknown	0	13	0	3	8



Table 2.A. First-Time-In-College (FTIC) Students - Enrollment by Gender, by Race/Ethnicity

	2015		2016		2017		2018		2019		2020		2021		2022		2023		2024	
FTIC Enrollment	671		613		595		589		723		512		424		518		413		374	
<i>by Gender</i>																				
Female	386	57.5%	377	61.5%	354	59.5%	375	63.7%	421	58.2%	304	59.4%	252	59.4%	301	58.1%	189	45.8%	192	51.3%
Male	285	42.5%	236	38.5%	241	40.5%	214	36.3%	302	41.8%	208	40.6%	172	40.6%	217	41.9%	224	54.2%	182	48.7%
<i>by Race and Ethnicity</i>																				
Amer. Indian or Alaska Native	2	0.3%	3	0.5%	0	0.0%	0	0.0%	3	0.4%	3	0.6%	1	0.2%	2	0.4%	1	0.2%	0	0.0%
Asian	11	1.6%	4	0.7%	8	1.3%	20	3.4%	14	1.9%	17	3.3%	8	1.9%	10	1.9%	13	3.1%	8	2.1%
Black or African American	78	11.6%	61	10.0%	45	7.6%	56	9.5%	63	8.7%	57	11.1%	56	13.2%	78	15.1%	55	13.3%	66	17.6%
Hispanic	34	5.1%	24	3.9%	22	3.7%	24	4.1%	34	4.7%	27	5.3%	29	6.8%	41	7.9%	40	9.7%	36	9.6%
Native Hawaiian/Pac. Islander	0	0.0%	2	0.3%	3	0.5%	0	0.0%	0	0.0%	0	0.0%	0	0.0%	0	0.0%	0	0.0%	0	0.0%
White	477	71.1%	457	74.6%	462	77.6%	438	74.4%	543	75.1%	363	70.9%	293	69.1%	329	63.5%	259	62.7%	226	60.4%
International	10	1.5%	7	1.1%	5	0.8%	7	1.2%	6	0.8%	2	0.4%	9	2.1%	11	2.1%	4	1.0%	4	1.1%
Two or More Races	37	5.5%	33	5.4%	33	5.5%	39	6.6%	53	7.3%	40	7.8%	27	6.4%	40	7.7%	26	6.3%	20	5.3%
Unknown or Not Reported	22	3.3%	22	3.6%	17	2.9%	5	0.8%	7	1.0%	3	0.6%	1	0.2%	7	1.4%	15	3.6%	14	3.7%

Chart 2.a.1. FTIC Students - Total Enrollment

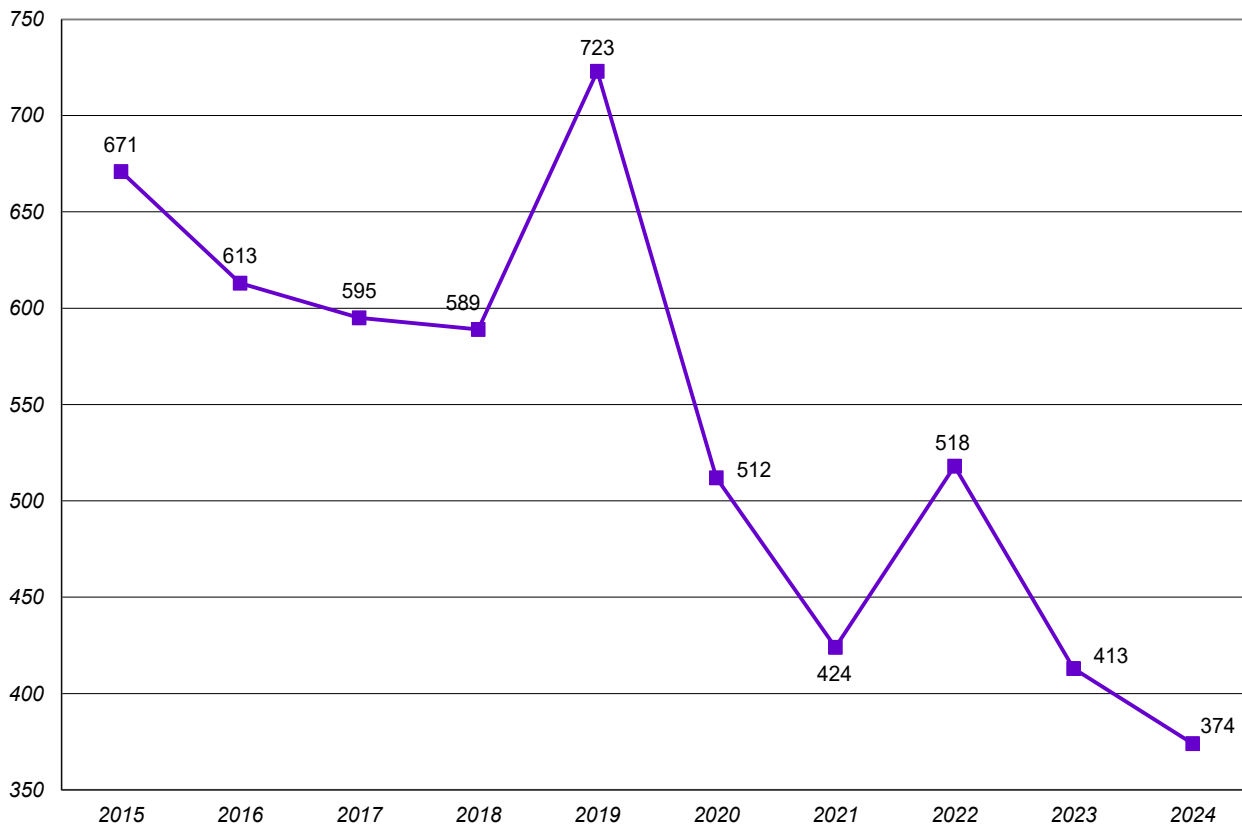


Chart 2.a.2. FTIC Students - Percentage Enrollment by Gender

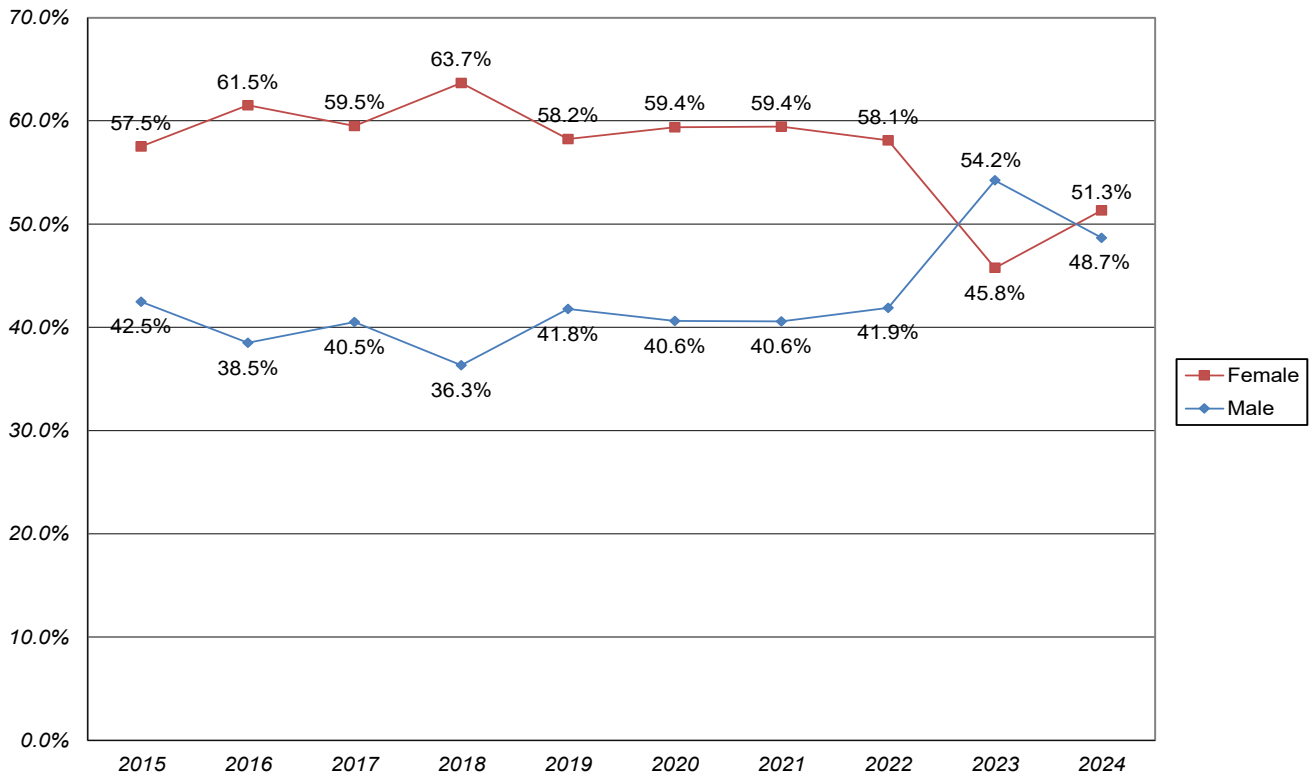


Chart 2.a.3. FTIC Students - Percentage Enrollment by Under-Represented (U-R) Status

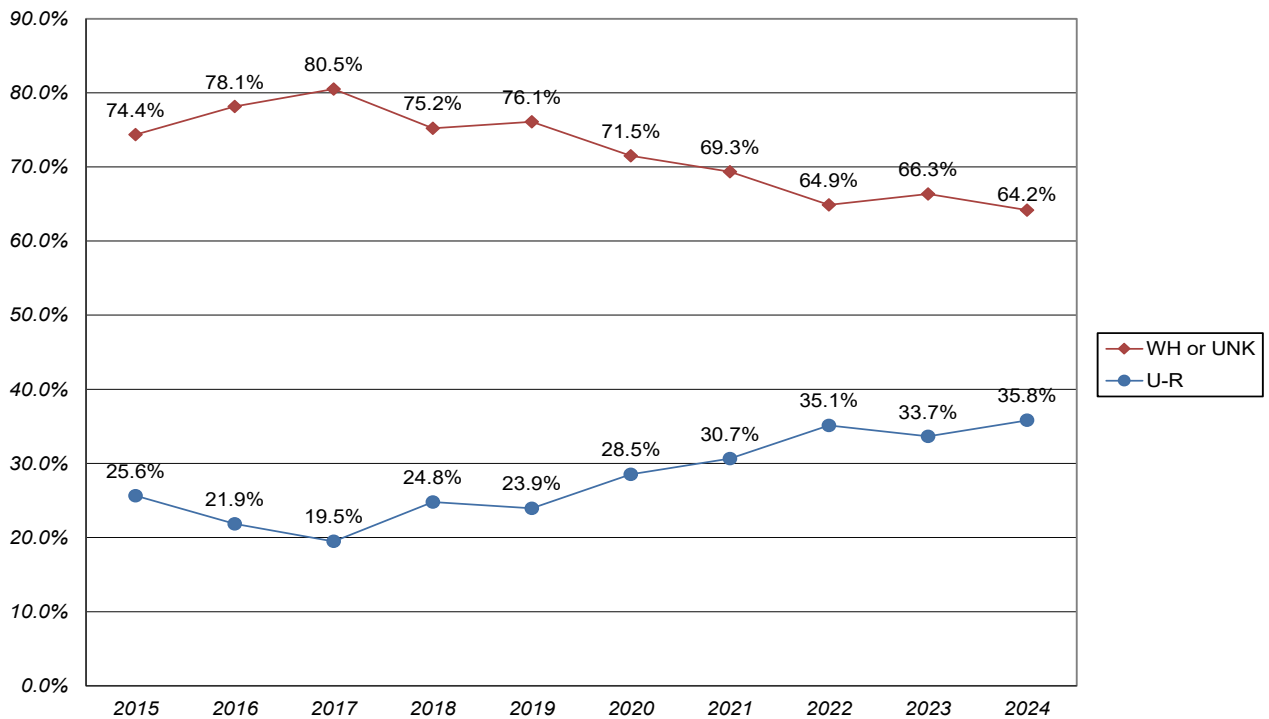
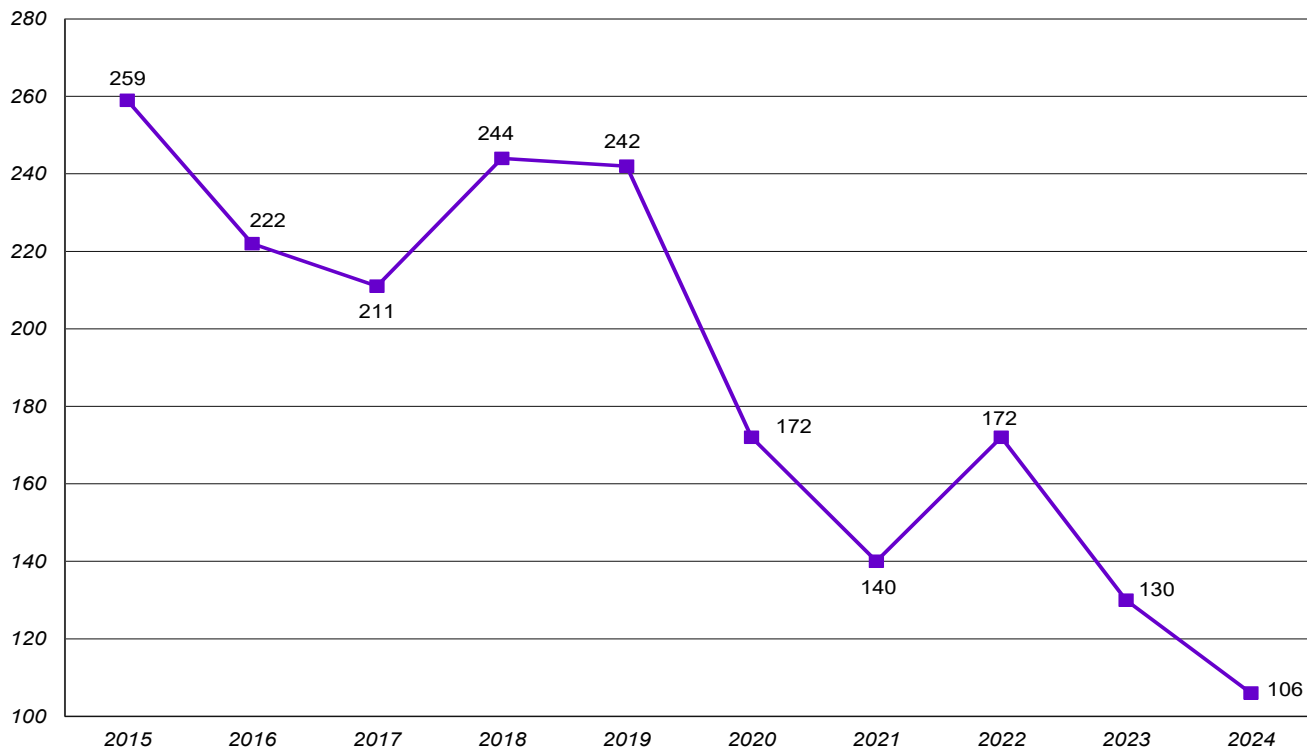


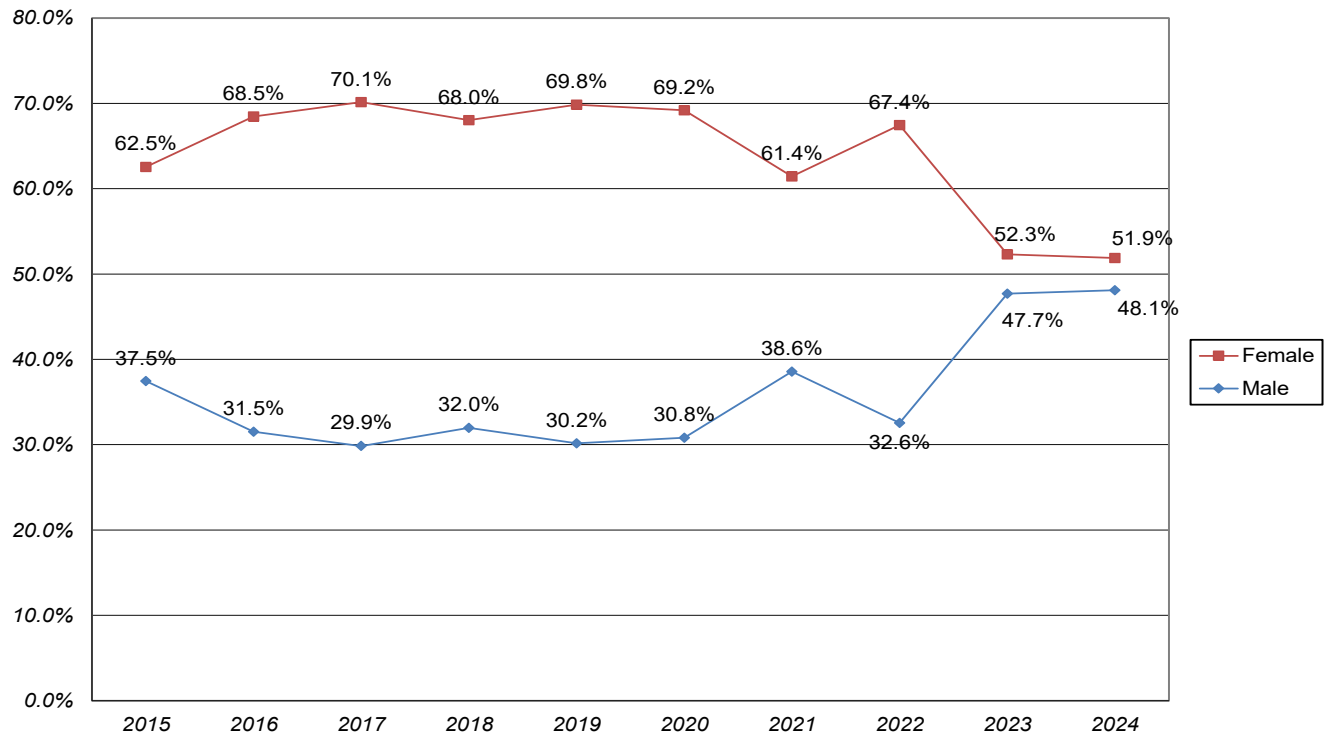
Table 2.A.1. First-Time-In-College (FTIC) Students - Natural Sciences, Nursing, and Health
Enrollment by Gender, by Race/Ethnicity

	2015		2016		2017		2018		2019		2020		2021		2022		2023		2024	
FTIC Enrollment	671		613		595		589		723		512		424		518		413		374	
<i>by Gender</i>																				
Female	386	57.5%	377	61.5%	354	59.5%	375	63.7%	421	58.2%	304	59.4%	252	59.4%	301	58.1%	189	45.8%	192	51.3%
Male	285	42.5%	236	38.5%	241	40.5%	214	36.3%	302	41.8%	208	40.6%	172	40.6%	217	41.9%	224	54.2%	182	48.7%
<i>by Race and Ethnicity</i>																				
Amer. Indian or Alaska Native	2	0.3%	3	0.5%	0	0.0%	0	0.0%	3	0.4%	3	0.6%	1	0.2%	2	0.4%	1	0.2%	0	0.0%
Asian	11	1.6%	4	0.7%	8	1.3%	20	3.4%	14	1.9%	17	3.3%	8	1.9%	10	1.9%	13	3.1%	8	2.1%
Black or African American	78	11.6%	61	10.0%	45	7.6%	56	9.5%	63	8.7%	57	11.1%	56	13.2%	78	15.1%	55	13.3%	66	17.6%
Hispanic	34	5.1%	24	3.9%	22	3.7%	24	4.1%	34	4.7%	27	5.3%	29	6.8%	41	7.9%	40	9.7%	36	9.6%
Native Hawaiian/Pac. Islander	0	0.0%	2	0.3%	3	0.5%	0	0.0%	0	0.0%	0	0.0%	0	0.0%	0	0.0%	0	0.0%	0	0.0%
White	477	71.1%	457	74.6%	462	77.6%	438	74.4%	543	75.1%	363	70.9%	293	69.1%	329	63.5%	259	62.7%	226	60.4%
International	10	1.5%	7	1.1%	5	0.8%	7	1.2%	6	0.8%	2	0.4%	9	2.1%	11	2.1%	4	1.0%	4	1.1%
Two or More Races	37	5.5%	33	5.4%	33	5.5%	39	6.6%	53	7.3%	40	7.8%	27	6.4%	40	7.7%	26	6.3%	20	5.3%
Unknown or Not Reported	22	3.3%	22	3.6%	17	2.9%	5	0.8%	7	1.0%	3	0.6%	1	0.2%	7	1.4%	15	3.6%	14	3.7%
NSNH FTIC Enrollment	259		222		211		244		242		172		140		172		130		106	
<i>by Gender</i>																				
Female	162	62.5%	152	68.5%	148	70.1%	166	68.0%	169	69.8%	119	69.2%	86	61.4%	116	67.4%	68	52.3%	55	51.9%
Male	97	37.5%	70	31.5%	63	29.9%	78	32.0%	73	30.2%	53	30.8%	54	38.6%	56	32.6%	62	47.7%	51	48.1%
<i>by Race and Ethnicity</i>																				
Amer. Indian or Alaska Native	0	0.0%	2	0.9%	0	0.0%	0	0.0%	1	0.4%	2	1.2%	0	0.0%	0	0.0%	0	0.0%	0	0.0%
Asian	7	2.7%	3	1.4%	3	1.4%	14	5.7%	8	3.3%	7	4.1%	4	2.9%	4	2.3%	4	3.1%	3	2.8%
Black or African American	28	10.8%	18	8.1%	21	10.0%	20	8.2%	19	7.9%	23	13.4%	15	10.7%	29	16.9%	25	19.2%	26	24.5%
Hispanic	18	6.9%	12	5.4%	10	4.7%	8	3.3%	14	5.8%	5	2.9%	8	5.7%	18	10.5%	12	9.2%	8	7.5%
Native Hawaiian/Pac. Islander	0	0.0%	2	0.9%	1	0.5%	0	0.0%	0	0.0%	0	0.0%	0	0.0%	0	0.0%	0	0.0%	0	0.0%
White	177	68.3%	156	70.3%	155	73.5%	179	73.4%	173	71.5%	118	68.6%	97	69.3%	98	57.0%	73	56.2%	61	57.5%
International	3	1.2%	1	0.5%	3	1.4%	2	0.8%	5	2.1%	0	0.0%	6	4.3%	5	2.9%	0	0.0%	2	1.9%
Two or More Races	17	6.6%	18	8.1%	12	5.7%	18	7.4%	16	6.6%	17	9.9%	9	6.4%	12	7.0%	9	6.9%	4	3.8%
Unknown or Not Reported	9	3.5%	10	4.5%	6	2.8%	3	1.2%	6	2.5%	0	0.0%	1	0.7%	6	3.5%	7	5.4%	2	1.9%

Chart 2.a.1a. NSNH FTIC Students - Total Enrollment



**Chart 2.a.1b. NSNH FTIC Students
Percentage Enrollment by Gender**



**Chart 2.a.1c. NSNH FTIC Students
Percentage Enrollment by Under-Represented (U-R) Status**

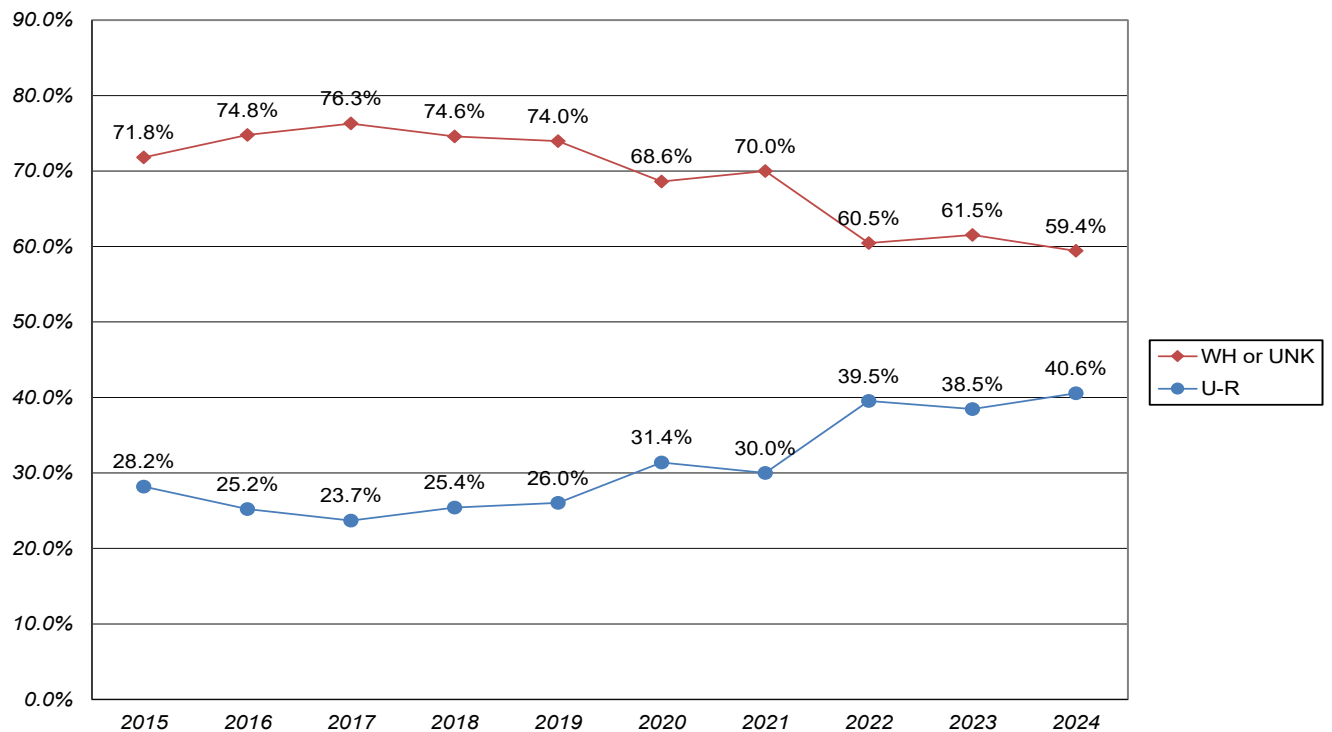
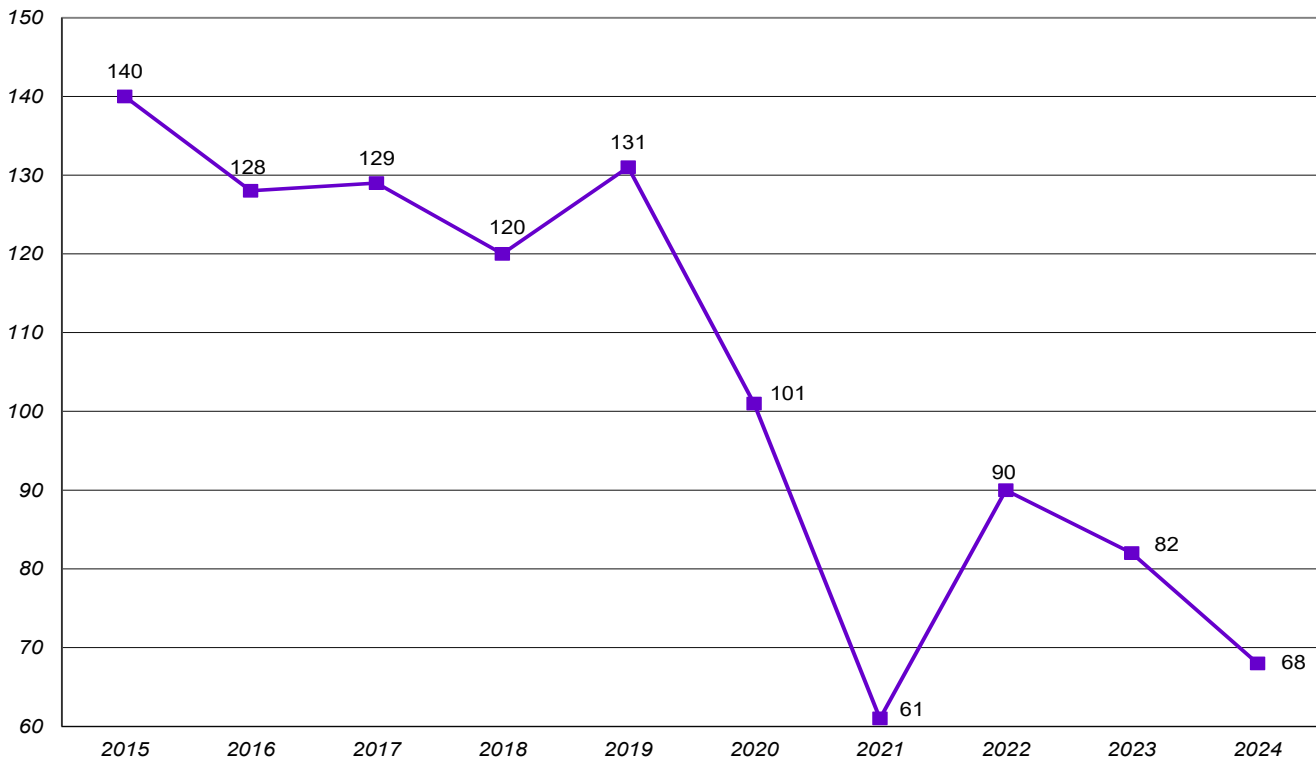


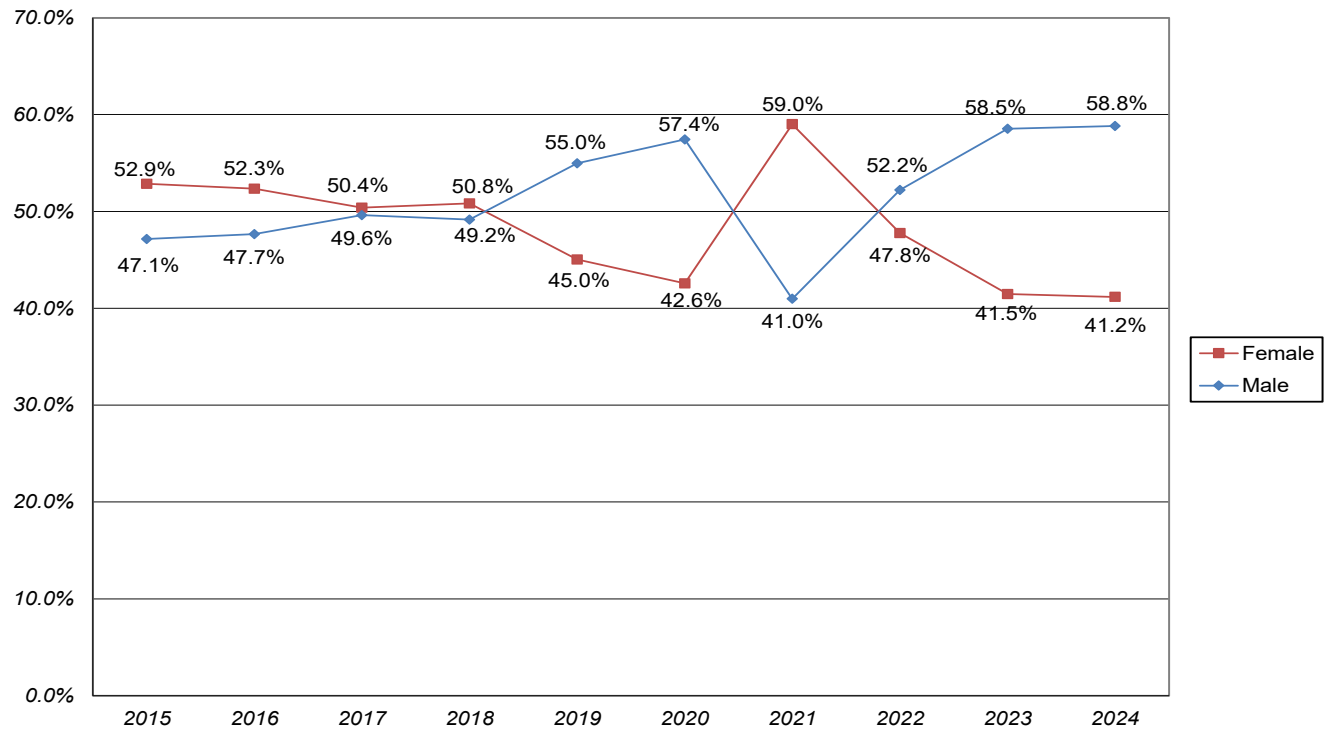
Table 2.A.2. First-Time-In-College (FTIC) Students - Conservatory and Communication
Enrollment by Gender, by Race/Ethnicity

	2015		2016		2017		2018		2019		2020		2021		2022		2023		2024	
FTIC Enrollment	671		613		595		589		723		512		424		518		413		374	
by Gender																				
Female	386	57.5%	377	61.5%	354	59.5%	375	63.7%	421	58.2%	304	59.4%	252	59.4%	301	58.1%	189	45.8%	192	51.3%
Male	285	42.5%	236	38.5%	241	40.5%	214	36.3%	302	41.8%	208	40.6%	172	40.6%	217	41.9%	224	54.2%	182	48.7%
by Race and Ethnicity																				
Amer. Indian or Alaska Native	2	0.3%	3	0.5%	0	0.0%	0	0.0%	3	0.4%	3	0.6%	1	0.2%	2	0.4%	1	0.2%	0	0.0%
Asian	11	1.6%	4	0.7%	8	1.3%	20	3.4%	14	1.9%	17	3.3%	8	1.9%	10	1.9%	13	3.1%	8	2.1%
Black or African American	78	11.6%	61	10.0%	45	7.6%	56	9.5%	63	8.7%	57	11.1%	56	13.2%	78	15.1%	55	13.3%	66	17.6%
Hispanic	34	5.1%	24	3.9%	22	3.7%	24	4.1%	34	4.7%	27	5.3%	29	6.8%	41	7.9%	40	9.7%	36	9.6%
Native Hawaiian/Pac. Islander	0	0.0%	2	0.3%	3	0.5%	0	0.0%	0	0.0%	0	0.0%	0	0.0%	0	0.0%	0	0.0%	0	0.0%
White	477	71.1%	457	74.6%	462	77.6%	438	74.4%	543	75.1%	363	70.9%	293	69.1%	329	63.5%	259	62.7%	226	60.4%
International	10	1.5%	7	1.1%	5	0.8%	7	1.2%	6	0.8%	2	0.4%	9	2.1%	11	2.1%	4	1.0%	4	1.1%
Two or More Races	37	5.5%	33	5.4%	33	5.5%	39	6.6%	53	7.3%	40	7.8%	27	6.4%	40	7.7%	26	6.3%	20	5.3%
Unknown or Not Reported	22	3.3%	22	3.6%	17	2.9%	5	0.8%	7	1.0%	3	0.6%	1	0.2%	7	1.4%	15	3.6%	14	3.7%
Con/Comm FTIC Enrollment	140		128		129		120		131		101		61		90		82		68	
by Gender																				
Female	74	52.9%	67	52.3%	65	50.4%	61	50.8%	59	45.0%	43	42.6%	36	59.0%	43	47.8%	34	41.5%	28	41.2%
Male	66	47.1%	61	47.7%	64	49.6%	59	49.2%	72	55.0%	58	57.4%	25	41.0%	47	52.2%	48	58.5%	40	58.8%
by Race and Ethnicity																				
Amer. Indian or Alaska Native	2	1.4%	0	0.0%	0	0.0%	0	0.0%	1	0.8%	1	1.0%	0	0.0%	0	0.0%	0	0.0%	0	0.0%
Asian	1	0.7%	1	0.8%	0	0.0%	2	1.7%	1	0.8%	2	2.0%	0	0.0%	0	0.0%	3	3.7%	0	0.0%
Black or African American	17	12.1%	7	5.5%	7	5.4%	15	12.5%	5	3.8%	7	6.9%	6	9.8%	6	6.7%	8	9.8%	6	8.8%
Hispanic	6	4.3%	4	3.1%	4	3.1%	5	4.2%	5	3.8%	2	2.0%	2	3.3%	4	4.4%	6	7.3%	5	7.4%
Native Hawaiian/Pac. Islander	0	0.0%	0	0.0%	0	0.0%	0	0.0%	0	0.0%	0	0.0%	0	0.0%	0	0.0%	0	0.0%	0	0.0%
White	103	73.6%	107	83.6%	108	83.7%	89	74.2%	110	84.0%	78	77.2%	46	75.4%	71	78.9%	58	70.7%	52	76.5%
International	2	1.4%	1	0.8%	2	1.6%	2	1.7%	1	0.8%	2	2.0%	1	1.6%	1	1.1%	0	0.0%	1	1.5%
Two or More Races	5	3.6%	2	1.6%	6	4.7%	5	4.2%	8	6.1%	6	5.9%	6	9.8%	8	8.9%	4	4.9%	2	2.9%
Unknown or Not Reported	4	2.9%	6	4.7%	2	1.6%	2	1.7%	0	0.0%	3	3.0%	0	0.0%	0	0.0%	3	3.7%	2	2.9%

Chart 2.a.2a. CON/COMM FTIC Students - Total Enrollment



**Chart 2.a.2b. CON/COMM FTIC Students
Percentage Enrollment by Gender**



**Chart 2.a.2c. CON/COMM FTIC Students
Percentage Enrollment by Under-Represented (U-R) Status**

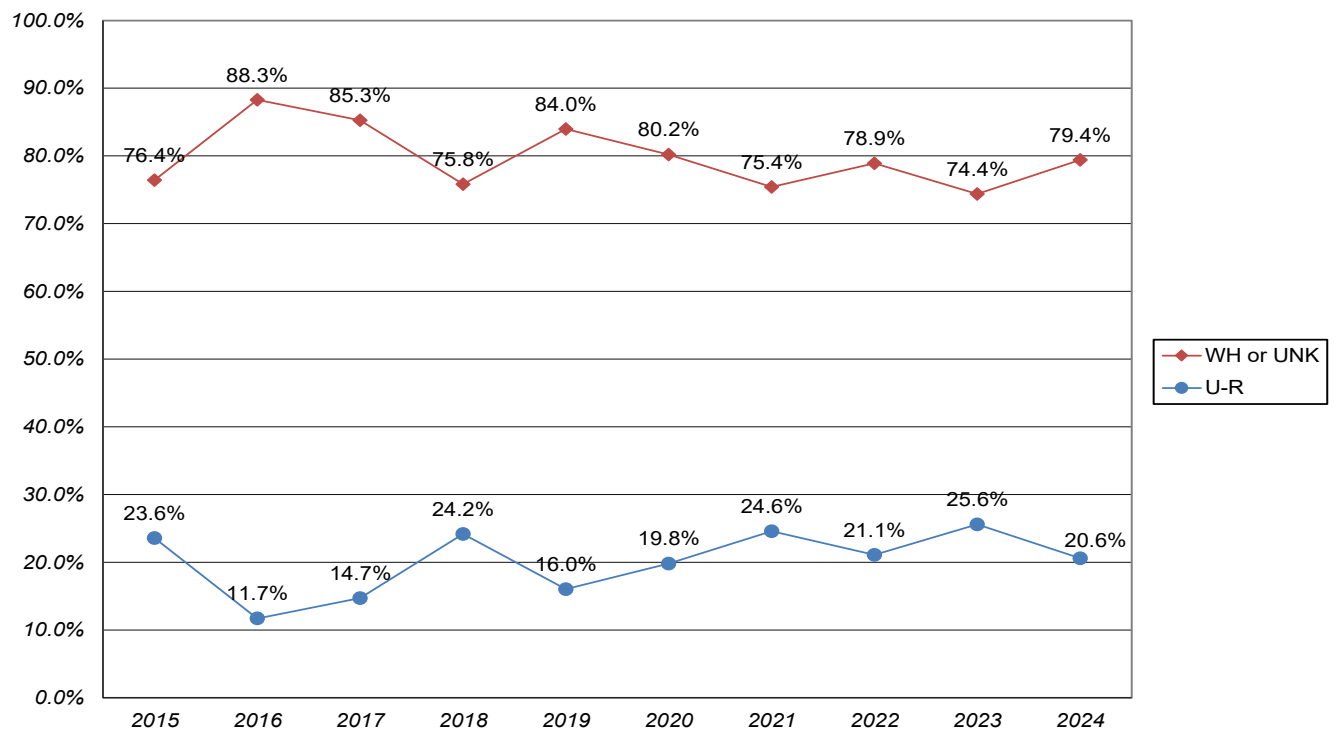
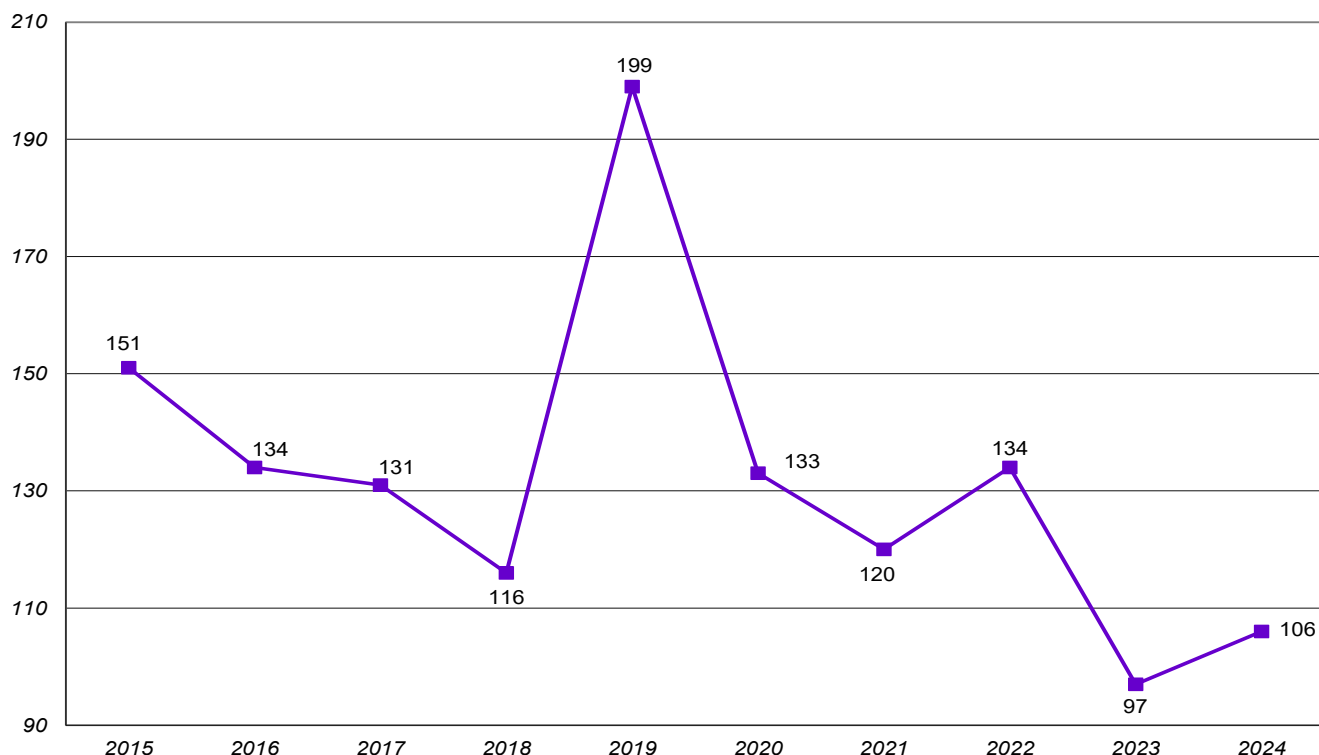
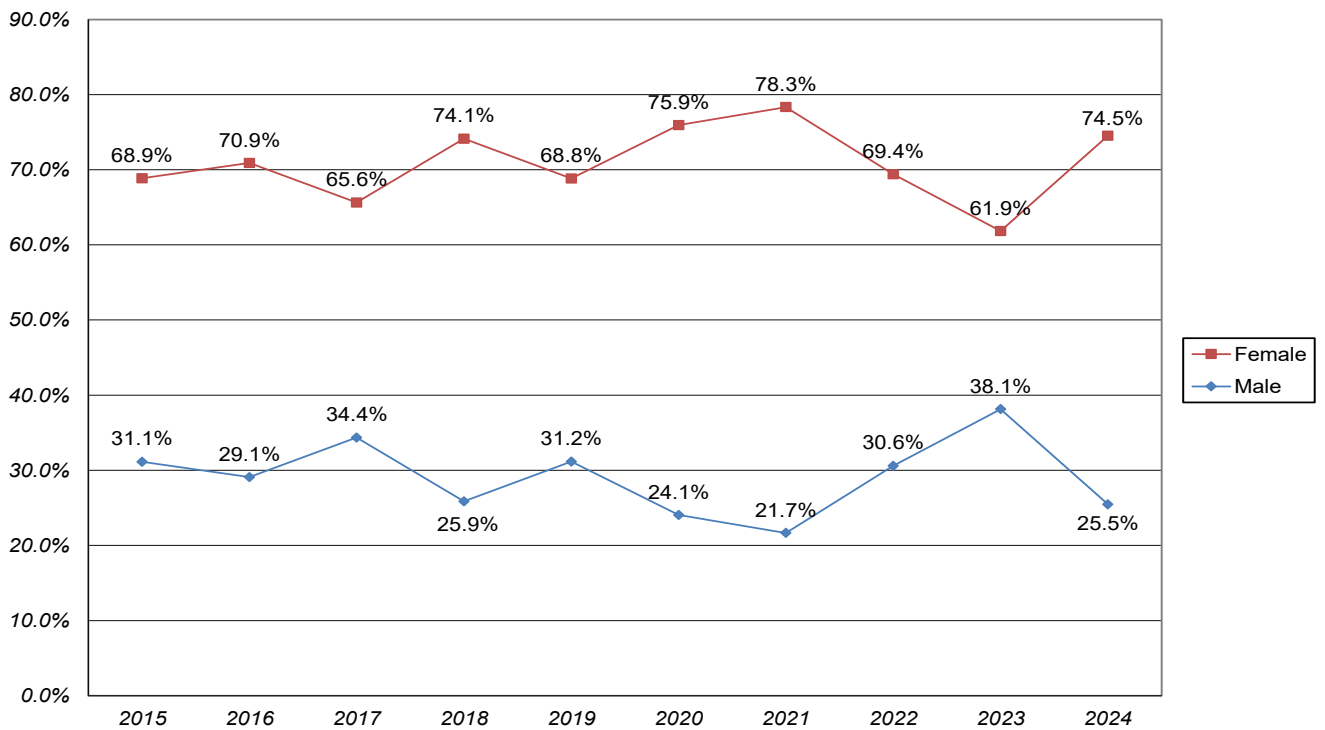


Table 2.A.3. First-Time-In-College (FTIC) Students - Social Sciences and Education																				
Enrollment by Gender, by Race/Ethnicity																				
	2015		2016		2017		2018		2019		2020		2021		2022		2023		2024	
FTIC Enrollment	671		613		595		589		723		512		424		518		413		374	
by Gender																				
Female	386	57.5%	377	61.5%	354	59.5%	375	63.7%	421	58.2%	304	59.4%	252	59.4%	301	58.1%	189	45.8%	192	51.3%
Male	285	42.5%	236	38.5%	241	40.5%	214	36.3%	302	41.8%	208	40.6%	172	40.6%	217	41.9%	224	54.2%	182	48.7%
by Race and Ethnicity																				
Amer. Indian or Alaska Native	2	0.3%	3	0.5%	0	0.0%	0	0.0%	3	0.4%	3	0.6%	1	0.2%	2	0.4%	1	0.2%	0	0.0%
Asian	11	1.6%	4	0.7%	8	1.3%	20	3.4%	14	1.9%	17	3.3%	8	1.9%	10	1.9%	13	3.1%	8	2.1%
Black or African American	78	11.6%	61	10.0%	45	7.6%	56	9.5%	63	8.7%	57	11.1%	56	13.2%	78	15.1%	55	13.3%	66	17.6%
Hispanic	34	5.1%	24	3.9%	22	3.7%	24	4.1%	34	4.7%	27	5.3%	29	6.8%	41	7.9%	40	9.7%	36	9.6%
Native Hawaiian/Pac. Islander	0	0.0%	2	0.3%	3	0.5%	0	0.0%	0	0.0%	0	0.0%	0	0.0%	0	0.0%	0	0.0%	0	0.0%
White	477	71.1%	457	74.6%	462	77.6%	438	74.4%	543	75.1%	363	70.9%	293	69.1%	329	63.5%	259	62.7%	226	60.4%
International	10	1.5%	7	1.1%	5	0.8%	7	1.2%	6	0.8%	2	0.4%	9	2.1%	11	2.1%	4	1.0%	4	1.1%
Two or More Races	37	5.5%	33	5.4%	33	5.5%	39	6.6%	53	7.3%	40	7.8%	27	6.4%	40	7.7%	26	6.3%	20	5.3%
Unknown or Not Reported	22	3.3%	22	3.6%	17	2.9%	5	0.8%	7	1.0%	3	0.6%	1	0.2%	7	1.4%	15	3.6%	14	3.7%
SSE FTIC Enrollment	151		134		131		116		199		133		120		134		97		106	
by Gender																				
Female	104	68.9%	95	70.9%	86	65.6%	86	74.1%	137	68.8%	101	75.9%	94	78.3%	93	69.4%	60	61.9%	79	74.5%
Male	47	31.1%	39	29.1%	45	34.4%	30	25.9%	62	31.2%	32	24.1%	26	21.7%	41	30.6%	37	38.1%	27	25.5%
by Race and Ethnicity																				
Amer. Indian or Alaska Native	0	0.0%	0	0.0%	0	0.0%	0	0.0%	1	0.5%	0	0.0%	1	0.8%	0	0.0%	0	0.0%	0	0.0%
Asian	3	2.0%	0	0.0%	3	2.3%	4	3.4%	3	1.5%	4	3.0%	3	2.5%	3	2.2%	1	1.0%	1	0.9%
Black or African American	15	9.9%	20	14.9%	9	6.9%	11	9.5%	25	12.6%	12	9.0%	23	19.2%	24	17.9%	11	11.3%	21	19.8%
Hispanic	5	3.3%	3	2.2%	4	3.1%	9	7.8%	9	4.5%	11	8.3%	7	5.8%	10	7.5%	13	13.4%	11	10.4%
Native Hawaiian/Pac. Islander	0	0.0%	0	0.0%	1	0.8%	0	0.0%	0	0.0%	0	0.0%	0	0.0%	0	0.0%	0	0.0%	0	0.0%
White	114	75.5%	101	75.4%	107	81.7%	83	71.6%	142	71.4%	94	70.7%	78	65.0%	81	60.4%	59	60.8%	57	53.8%
International	1	0.7%	1	0.7%	0	0.0%	0	0.0%	0	0.0%	0	0.0%	1	0.8%	3	2.2%	1	1.0%	1	0.9%
Two or More Races	8	5.3%	8	6.0%	3	2.3%	9	7.8%	18	9.0%	12	9.0%	7	5.8%	12	9.0%	9	9.3%	9	8.5%
Unknown or Not Reported	5	3.3%	1	0.7%	4	3.1%	0	0.0%	1	0.5%	0	0.0%	0	0.0%	1	0.7%	3	3.1%	6	5.7%

Chart 2.a.3a. SSE FTIC Students - Total Enrollment



**Chart 2.a.3b. SSE FTIC Students
Percentage Enrollment by Gender**



**Chart 2.a.3c. SSE FTIC Students
Percentage Enrollment by Under-Represented (U-R) Status**

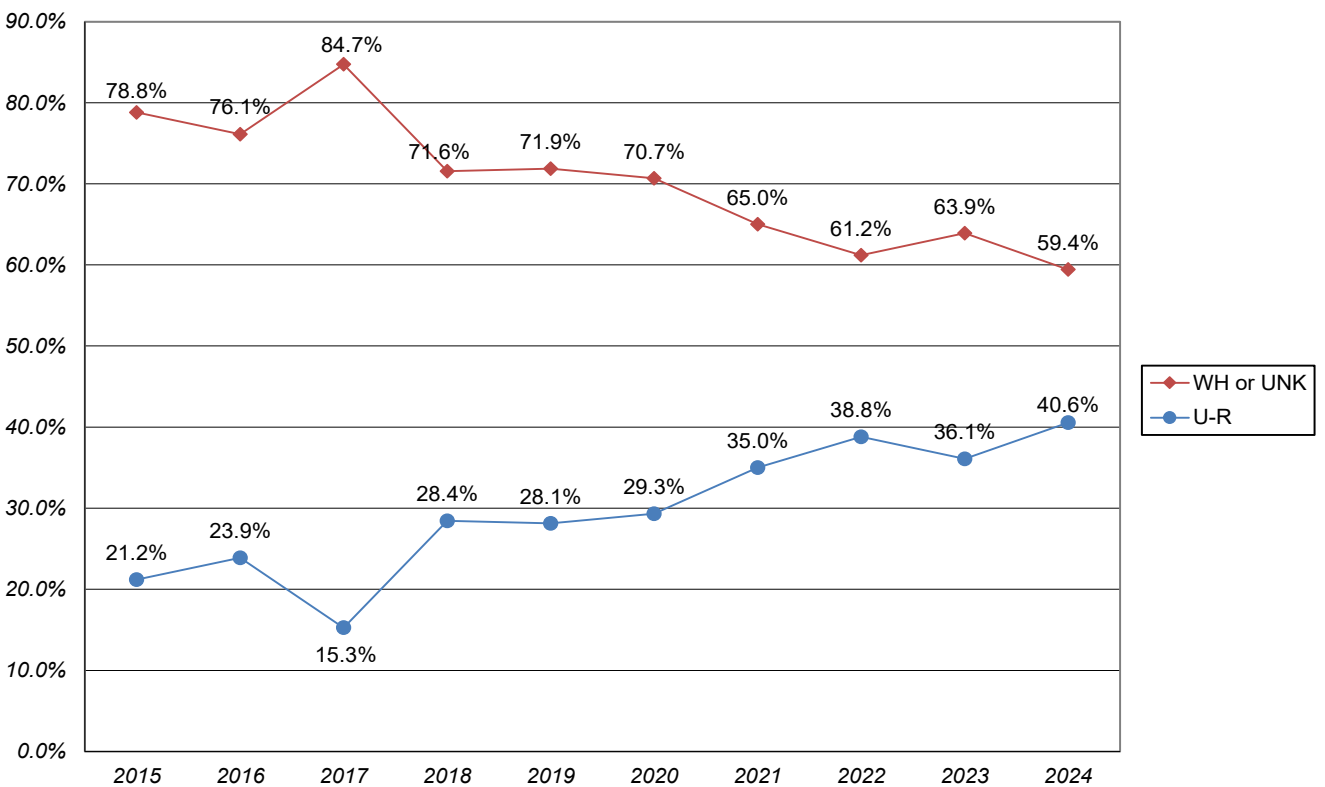
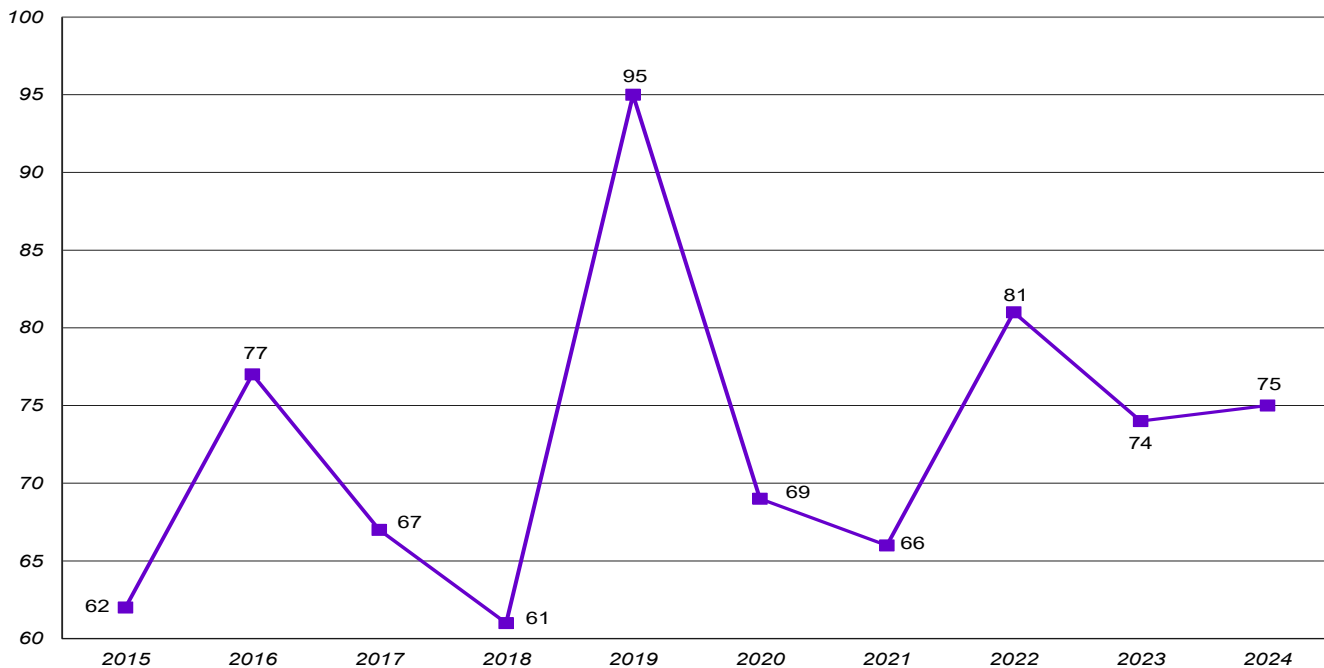
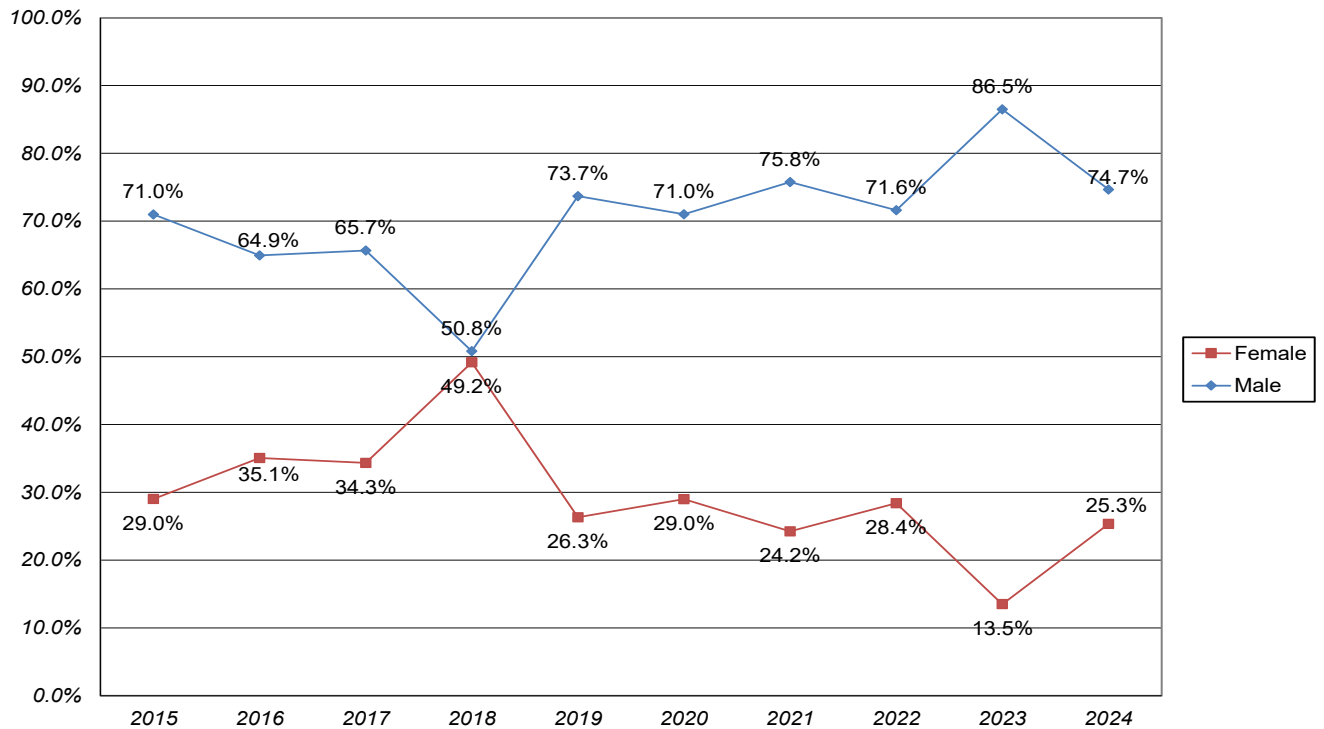


Table 2.A.4. First-Time-In-College (FTIC) Students - Management and Leadership Enrollment by Gender, by Race/Ethnicity																				
	2015		2016		2017		2018		2019		2020		2021		2022		2023		2024	
FTIC Enrollment	671		613		595		589		723		512		424		518		413		374	
<i>by Gender</i>																				
Female	386	57.5%	377	61.5%	354	59.5%	375	63.7%	421	58.2%	304	59.4%	252	59.4%	301	58.1%	189	45.8%	192	51.3%
Male	285	42.5%	236	38.5%	241	40.5%	214	36.3%	302	41.8%	208	40.6%	172	40.6%	217	41.9%	224	54.2%	182	48.7%
<i>by Race and Ethnicity</i>																				
Amer. Indian or Alaska Native	2	0.3%	3	0.5%	0	0.0%	0	0.0%	3	0.4%	3	0.6%	1	0.2%	2	0.4%	1	0.2%	0	0.0%
Asian	11	1.6%	4	0.7%	8	1.3%	20	3.4%	14	1.9%	17	3.3%	8	1.9%	10	1.9%	13	3.1%	8	2.1%
Black or African American	78	11.6%	61	10.0%	45	7.6%	56	9.5%	63	8.7%	57	11.1%	56	13.2%	78	15.1%	55	13.3%	66	17.6%
Hispanic	34	5.1%	24	3.9%	22	3.7%	24	4.1%	34	4.7%	27	5.3%	29	6.8%	41	7.9%	40	9.7%	36	9.6%
Native Hawaiian/Pac. Islander	0	0.0%	2	0.3%	3	0.5%	0	0.0%	0	0.0%	0	0.0%	0	0.0%	0	0.0%	0	0.0%	0	0.0%
White	477	71.1%	457	74.6%	462	77.6%	438	74.4%	543	75.1%	363	70.9%	293	69.1%	329	63.5%	259	62.7%	226	60.4%
International	10	1.5%	7	1.1%	5	0.8%	7	1.2%	6	0.8%	2	0.4%	9	2.1%	11	2.1%	4	1.0%	4	1.1%
Two or More Races	37	5.5%	33	5.4%	33	5.5%	39	6.6%	53	7.3%	40	7.8%	27	6.4%	40	7.7%	26	6.3%	20	5.3%
Unknown or Not Reported	22	3.3%	22	3.6%	17	2.9%	5	0.8%	7	1.0%	3	0.6%	1	0.2%	7	1.4%	15	3.6%	14	3.7%
Mgmt/Lead FTIC Enrollment	62		77		67		61		95		69		66		81		74		75	
<i>by Gender</i>																				
Female	18	29.0%	27	35.1%	23	34.3%	30	49.2%	25	26.3%	20	29.0%	16	24.2%	23	28.4%	10	13.5%	19	25.3%
Male	44	71.0%	50	64.9%	44	65.7%	31	50.8%	70	73.7%	49	71.0%	50	75.8%	58	71.6%	64	86.5%	56	74.7%
<i>by Race and Ethnicity</i>																				
Amer. Indian or Alaska Native	0	0.0%	0	0.0%	0	0.0%	0	0.0%	0	0.0%	0	0.0%	0	0.0%	2	2.5%	1	1.4%	0	0.0%
Asian	0	0.0%	0	0.0%	0	0.0%	0	0.0%	1	1.1%	3	4.3%	0	0.0%	3	3.7%	3	4.1%	3	4.0%
Black or African American	12	19.4%	10	13.0%	5	7.5%	3	4.9%	8	8.4%	10	14.5%	10	15.2%	12	14.8%	8	10.8%	11	14.7%
Hispanic	3	4.8%	4	5.2%	3	4.5%	2	3.3%	5	5.3%	8	11.6%	8	12.1%	5	6.2%	6	8.1%	9	12.0%
Native Hawaiian/Pac. Islander	0	0.0%	0	0.0%	1	1.5%	0	0.0%	0	0.0%	0	0.0%	0	0.0%	0	0.0%	0	0.0%	0	0.0%
White	40	64.5%	55	71.4%	45	67.2%	50	82.0%	76	80.0%	44	63.8%	43	65.2%	51	63.0%	49	66.2%	44	58.7%
International	4	6.5%	2	2.6%	0	0.0%	2	3.3%	0	0.0%	0	0.0%	1	1.5%	2	2.5%	2	2.7%	0	0.0%
Two or More Races	2	3.2%	3	3.9%	10	14.9%	4	6.6%	5	5.3%	4	5.8%	4	6.1%	6	7.4%	4	5.4%	4	5.3%
Unknown or Not Reported	1	1.6%	3	3.9%	3	4.5%	0	0.0%	0	0.0%	0	0.0%	0	0.0%	0	0.0%	1	1.4%	4	5.3%

Chart 2.a.4a. M/L FTIC Students - Total Enrollment



**Chart 2.a.4b. M/L FTIC Students
Percentage Enrollment by Gender**



**Chart 2.a.4c. M/L FTIC Students
Percentage Enrollment by Under-Represented (U-R) Status**

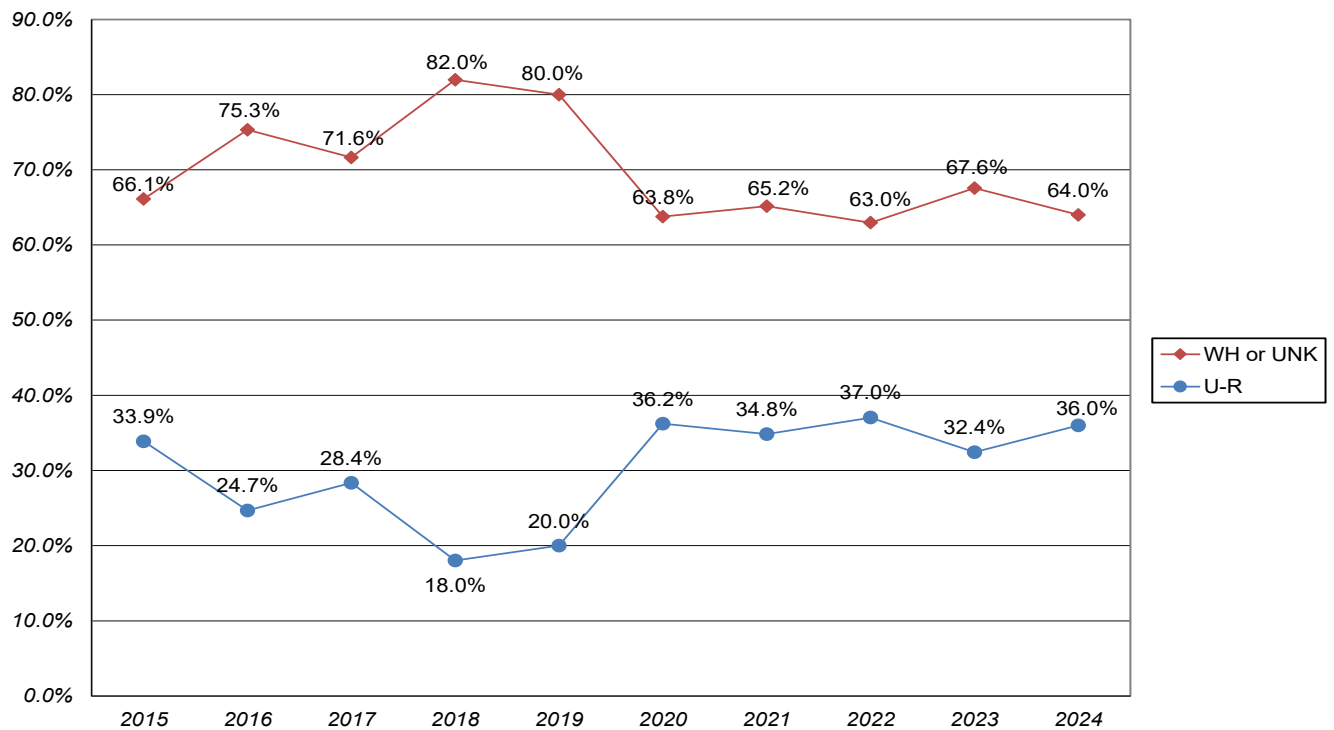
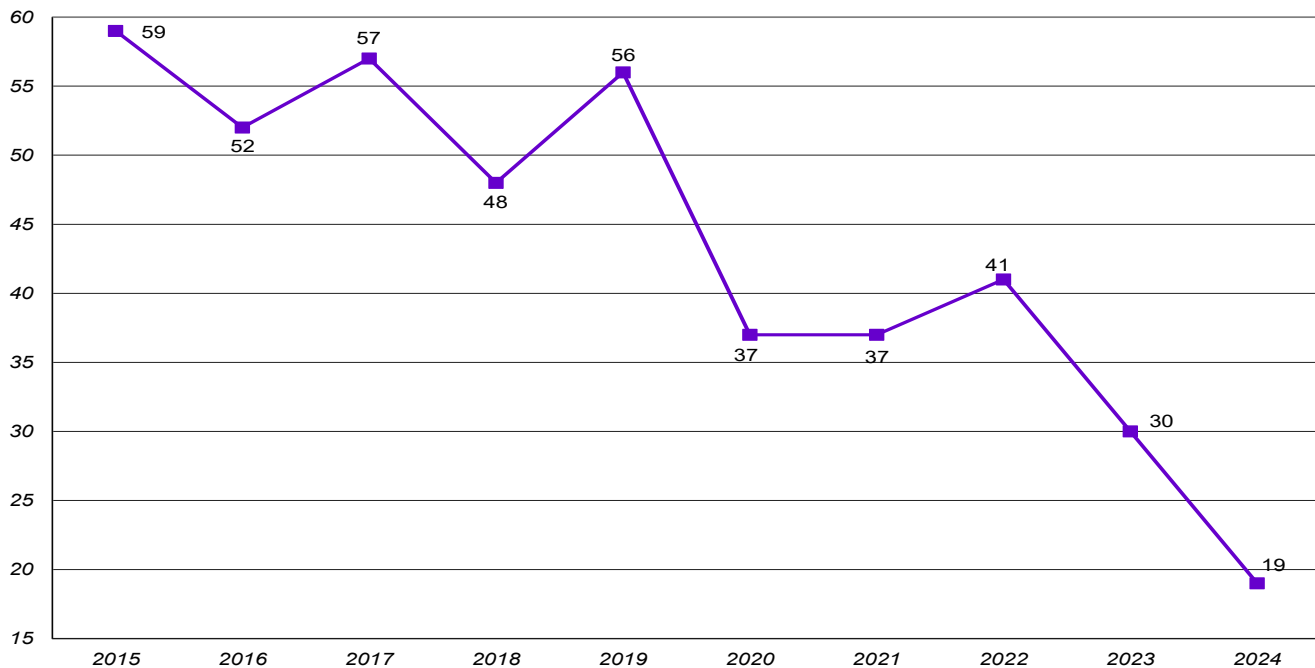


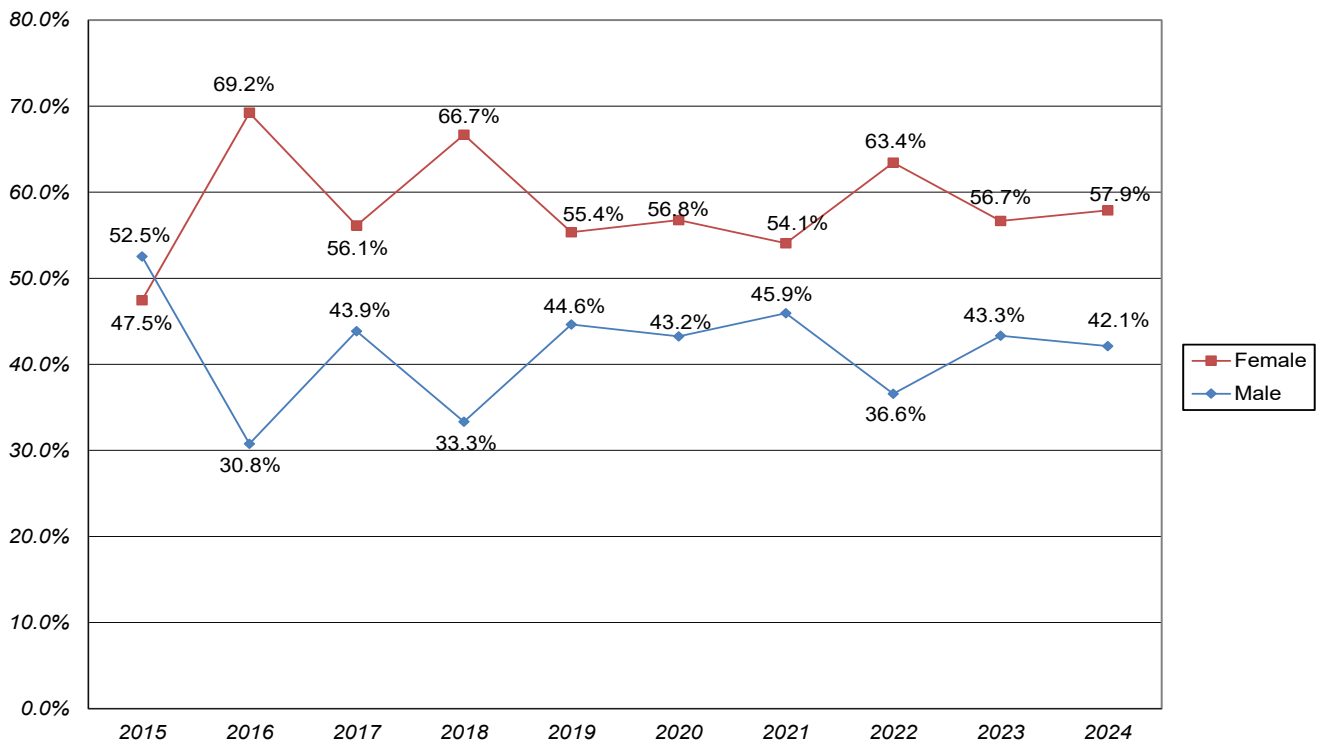
Table 2.A.5. First-Time-In-College (FTIC) Students - Humanities
Enrollment by Gender, by Race/Ethnicity

	2015		2016		2017		2018		2019		2020		2021		2022		2023		2024	
FTIC Enrollment	671		613		595		589		723		512		424		518		413		374	
by Gender																				
Female	386	57.5%	377	61.5%	354	59.5%	375	63.7%	421	58.2%	304	59.4%	252	59.4%	301	58.1%	189	45.8%	192	51.3%
Male	285	42.5%	236	38.5%	241	40.5%	214	36.3%	302	41.8%	208	40.6%	172	40.6%	217	41.9%	224	54.2%	182	48.7%
by Race and Ethnicity																				
Amer. Indian or Alaska Native	2	0.3%	3	0.5%	0	0.0%	0	0.0%	3	0.4%	3	0.6%	1	0.2%	2	0.4%	1	0.2%	0	0.0%
Asian	11	1.6%	4	0.7%	8	1.3%	20	3.4%	14	1.9%	17	3.3%	8	1.9%	10	1.9%	13	3.1%	8	2.1%
Black or African American	78	11.6%	61	10.0%	45	7.6%	56	9.5%	63	8.7%	57	11.1%	56	13.2%	78	15.1%	55	13.3%	66	17.6%
Hispanic	34	5.1%	24	3.9%	22	3.7%	24	4.1%	34	4.7%	27	5.3%	29	6.8%	41	7.9%	40	9.7%	36	9.6%
Native Hawaiian/Pac. Islander	0	0.0%	2	0.3%	3	0.5%	0	0.0%	0	0.0%	0	0.0%	0	0.0%	0	0.0%	0	0.0%	0	0.0%
White	477	71.1%	457	74.6%	462	77.6%	438	74.4%	543	75.1%	363	70.9%	293	69.1%	329	63.5%	259	62.7%	226	60.4%
International	10	1.5%	7	1.1%	5	0.8%	7	1.2%	6	0.8%	2	0.4%	9	2.1%	11	2.1%	4	1.0%	4	1.1%
Two or More Races	37	5.5%	33	5.4%	33	5.5%	39	6.6%	53	7.3%	40	7.8%	27	6.4%	40	7.7%	26	6.3%	20	5.3%
Unknown or Not Reported	22	3.3%	22	3.6%	17	2.9%	5	0.8%	7	1.0%	3	0.6%	1	0.2%	7	1.4%	15	3.6%	14	3.7%
Humanities FTIC Enrollment	59		52		57		48		56		37		37		41		30		19	
by Gender																				
Female	28	47.5%	36	69.2%	32	56.1%	32	66.7%	31	55.4%	21	56.8%	20	54.1%	26	63.4%	17	56.7%	11	57.9%
Male	31	52.5%	16	30.8%	25	43.9%	16	33.3%	25	44.6%	16	43.2%	17	45.9%	15	36.6%	13	43.3%	8	42.1%
by Race and Ethnicity																				
Amer. Indian or Alaska Native	0	0.0%	1	1.9%	0	0.0%	0	0.0%	0	0.0%	0	0.0%	0	0.0%	0	0.0%	0	0.0%	0	0.0%
Asian	0	0.0%	0	0.0%	2	3.5%	0	0.0%	1	1.8%	1	2.7%	1	2.7%	0	0.0%	2	6.7%	1	5.3%
Black or African American	6	10.2%	6	11.5%	3	5.3%	7	14.6%	6	10.7%	5	13.5%	2	5.4%	7	17.1%	3	10.0%	2	10.5%
Hispanic	2	3.4%	1	1.9%	1	1.8%	0	0.0%	1	1.8%	1	2.7%	4	10.8%	4	9.8%	3	10.0%	3	15.8%
Native Hawaiian/Pac. Islander	0	0.0%	0	0.0%	0	0.0%	0	0.0%	0	0.0%	0	0.0%	0	0.0%	0	0.0%	0	0.0%	0	0.0%
White	43	72.9%	38	73.1%	47	82.5%	37	77.1%	42	75.0%	29	78.4%	29	78.4%	28	68.3%	20	66.7%	12	63.2%
International	0	0.0%	2	3.8%	0	0.0%	1	2.1%	0	0.0%	0	0.0%	0	0.0%	0	0.0%	1	3.3%	0	0.0%
Two or More Races	5	8.5%	2	3.8%	2	3.5%	3	6.3%	6	10.7%	1	2.7%	1	2.7%	2	4.9%	0	0.0%	1	5.3%
Unknown or Not Reported	3	5.1%	2	3.8%	2	3.5%	0	0.0%	0	0.0%	0	0.0%	0	0.0%	0	0.0%	1	3.3%	0	0.0%

Chart 2.a.5a. Humanities FTIC Students - Total Enrollment



**Chart 2.a.5b. Humanities FTIC Students
Percentage Enrollment by Gender**



**Chart 2.a.5c. Humanities FTIC Students
Percentage Enrollment by Under-Represented (U-R) Status**

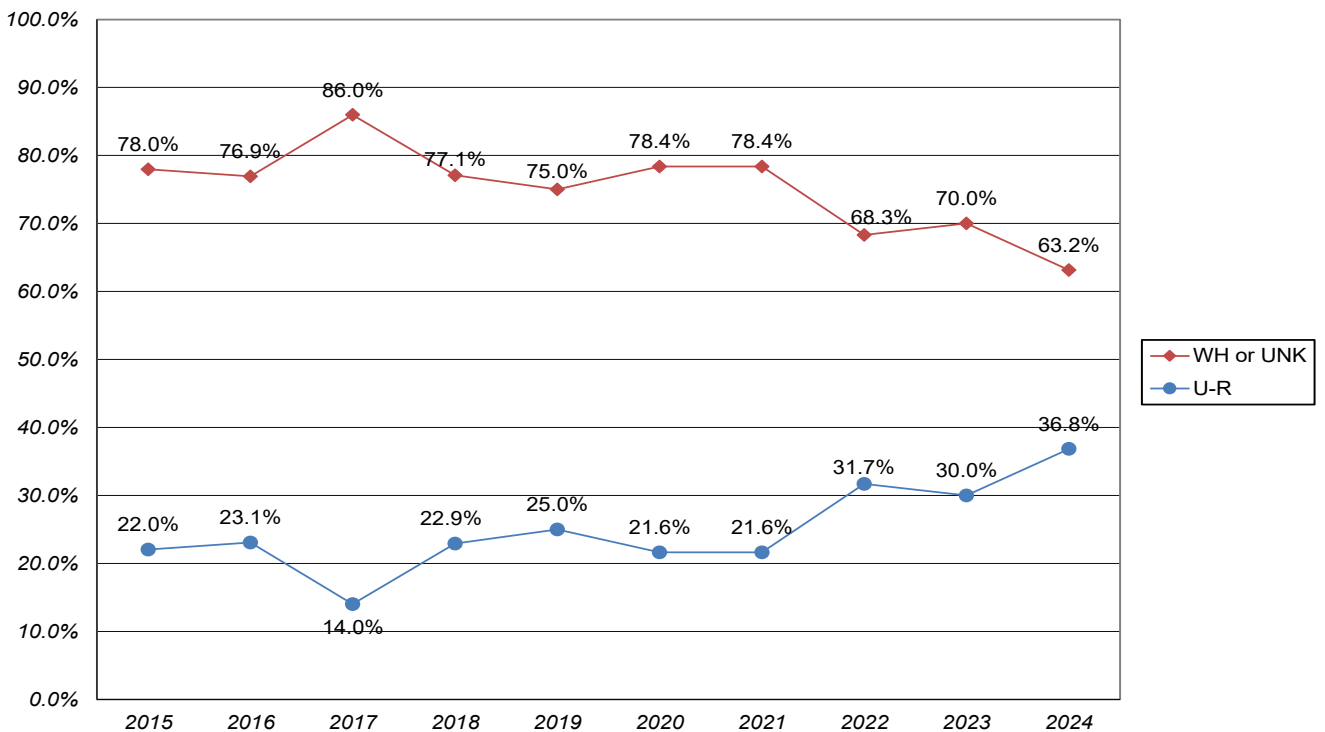
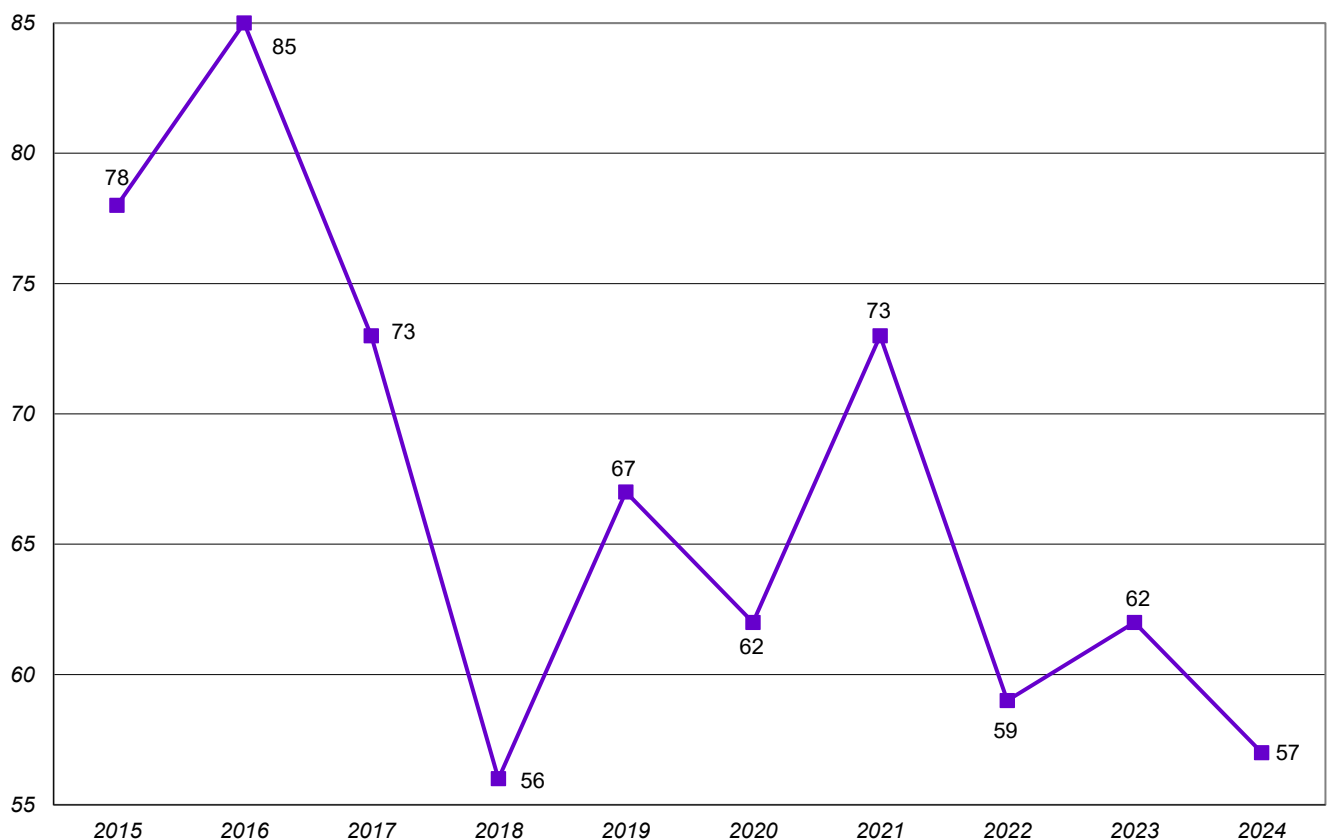


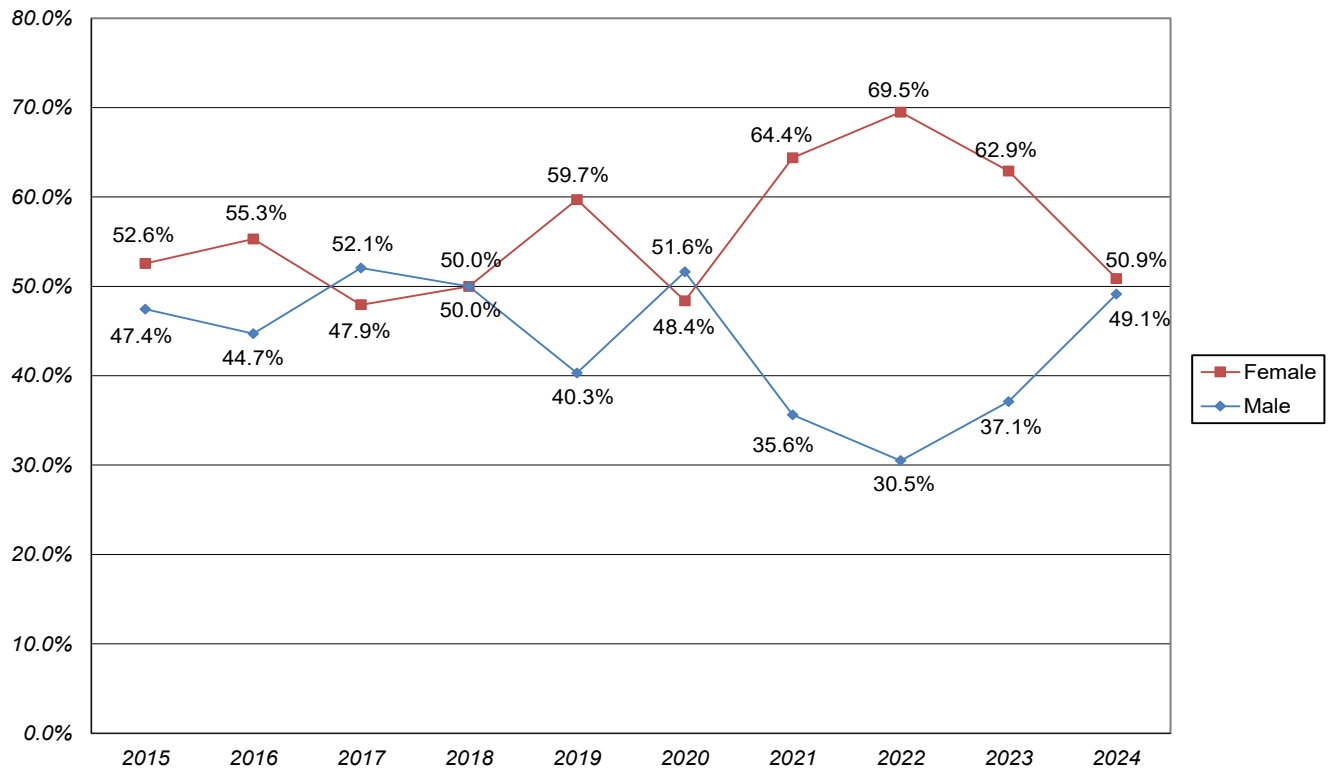
Table 2.B. New Transfer Students - Enrollment by Gender, by Race/Ethnicity

	2015		2016		2017		2018		2019		2020		2021		2022		2023		2024	
New Transfer Enrollment	78		85		73		56		67		62		73		59		62		57	
<i>by Gender</i>																				
Female	41	52.6%	47	55.3%	35	47.9%	28	50.0%	40	59.7%	30	48.4%	47	64.4%	41	69.5%	39	62.9%	29	50.9%
Male	37	47.4%	38	44.7%	38	52.1%	28	50.0%	27	40.3%	32	51.6%	26	35.6%	18	30.5%	23	37.1%	28	49.1%
<i>by Race and Ethnicity</i>																				
Amer. Indian or Alaska Native	0	0.0%	0	0.0%	0	0.0%	0	0.0%	0	0.0%	1	1.6%	0	0.0%	0	0.0%	1	1.6%	0	0.0%
Asian	1	1.3%	0	0.0%	0	0.0%	0	0.0%	2	3.0%	2	3.2%	1	1.4%	1	1.7%	1	1.6%	2	3.5%
Black or African American	6	7.7%	7	8.2%	5	6.8%	13	23.2%	6	9.0%	14	22.6%	8	11.0%	11	18.6%	8	12.9%	10	17.5%
Hispanic	3	3.8%	3	3.5%	3	4.1%	0	0.0%	4	6.0%	3	4.8%	6	8.2%	3	5.1%	3	4.8%	6	10.5%
Native Hawaiian/Pac. Islander	0	0.0%	0	0.0%	0	0.0%	0	0.0%	0	0.0%	0	0.0%	0	0.0%	0	0.0%	0	0.0%	0	0.0%
White	56	71.8%	62	72.9%	49	67.1%	37	66.1%	46	68.7%	39	62.9%	47	64.4%	38	64.4%	36	58.1%	34	59.6%
International	4	5.1%	3	3.5%	5	6.8%	2	3.6%	3	4.5%	2	3.2%	2	2.7%	0	0.0%	1	1.6%	2	3.5%
Two or More Races	5	6.4%	5	5.9%	9	12.3%	4	7.1%	6	9.0%	1	1.6%	7	9.6%	4	6.8%	9	14.5%	2	3.5%
Unknown or Not Reported	3	3.8%	5	5.9%	2	2.7%	0	0.0%	0	0.0%	0	0.0%	2	2.7%	2	3.4%	3	4.8%	1	1.8%

Chart 2.b.1. New Transfer Students - Total Enrollment



**Chart 2.b.2. New Transfer Students
Percentage Enrollment by Gender**



**Chart 2.b.3. New Transfer Students
Percentage Enrollment by Under-Represented (U-R) Status**

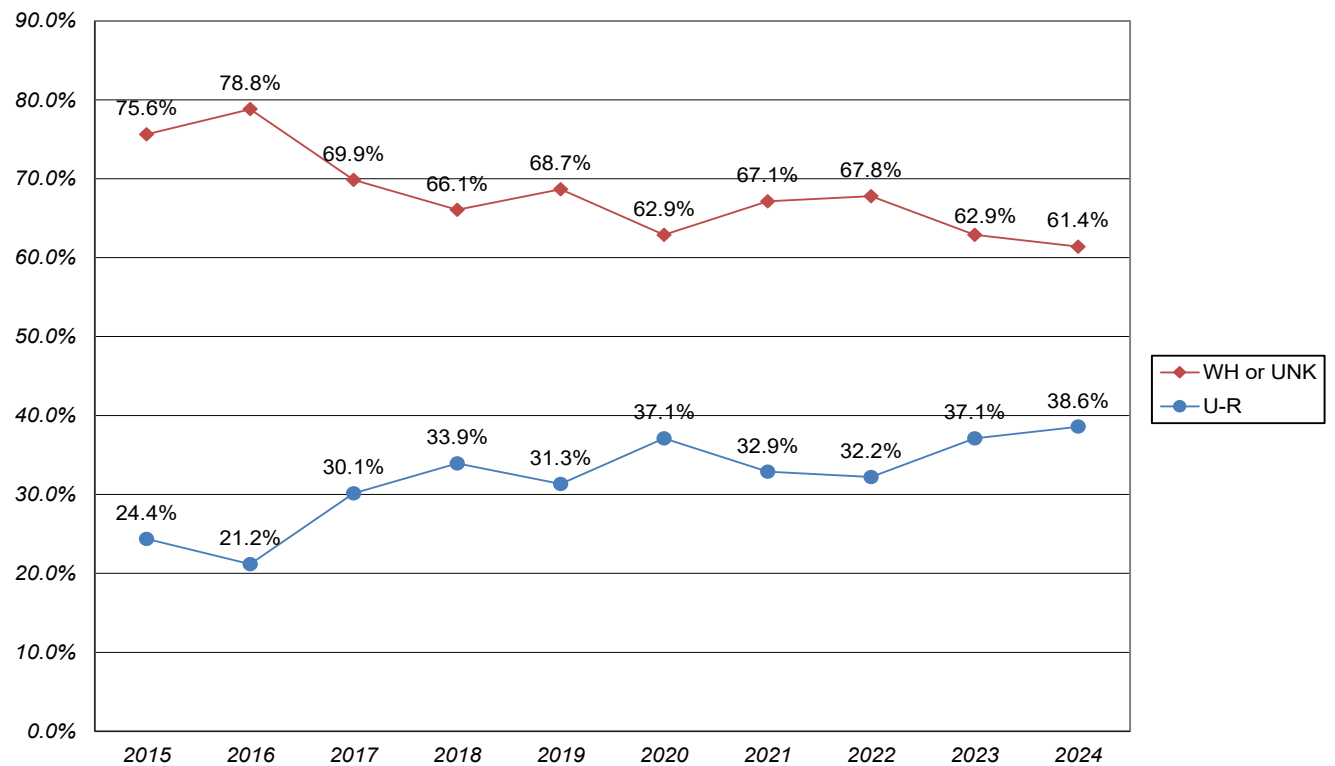


Table 2.C. FTIC and Transfer Students Enrollment Profile by Major*, Fall 2024

	FTIC	TRANSFER	TOTAL
<i>The School of Natural Sciences, Nursing, and Health</i>			
<i>Biological and Environmental Sciences</i>	17	3	20
Biology	2	0	2
Biology (Pre-Medicine)	10	3	13
Biology (Pre-Occupational Therapy)	1	0	1
Biology (Pre-Physical Therapy)	3	0	3
Environmental Science	1	0	1
<i>Chemistry and Biochemistry</i>	9	0	9
Biochemistry	4	0	4
Chemistry	4	0	4
Chemistry (ACS Certified)	0	0	0
Chemistry (Dual Degree Engineering)	0	0	0
Chemistry (Pre-Medicine)	0	0	0
Chemistry (Pre-Pharmacy)	1	0	1
<i>Health and Sports Sciences</i>	30	6	36
Exercise Science	7	3	10
Exercise Science (Pre-Athletic Training)	2	1	3
Exercise Science (Pre-Chiropractic Medicine)	0	0	0
Exercise Science (Pre-Occupational Therapy)	1	1	2
Exercise Science (Pre-Physical Therapy)	19	1	20
Exercise Science (Pre-Physicians Assistant)	1	0	1
<i>Mathematics, Computer Science, and Physics</i>	18	0	18
Computer Science	13	0	13
Computer Science (Dual Degree Engineering)	2	0	2
Mathematics	2	0	2
Mathematics (Dual Degree Engineering)	0	0	0
Mathematics (Integrated Mathematics)	1	0	1
<i>Nursing</i>	36	6	42
<i>The Conservatory of Music and School of Communication</i>			
<i>Art</i>	4	2	6
Art Education (Multiage)	1	1	2
Art Therapy	3	1	4
Studio Art	0	0	0
<i>Communication</i>	3	2	5
Communication	1	1	2
Communication (Integrated Language Arts)	0	0	0
Organizational Communication	1	1	2
Theatre Studies	1	0	1
<i>Media</i>	7	1	8
Emerging Media (Digital Design)	0	0	0
Emerging Media (Electronic Media and Film)	1	0	1
Emerging Media (Journalism)	0	0	0
Emerging Media (Marketing)	2	0	2
Emerging Media (Performance Technology)	0	0	0
Emerging Media (Public Relations)	1	0	1
Film and Media Production	3	1	4
Public Relations	0	0	0

Table 2.C. FTIC and Transfer Students Enrollment Profile by Major*, Fall 2024 (Con't.)

	FTIC	TRANSFER	TOTAL
<i>Conservatory of Music</i>	54	7	61
Composition	2	1	3
Jazz Studies	2	0	2
Keyboard Pedagogy	1	0	1
Music (BA)	1	0	1
Music (Exploring)	3	0	3
Music Education (Instrumental)	12	2	14
Music Education (Vocal)	11	0	11
Music Industry	0	0	0
Music Technology (BM)	11	1	12
Performance (Instrumental)	1	1	2
Performance (Organ)	0	0	0
Performance (Piano)	0	0	0
Performance (Vocal)	2	0	2
Performance (Voice-Opera/Music Theatre)	0	0	0
Professional Studies in Music Technology (BA)	8	2	10
<i>The School of Social Sciences and Education</i>			
<i>Education</i>	31	5	36
Education (Exploring)	3	1	4
Intervention Education	5	0	5
Middle Childhood Education	9	0	9
Primary Childhood Education	10	4	14
Science Education (Dual)	0	0	0
Science Education (Integrated)	4	0	4
Science Education (Single)	0	0	0
<i>Professional (Interdisciplinary) Studies</i>	0	0	0
<i>Psychology</i>	16	4	20
<i>Social Work</i>	10	2	12
<i>Sociology and Criminology</i>	19	1	20
Criminology	17	1	18
Sociology	2	0	2
<i>Exploring (Non-Discipline Specific)</i>	23	1	24
<i>Nursing (Pre-Nursing)</i>	15	1	16

Table 2.C. FTIC and Transfer Students Enrollment Profile by Major*, Fall 2024 (Con't.)			
	FTIC	TRANSFER	TOTAL
<i>The School of Management and Leadership</i>			
<i>Business</i>	75	12	87
Accounting	8	4	12
Business Management	37	5	42
Finance	15	1	16
Marketing	15	2	17
<i>The School of Humanities</i>			
<i>English</i>	2	1	3
Creative Writing	1	0	1
Creative Writing (Integrated Language Arts)	0	0	0
Literature	0	0	0
Literature (Integrated Language Arts)	0	1	1
Professional Writing	1	0	1
Professional Writing (Integrated Language Arts)	0	0	0
<i>History</i>	4	2	6
History	1	0	1
History (Integrated Social Studies)	3	2	5
<i>Languages and Cultures</i>	0	0	0
French	0	0	0
Spanish	0	0	0
<i>Political Science and Economics</i>	15	2	17
Economics	0	0	0
Economics-Political Science	2	0	2
International Studies	2	0	2
Political Science	11	2	13
Political Science (Integrated Social Studies)	0	0	0
<i>Religion and Philosophy</i>	0	0	0
Philosophy	0	0	0
Religion	0	0	0
Worship Ministries	0	0	0
Youth Ministry and Christian Education	0	0	0

*These data include students with more than one major. Because of that, School totals are not provided.

Chart 2.c.1. Top 10 FTIC and Transfer Students Enrollments by Academic Department, Fall 2024

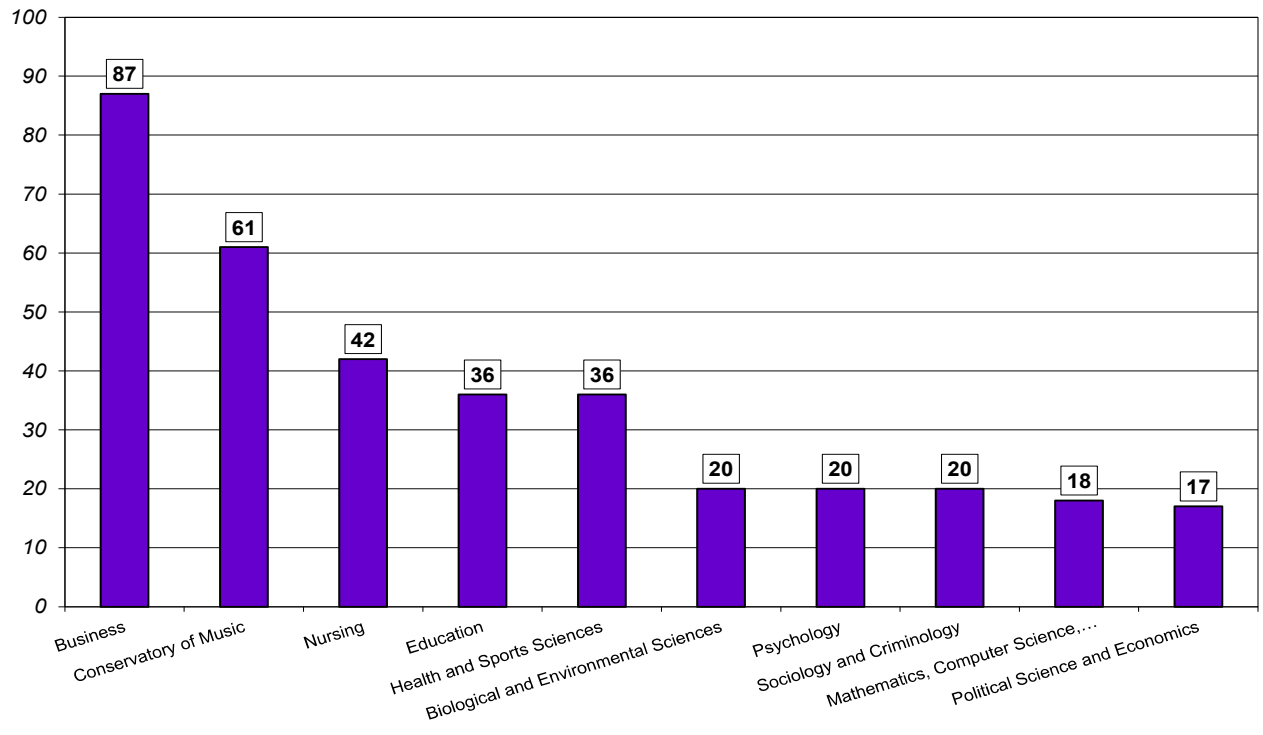


Table 2.D. First-Time-In-College (FTIC) Students Religious Affiliation

	2015		2016		2017		2018		2019		2020		2021		2022		2023		2024	
FTIC Enrollment	671		613		595		589		723		512		424		518		413		374	
Baptist	59	8.8%	49	8.0%	34	5.7%	45	7.6%	51	7.1%	36	7.0%	24	5.7%	9	1.7%	21	5.1%	20	5.3%
Buddhism	1	0.1%	2	0.3%	4	0.7%	3	0.5%	7	1.0%	3	0.6%	2	0.5%	1	0.2%	0	0.0%	1	0.3%
Catholic	94	14.0%	109	17.8%	113	19.0%	108	18.3%	116	16.0%	76	14.8%	47	11.1%	9	1.7%	51	12.3%	40	10.7%
ELCA	26	3.9%	30	4.9%	42	7.1%	24	4.1%	30	4.1%	26	5.1%	17	4.0%	14	2.7%	15	3.6%	8	2.1%
Episcopal	3	0.4%	5	0.8%	5	0.8%	1	0.2%	0	0.0%	2	0.4%	1	0.2%	0	0.0%	0	0.0%	1	0.3%
Greek Orthodox	1	0.1%	3	0.5%	5	0.8%	1	0.2%	4	0.6%	2	0.4%	1	0.2%	0	0.0%	1	0.2%	0	0.0%
Hinduism	1	0.1%	0	0.0%	0	0.0%	3	0.5%	2	0.3%	4	0.8%	1	0.2%	0	0.0%	4	1.0%	0	0.0%
Islam	7	1.0%	7	1.1%	9	1.5%	10	1.7%	11	1.5%	5	1.0%	8	1.9%	4	0.8%	10	2.4%	8	2.1%
Jewish	4	0.6%	1	0.2%	6	1.0%	1	0.2%	3	0.4%	4	0.8%	2	0.5%	2	0.4%	3	0.7%	1	0.3%
LCMS	5	0.7%	5	0.8%	4	0.7%	5	0.8%	5	0.7%	2	0.4%	4	0.9%	0	0.0%	4	1.0%	4	1.1%
Lutheran-Other	61	9.1%	36	5.9%	22	3.7%	23	3.9%	7	1.0%	13	2.5%	8	1.9%	0	0.0%	6	1.5%	5	1.3%
Methodist	60	8.9%	38	6.2%	35	5.9%	43	7.3%	53	7.3%	33	6.4%	17	4.0%	9	1.7%	19	4.6%	16	4.3%
Mormonism	2	0.3%	1	0.2%	1	0.2%	2	0.3%	2	0.3%	2	0.4%	2	0.5%	1	0.2%	1	0.2%	0	0.0%
No affiliation	72	10.7%	85	13.9%	82	13.8%	90	15.3%	123	17.0%	73	14.3%	63	14.9%	18	3.5%	77	18.6%	68	18.2%
Not reported	172	25.6%	131	21.4%	135	22.7%	95	16.1%	140	19.4%	91	17.8%	114	26.9%	410	79.2%	118	28.6%	118	31.6%
Other religions	22	3.3%	24	3.9%	25	4.2%	33	5.6%	28	3.9%	20	3.9%	31	7.3%	4	0.8%	11	2.7%	5	1.3%
Presbyterian	10	1.5%	15	2.4%	9	1.5%	7	1.2%	9	1.2%	8	1.6%	6	1.4%	4	0.8%	4	1.0%	4	1.1%
Protestant	45	6.7%	44	7.2%	41	6.9%	75	12.7%	92	12.7%	80	15.6%	49	11.6%	16	3.1%	36	8.7%	33	8.8%
United Church of Christ	26	3.9%	28	4.6%	23	3.9%	20	3.4%	40	5.5%	32	6.3%	27	6.4%	17	3.3%	32	7.7%	42	11.2%

Table 2.E. New Transfer Students Religious Affiliation

	2015		2016		2017		2018		2019		2020		2021		2022		2023		2024	
New Transfer Enrollment	78		85		73		56		67		62		73		59		62		57	
Baptist	9	11.5%	3	3.5%	5	6.8%	4	7.1%	5	7.5%	5	8.1%	2	2.7%	1	1.7%	2	3.2%	2	3.5%
Buddhism	1	1.3%	0	0.0%	0	0.0%	0	0.0%	0	0.0%	2	3.2%	1	1.4%	1	1.7%	0	0.0%	0	0.0%
Catholic	8	10.3%	10	11.8%	14	19.2%	6	10.7%	6	9.0%	4	6.5%	4	5.5%	0	0.0%	3	4.8%	1	1.8%
ELCA	1	1.3%	2	2.4%	1	1.4%	2	3.6%	4	6.0%	4	6.5%	1	1.4%	1	1.7%	3	4.8%	0	0.0%
Episcopal	0	0.0%	0	0.0%	0	0.0%	0	0.0%	0	0.0%	0	0.0%	0	0.0%	0	0.0%	0	0.0%	0	0.0%
Greek Orthodox	0	0.0%	0	0.0%	0	0.0%	1	1.8%	0	0.0%	0	0.0%	0	0.0%	0	0.0%	0	0.0%	1	1.8%
Hinduism	0	0.0%	0	0.0%	1	1.4%	0	0.0%	0	0.0%	1	1.6%	0	0.0%	0	0.0%	0	0.0%	1	1.8%
Islam	2	2.6%	1	1.2%	1	1.4%	0	0.0%	2	3.0%	0	0.0%	1	1.4%	0	0.0%	1	1.6%	4	7.0%
Jewish	0	0.0%	2	2.4%	0	0.0%	0	0.0%	0	0.0%	1	1.6%	0	0.0%	0	0.0%	0	0.0%	0	0.0%
LCMS	0	0.0%	1	1.2%	0	0.0%	0	0.0%	0	0.0%	0	0.0%	1	1.4%	0	0.0%	0	0.0%	2	3.5%
Lutheran-Other	6	7.7%	2	2.4%	3	4.1%	2	3.6%	1	1.5%	2	3.2%	3	4.1%	0	0.0%	1	1.6%	0	0.0%
Methodist	6	7.7%	8	9.4%	9	12.3%	3	5.4%	2	3.0%	1	1.6%	3	4.1%	1	1.7%	3	4.8%	1	1.8%
Mormonism	0	0.0%	0	0.0%	0	0.0%	0	0.0%	0	0.0%	0	0.0%	0	0.0%	0	0.0%	0	0.0%	1	1.8%
No affiliation	7	9.0%	15	17.6%	11	15.1%	14	25.0%	14	20.9%	12	19.4%	11	15.1%	5	8.5%	12	19.4%	15	26.3%
Not reported	18	23.1%	24	28.2%	18	24.7%	9	16.1%	17	25.4%	5	8.1%	25	34.2%	31	52.5%	15	24.2%	16	28.1%
Other religions	6	7.7%	3	3.5%	2	2.7%	0	0.0%	1	1.5%	4	6.5%	0	0.0%	3	5.1%	2	3.2%	1	1.8%
Presbyterian	2	2.6%	0	0.0%	0	0.0%	1	1.8%	0	0.0%	1	1.6%	1	1.4%	0	0.0%	0	0.0%	1	1.8%
Protestant	9	11.5%	12	14.1%	6	8.2%	9	16.1%	10	14.9%	16	25.8%	17	23.3%	14	23.7%	18	29.0%	10	17.5%
United Church of Christ	3	3.8%	2	2.4%	2	2.7%	5	8.9%	5	7.5%	4	6.5%	3	4.1%	2	3.4%	2	3.2%	1	1.8%

Table 3.A.1. First-Time-In-College (FTIC) Students - Academic Quality Average High School GPA, ACT Composite, SAT Evidence-Based Reading and Writing, SAT Math										
	2015	2016	2017	2018	2019	2020	2021	2022	2023	2024
High School GPA	3.52	3.52	3.57	3.60	3.60	3.60	3.63	3.51	3.61	3.51
ACT Composite Score	24.54	25.04	24.29	24.00	23.47	23.59	22.64	21.22	21.90	21.44
SAT E-B Reading/Writing*			593.68	560.99	557.73	572.42	572.75	543.50	551.31	520.54
SAT Math*			569.54	542.22	557.91	562.42	556.27	547.88	547.70	516.25

*Note: In Fall 2017, Capital University began using the new SAT scores.

Chart 3.a.1a. FTIC Students - Average High School GPA

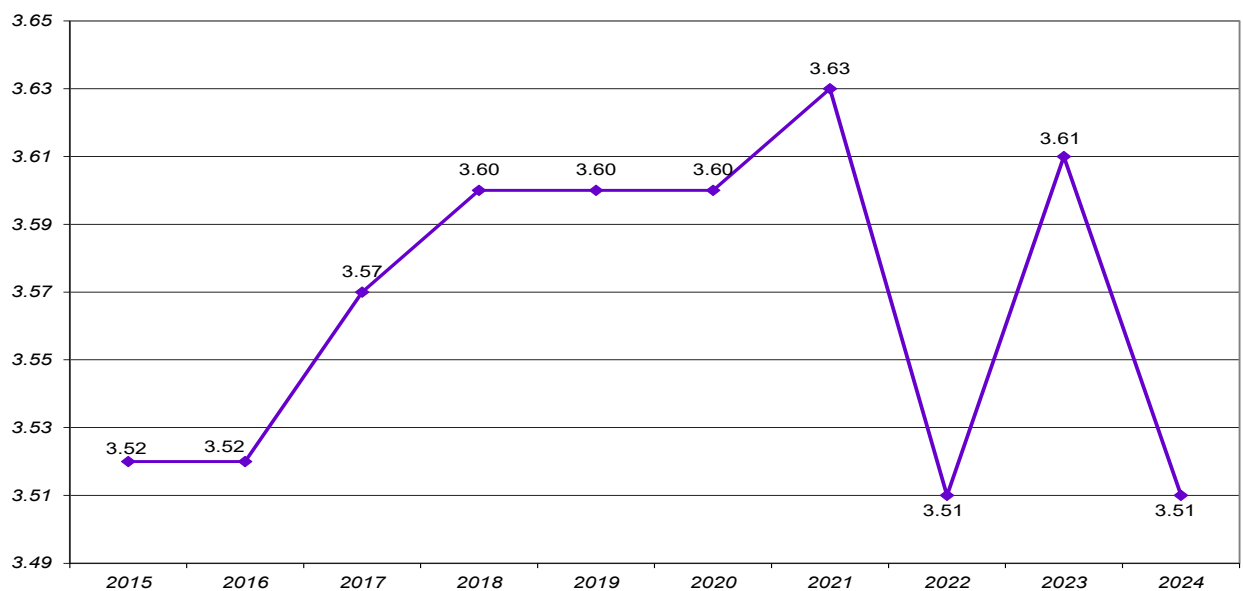


Chart 3.a.1b. FTIC Students - Average ACT Composite Score

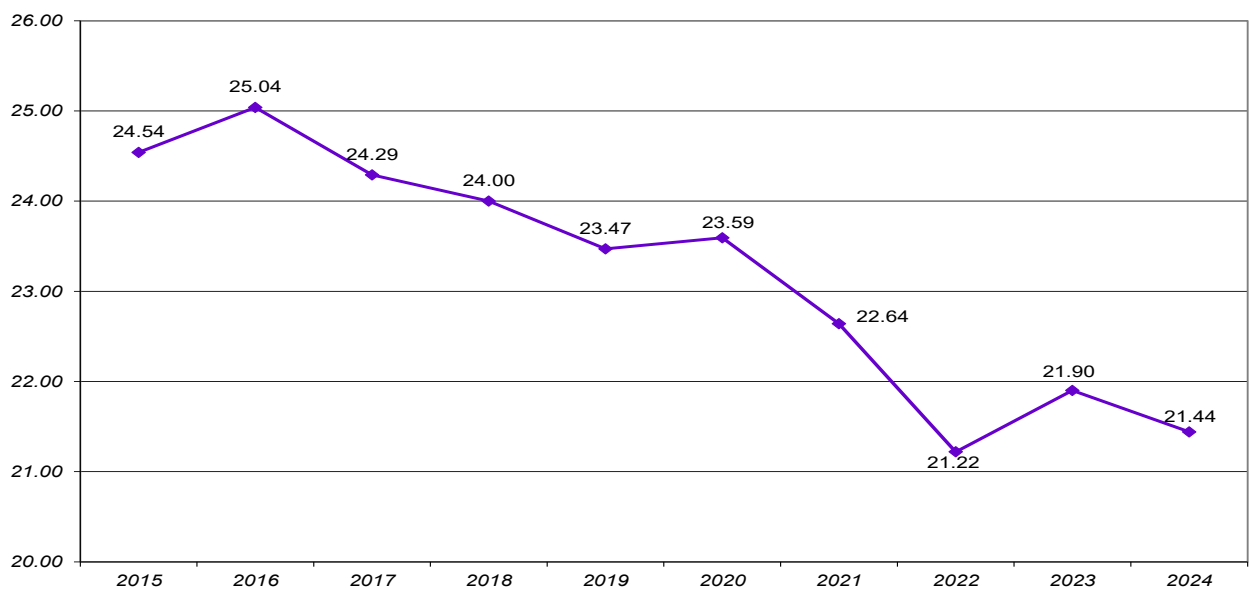


Table 3.A.2. Transfer Students - Academic Quality
Average College GPA, ACT Composite, SAT Evidence-Based Reading and Writing, SAT Math

	2015	2016	2017	2018	2019	2020	2021	2022	2023	2024
College GPA	3.22	3.12	3.14	3.08	3.22	3.13	3.32	3.34	3.35	3.22
ACT Composite Score	21.98	23.23	22.93	21.17	22.18	23.00	24.58	22.43	23.76	25.93
SAT E-B Reading/Writing*			---	595.00	550.00	540.00	614.00	610.00	621.67	490.00
SAT Math*			---	610.00	535.00	480.00	590.00	574.00	601.67	480.00

*Note: In Fall 2017, Capital University began using the new SAT scores.

Chart 3.a.2a. Transfer Students - Average College GPA

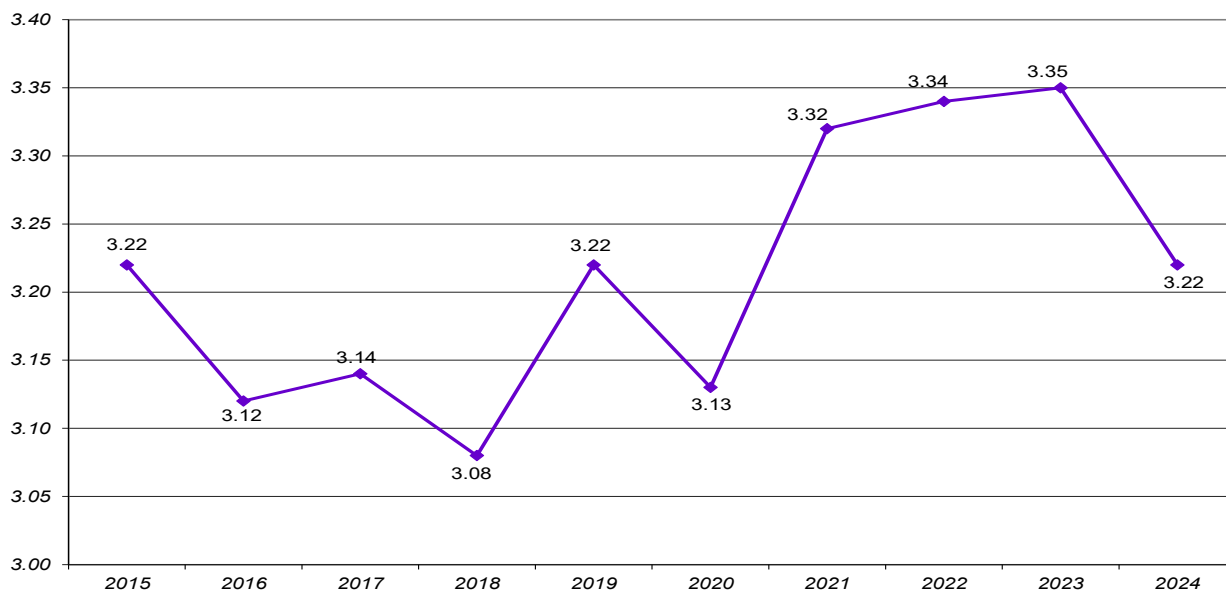


Chart 3.a.2b. Transfer Students - Average ACT Composite Score

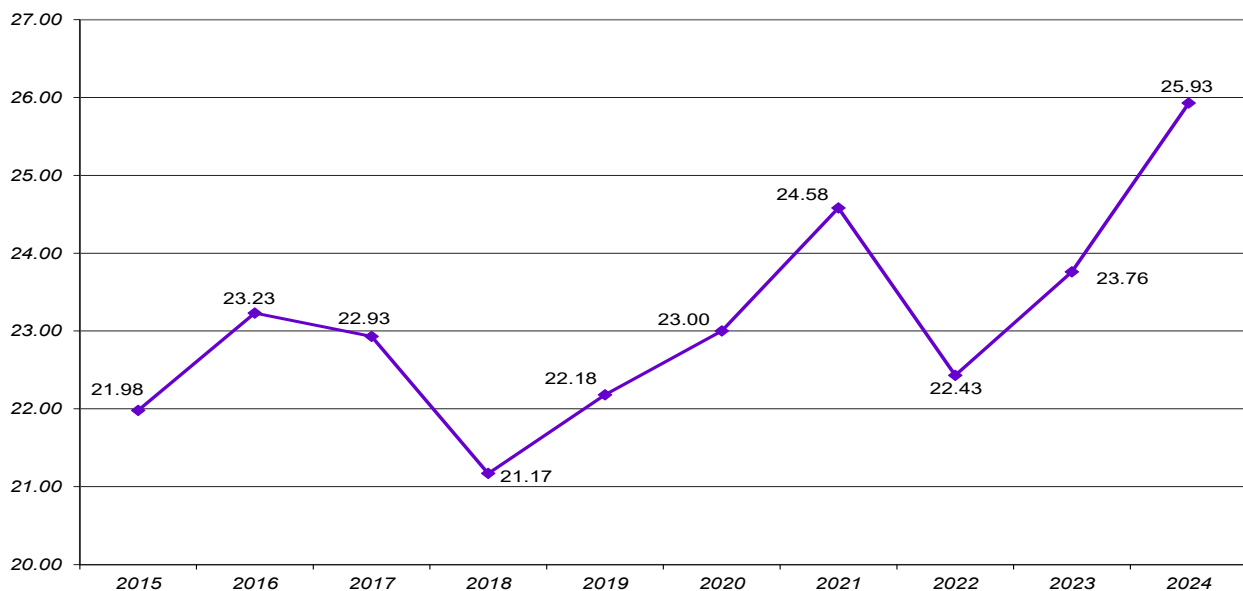


Table 3.B. First-Time-In-College (FTIC) Students - Comparison of Academic Quality by School															
Average High School GPA, ACT Composite Score															
TOTAL UNIVERSITY	Applicants					Accepts					Enrollments				
	2020	2021	2022	2023	2024	2020	2021	2022	2023	2024	2020	2021	2022	2023	2024
HS GPA	3.53	3.56	3.50	3.51	3.45	3.63	3.63	3.57	3.59	3.58	3.60	3.63	3.51	3.61	3.51
ACT Composite Score	23	22	21	22	22	23	23	22	22	22	24	23	21	22	21
NSNH															
HS GPA	3.62	3.67	3.56	3.59	3.56	3.72	3.73	3.66	3.69	3.67	3.71	3.70	3.54	3.72	3.59
ACT Composite Score	23	23	23	22	22	24	23	22	22	22	24	23	21	22	20
CON/COMM															
HS GPA	3.57	3.60	3.59	3.56	3.46	3.68	3.68	3.65	3.63	3.60	3.62	3.75	3.67	3.56	3.63
ACT Composite Score	24	24	23	24	23	25	24	23	24	23	25	23	23	24	23
SSE															
HS GPA	3.46	3.51	3.45	3.42	3.37	3.57	3.58	3.52	3.50	3.50	3.63	3.54	3.44	3.50	3.43
ACT Composite Score	22	21	21	21	21	22	22	21	21	21	23	21	21	20	21
M & L															
HS GPA	3.42	3.43	3.39	3.43	3.36	3.51	3.51	3.47	3.51	3.51	3.49	3.55	3.37	3.53	3.39
ACT Composite Score	22	22	21	21	21	22	22	21	22	21	22	23	21	22	21
HUMANITIES															
HS GPA	3.56	3.59	3.55	3.65	3.52	3.63	3.65	3.62	3.72	3.58	3.50	3.60	3.56	3.78	3.63
ACT Composite Score	24	24	23	24	24	25	24	24	24	24	25	24	23	23	26

Chart 3.b.1. FTIC Students - Average ACT Composite Score for Applicants, Accepts, and Enrollments by School - Fall 2024

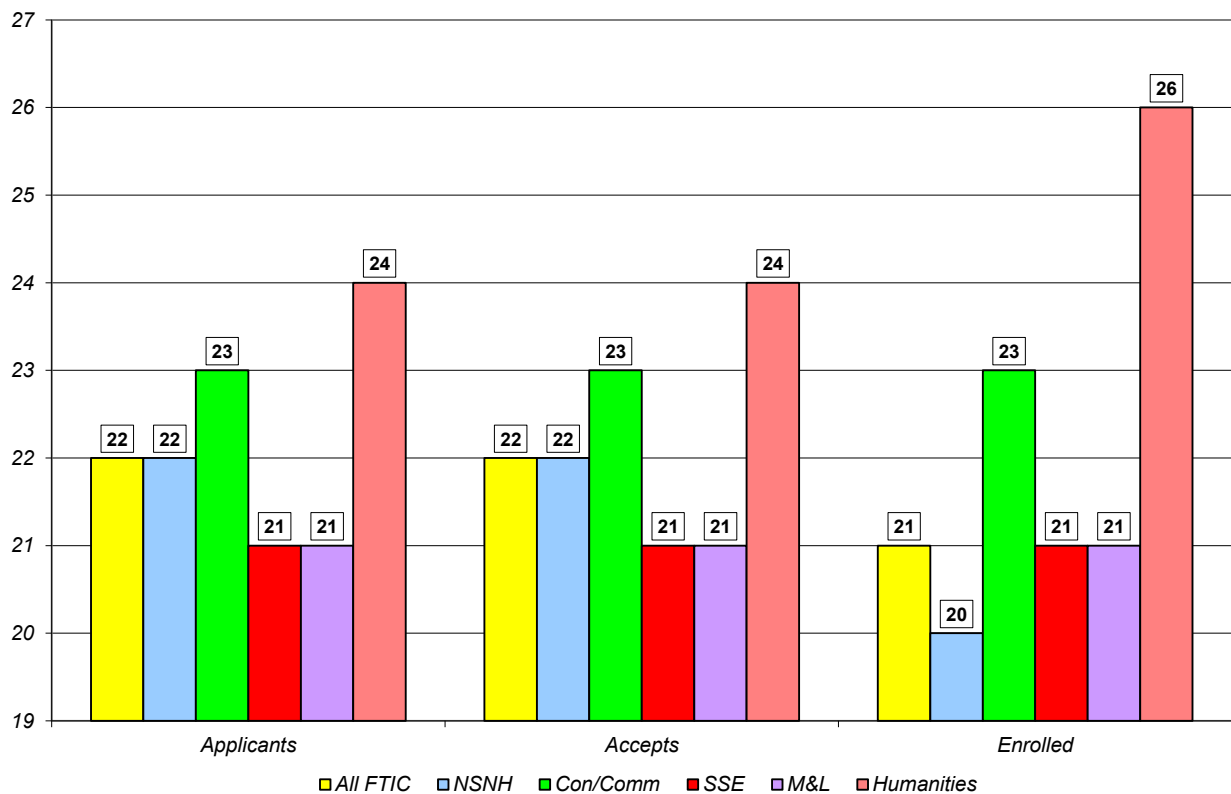


Table 3.C. First-Time-In-College (FTIC) Students - ACT Composite Score Profile by Admission Status, 2020-2024															
ACT COMP SCORE	Applied					Accepted*					Enrolled				
	2020	2021	2022	2023	2024	2020	2021	2022	2023	2024	2020	2021	2022	2023	2024
below 11	0	0	1	3	4	0	0	1	1	3	0	0	1	0	1
11	3	2	7	4	7	0	1	3	2	5	0	0	0	0	0
12	28	22	23	16	16	0	13	17	12	8	0	1	5	2	0
13	34	36	47	44	33	4	19	33	32	26	1	3	12	5	5
14	51	48	86	52	45	13	37	71	46	33	0	5	9	1	6
15	78	97	81	74	66	31	73	72	69	59	3	11	10	7	9
16	116	85	85	78	46	92	71	74	75	42	15	11	19	20	5
17	145	111	98	96	78	120	100	91	94	70	17	10	15	8	8
18	174	107	129	100	62	151	98	124	97	60	19	19	26	17	7
19	184	133	131	121	72	172	125	128	118	69	26	16	23	23	13
20	203	148	150	121	70	191	142	147	114	68	29	21	36	18	6
21	216	161	123	128	81	211	153	118	125	78	47	30	21	24	13
22	222	167	147	92	86	216	165	144	88	83	40	33	29	19	9
23	215	165	105	96	82	210	162	101	96	78	61	31	21	15	9
24	224	154	116	91	66	219	149	113	90	64	40	25	22	17	15
25	191	134	97	91	58	190	129	96	90	57	28	24	14	13	4
26	153	94	66	83	63	151	94	66	80	63	32	13	13	13	7
27	159	117	75	62	57	156	117	75	61	57	22	20	14	18	3
28	146	85	64	55	49	144	85	64	54	47	26	12	10	6	7
29	117	61	56	54	33	117	61	55	54	32	25	12	9	12	9
30	89	47	44	50	28	89	47	44	49	27	18	6	7	7	4
31	62	43	27	32	14	61	41	27	32	14	7	9	1	3	0
32	48	32	29	28	22	47	32	28	28	22	7	2	3	1	2
33	28	21	15	16	8	27	20	15	16	6	7	2	3	1	1
above 33	37	22	17	19	17	37	22	17	19	17	6	3	3	0	1
Average Score	23.00	22.00	21.00	22.00	22.00	23.00	23.00	22.00	22.00	22.00	23.59	22.64	21.22	21.90	21.44

*Note: Some of the students who were admitted with an ACT Composite Score of 16 or lower were admitted based on their SAT scores rather than their ACT Composite Score.

Chart 3.c.1. FTIC Students - ACT Composite Score Profile of Enrolled Students, 2020-2024

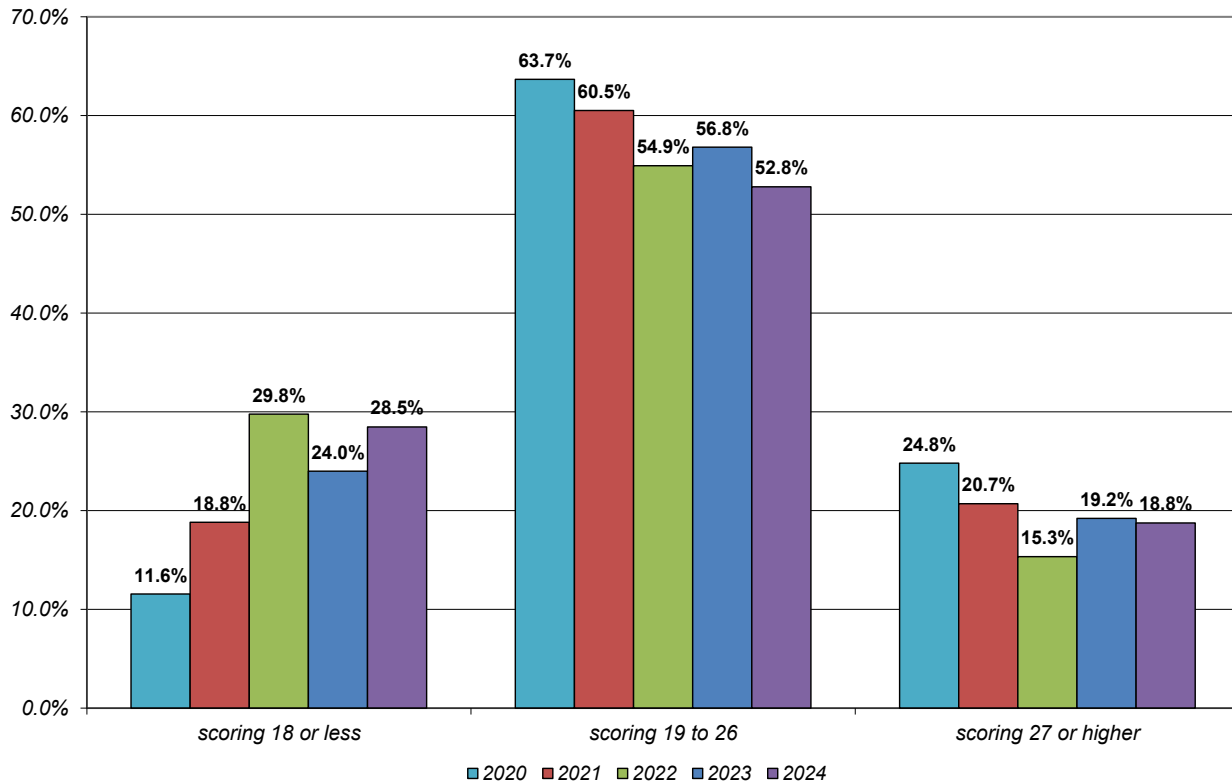


Table 3.D. First-Time-in-College (FTIC) Students - SAT Evidence-Based Reading and Writing/Math Profile by Admission Status, 2020-2024

SAT E-B Reading/Writing	Applied					Accepted					Enrolled				
	2020	2021	2022	2023	2024	2020	2021	2022	2023	2024	2020	2021	2022	2023	2024
200-299	0	0	0	0	1	0	0	0	0	0	0	0	0	0	0
300-399	25	15	20	20	45	4	9	17	16	32	0	0	0	1	3
400-499	201	69	128	96	162	153	52	118	86	145	21	9	29	15	21
500-599	265	100	137	133	163	248	91	136	111	153	32	23	30	27	19
600-699	164	76	91	93	97	160	74	90	89	96	31	15	18	16	11
700-800	29	21	20	18	25	28	19	20	16	24	7	4	3	2	2
Average Score	540.96	552.63	536.71	543.58	523.81	554.25	562.16	540.13	546.81	531.42	572.42	572.75	543.50	551.31	520.54

SAT Math	Applied					Accepted					Enrolled				
	2020	2021	2022	2023	2024	2020	2021	2022	2023	2024	2020	2021	2022	2023	2024
200-299	0	0	1	1	1	0	0	1	1	1	0	0	0	0	1
300-399	31	18	24	27	59	8	12	22	20	42	1	2	4	1	4
400-499	176	55	101	78	153	130	42	91	70	138	21	12	16	15	23
500-599	311	112	158	154	174	294	101	155	146	165	39	18	39	31	15
600-699	128	71	86	78	81	124	69	86	72	80	24	16	16	10	11
700-800	38	25	26	22	25	37	21	26	20	24	6	3	5	4	2
Average Score	538.70	554.95	542.65	543.14	515.54	552.93	562.86	546.30	545.87	523.73	562.42	556.27	547.88	547.70	516.25



Chart 3.d.1. FTIC Students - SAT Evidence-Based Reading and Writing Profile of Enrolled Students, 2020-2024

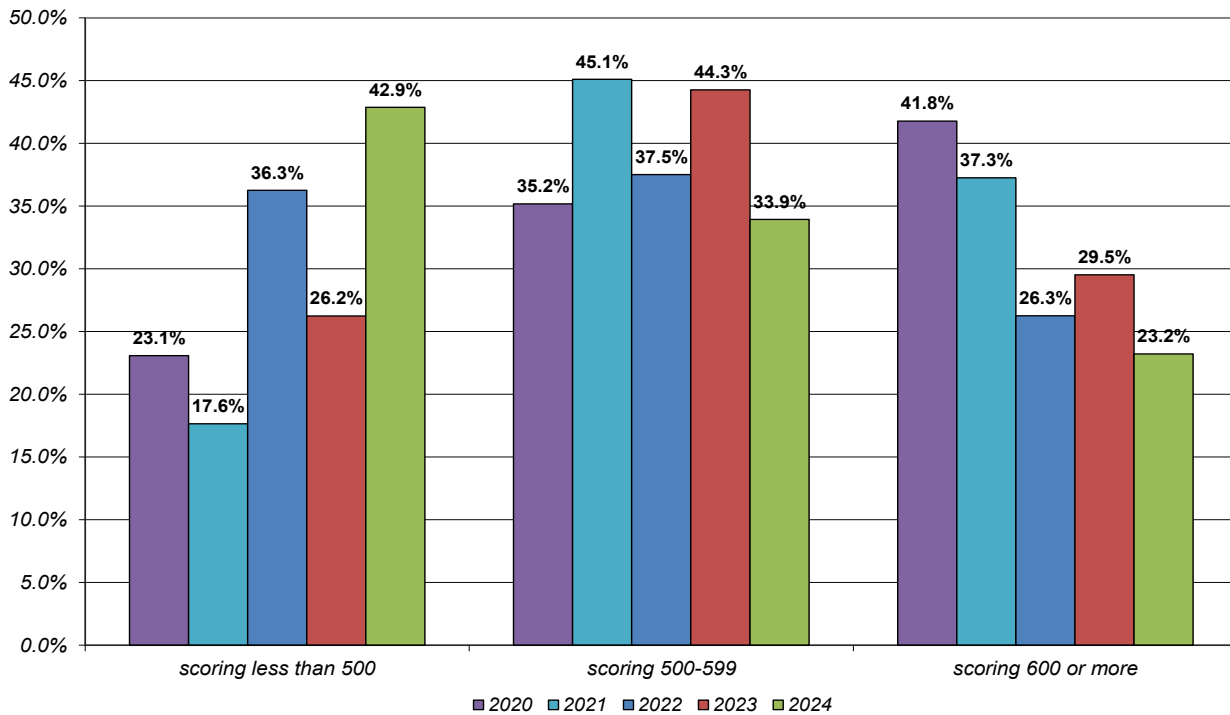


Chart 3.d.2. FTIC Students - SAT Math Profile of Enrolled Students, 2020-2024

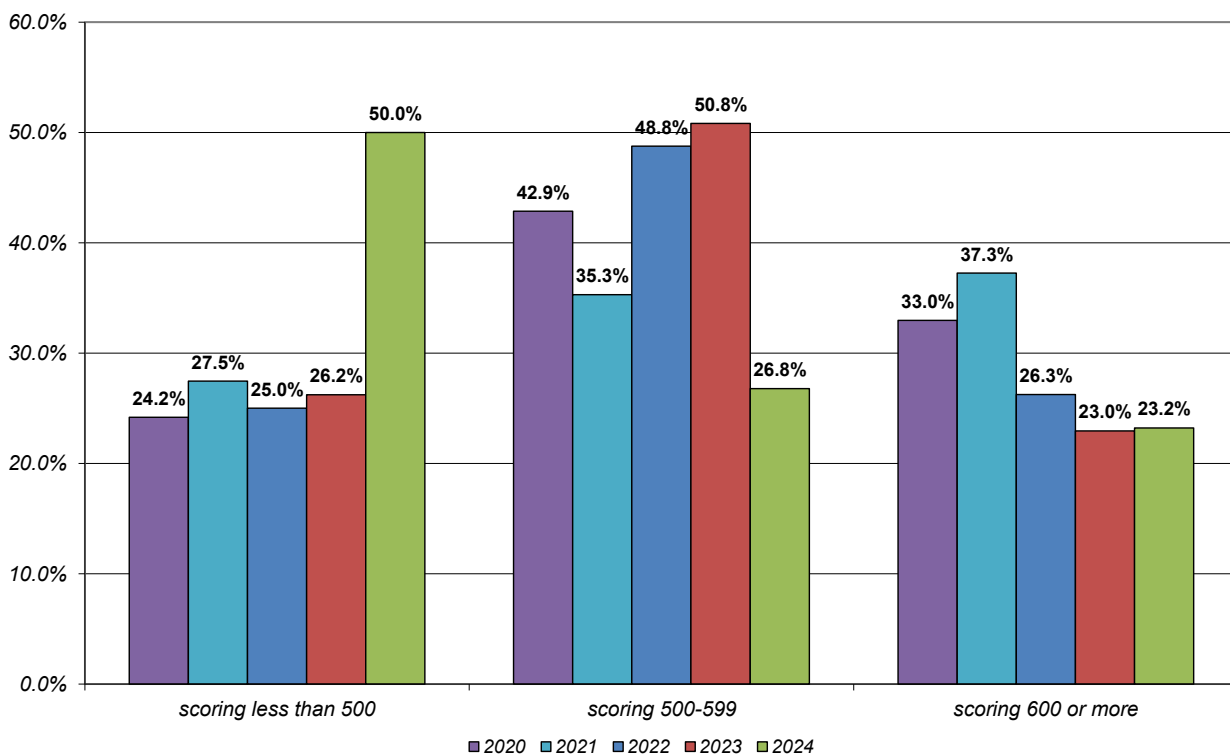


Table 3.E. First-Time-In-College (FTIC) Students - High School Rank Profile

	2015	2016	2017	2018	2019	2020	2021	2022	2023	2024
Percent graduating in top tenth	16%	20%	18%	22%	19%	21%	17%	22%	19%	20%
Percent graduating in top quarter	47%	46%	48%	51%	47%	50%	45%	43%	47%	46%
Percent graduating in top half	81%	83%	80%	87%	82%	81%	77%	80%	74%	77%
Percent graduating in bottom half	19%	17%	20%	13%	18%	19%	23%	20%	26%	23%
Percent graduating in bottom quarter	4%	3%	5%	5%	4%	3%	4%	5%	4%	4%
Percent submitting high school rank	68%	69%	71%	78%	70%	69%	66%	63%	66%	66%
Percent with a GPA of 4.00	NA	NA	NA	NA	21%	26%	24%	17%	23%	20%
Percent with a GPA 3.75-3.99	36%	37%	39%	42%	18%	20%	23%	20%	24%	14%
Percent with a GPA 3.50-3.74	21%	19%	18%	21%	21%	18%	16%	17%	17%	19%
Percent with a GPA 3.25-3.49	16%	16%	14%	13%	15%	12%	12%	14%	10%	14%
Percent with a GPA 3.00-3.24	10%	12%	15%	11%	13%	12%	11%	14%	10%	10%
Percent with a GPA 2.50-2.99	14%	13%	11%	11%	11%	11%	12%	15%	14%	20%
Percent with a GPA 2.00-2.49	3%	3%	3%	2%	1%	1%	2%	3%	2%	3%
Percent with a GPA 1.00-1.99	0%	0%	0%	0%	0%	0%	0%	0%	0%	0%
Percent with a GPA below 1.00	0%	0%	0%	0%	0%	0%	0%	0%	0%	0%
Percent submitting high school GPA	100%	100%	100%	100%	100%	100%	100%	100%	100%	100%

Chart 3.e.1. FTIC Students - High School Rank Profile
Percent graduating in top half and bottom half of high school class

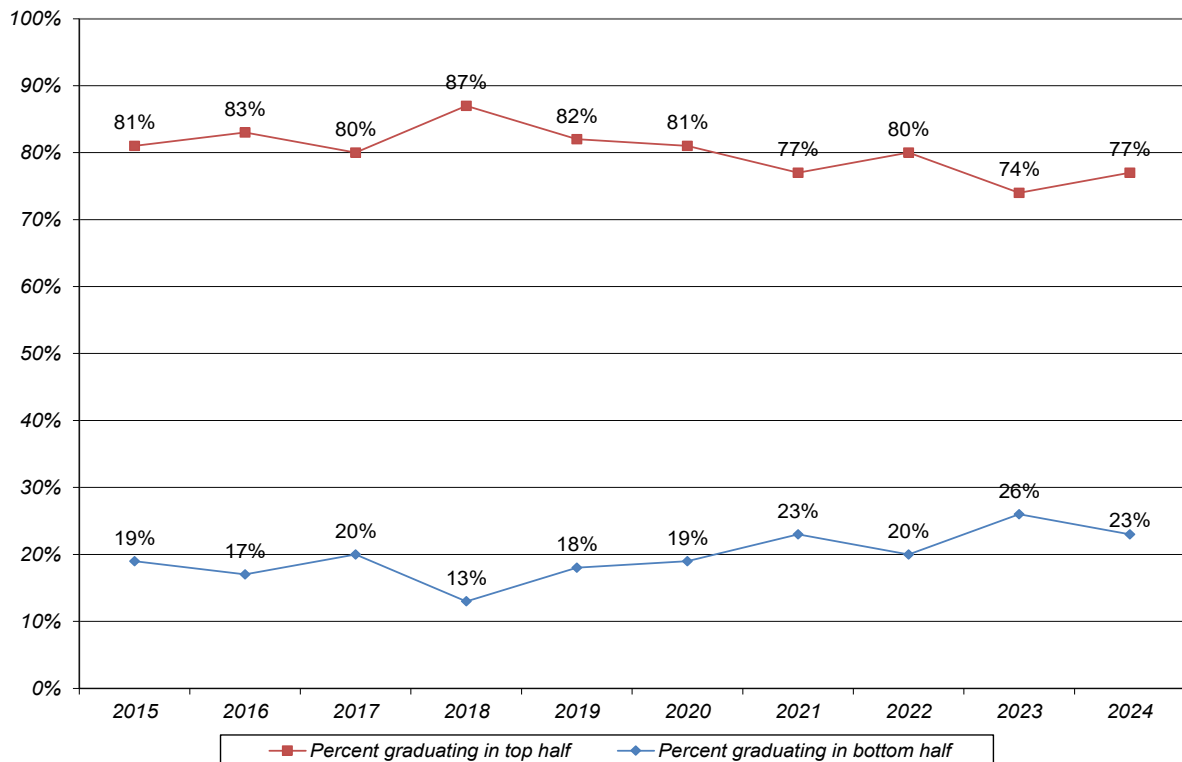


Table 4.A.1. First-Time-In-College (FTIC) Students - Geographic Profile, In-State/Out-of-State by School																				
	2015		2016		2017		2018		2019		2020		2021		2022		2023		2024	
Total FTIC Enrollment	671		613		595		589		723		512		424		518		413		374	
Ohio Residents	584	87.0%	552	90.0%	542	91.1%	550	93.4%	672	92.9%	483	94.3%	379	89.4%	485	93.6%	378	91.5%	338	90.4%
Out-of-State Residents	87	13.0%	61	10.0%	53	8.9%	39	6.6%	51	7.1%	29	5.7%	45	10.6%	33	6.4%	35	8.5%	36	9.6%
Nat Sci/Nurs/Health	259		222		211		244		242		172		140		172		130		106	
Ohio Residents	225	86.9%	206	92.8%	192	91.0%	237	97.1%	224	92.6%	162	94.2%	123	87.9%	159	92.4%	122	93.8%	94	88.7%
Out-of-State Residents	34	13.1%	16	7.2%	19	9.0%	7	2.9%	18	7.4%	10	5.8%	17	12.1%	13	7.6%	8	6.2%	12	11.3%
Con/Comm	140		128		129		120		131		101		61		90		82		68	
Ohio Residents	124	88.6%	112	87.5%	114	88.4%	111	92.5%	120	91.6%	90	89.1%	53	86.9%	88	97.8%	75	91.5%	66	97.1%
Out-of-State Residents	16	11.4%	16	12.5%	15	11.6%	9	7.5%	11	8.4%	11	10.9%	8	13.1%	2	2.2%	7	8.5%	2	2.9%
Soc Sci/Education	151		134		131		116		199		133		120		134		97		106	
Ohio Residents	135	89.4%	121	90.3%	128	97.7%	108	93.1%	188	94.5%	130	97.7%	113	94.2%	128	95.5%	93	95.9%	102	96.2%
Out-of-State Residents	16	10.6%	13	9.7%	3	2.3%	8	6.9%	11	5.5%	3	2.3%	7	5.8%	6	4.5%	4	4.1%	4	3.8%
M & L	62		77		67		61		95		69		66		81		74		75	
Ohio Residents	49	79.0%	67	87.0%	58	86.6%	53	86.9%	87	91.6%	66	95.7%	56	84.8%	70	86.4%	61	82.4%	58	77.3%
Out-of-State Residents	13	21.0%	10	13.0%	9	13.4%	8	13.1%	8	8.4%	3	4.3%	10	15.2%	11	13.6%	13	17.6%	17	22.7%
Humanities	59		52		57		48		56		37		37		41		30		19	
Ohio Residents	51	86.4%	46	88.5%	50	87.7%	43	89.6%	53	94.6%	35	94.6%	34	91.9%	40	97.6%	27	90.0%	18	94.7%
Out-of-State Residents	8	13.6%	6	11.5%	7	12.3%	5	10.4%	3	5.4%	2	5.4%	3	8.1%	1	2.4%	3	10.0%	1	5.3%

Chart 4.a.1. FTIC Students
Percentage Enrollment by Geographic Profile

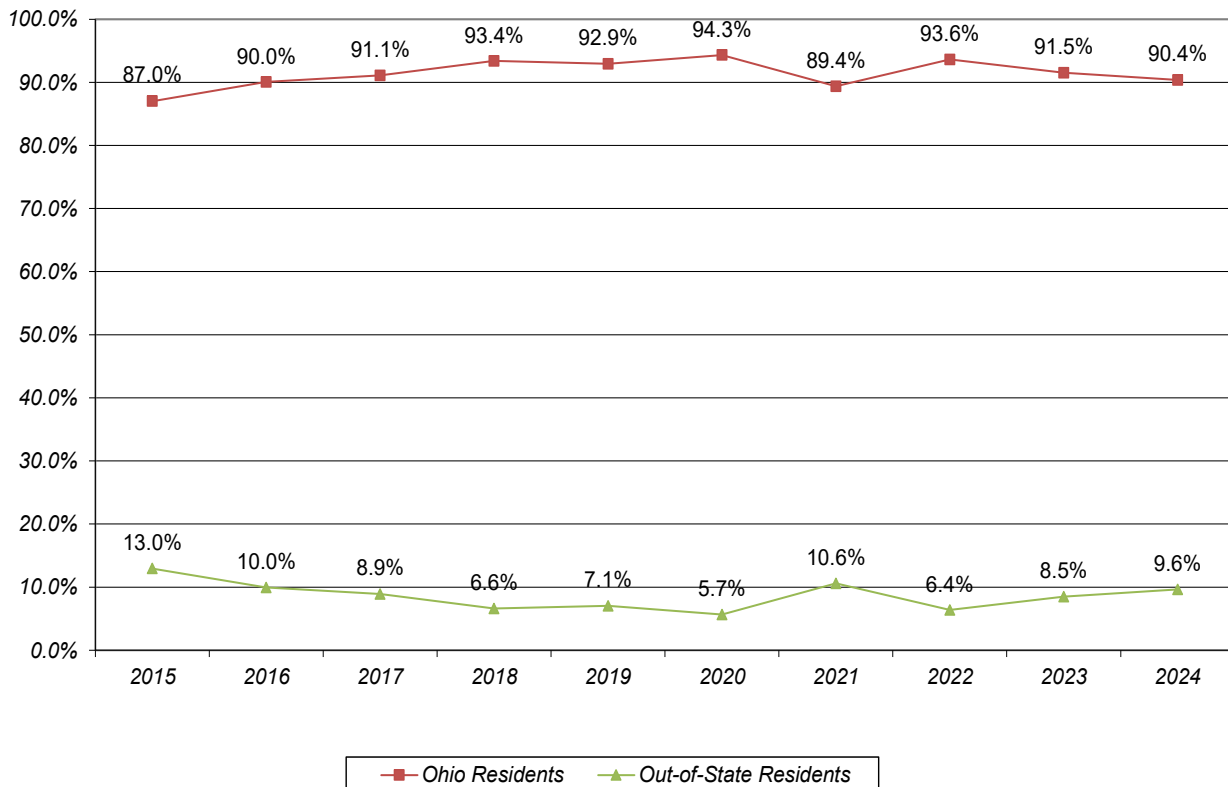


Table 4.A.2. New Transfer Students - Geographic Profile, In-State/Out-of-State by School																				
	2015		2016		2017		2018		2019		2020		2021		2022		2023		2024	
Total New Transfers	78		85		73		56		67		62		73		59		62		57	
Ohio Residents	66	84.6%	78	91.8%	66	90.4%	52	92.9%	58	86.6%	61	98.4%	69	94.5%	56	94.9%	58	93.5%	54	94.7%
Out-of-State Residents	12	15.4%	7	8.2%	7	9.6%	4	7.1%	9	13.4%	1	1.6%	4	5.5%	3	5.1%	4	6.5%	3	5.3%
Nat Sci/Nurs/Health	22		29		15		16		14		19		23		17		15		15	
Ohio Residents	18	81.8%	27	93.1%	14	93.3%	16	100.0%	12	85.7%	19	100.0%	23	100.0%	17	100.0%	13	86.7%	14	93.3%
Out-of-State Residents	4	18.2%	2	6.9%	1	6.7%	0	0.0%	2	14.3%	0	0.0%	0	0.0%	0	0.0%	2	13.3%	1	6.7%
Con/Comm	20		17		19		16		10		13		13		16		8		11	
Ohio Residents	17	85.0%	15	88.2%	16	84.2%	14	87.5%	8	80.0%	13	100.0%	12	92.3%	14	87.5%	8	100.0%	10	90.9%
Out-of-State Residents	3	15.0%	2	11.8%	3	15.8%	2	12.5%	2	20.0%	0	0.0%	1	7.7%	2	12.5%	0	0.0%	1	9.1%
Soc Sci/Education	15		15		18		8		19		14		19		15		20		14	
Ohio Residents	13	86.7%	15	100.0%	17	94.4%	8	100.0%	17	89.5%	13	92.9%	16	84.2%	14	93.3%	20	100.0%	14	100.0%
Out-of-State Residents	2	13.3%	0	0.0%	1	5.6%	0	0.0%	2	10.5%	1	7.1%	3	15.8%	1	6.7%	0	0.0%	0	0.0%
M & L	13		14		16		10		12		9		9		8		12		12	
Ohio Residents	10	76.9%	12	85.7%	15	93.8%	9	90.0%	9	75.0%	9	100.0%	9	100.0%	8	100.0%	10	83.3%	11	91.7%
Out-of-State Residents	3	23.1%	2	14.3%	1	6.3%	1	10.0%	3	25.0%	0	0.0%	0	0.0%	0	0.0%	2	16.7%	1	8.3%
Humanities	8		10		5		6		12		7		9		3		7		5	
Ohio Residents	8	100.0%	9	90.0%	4	80.0%	5	83.3%	12	100.0%	7	100.0%	9	100.0%	3	100.0%	7	100.0%	5	100.0%
Out-of-State Residents	0	0.0%	1	10.0%	1	20.0%	1	16.7%	0	0.0%	0	0.0%	0	0.0%	0	0.0%	0	0.0%	0	0.0%

Chart 4.a.2. Transfer Students
Percentage Enrollment by Geographic Profile

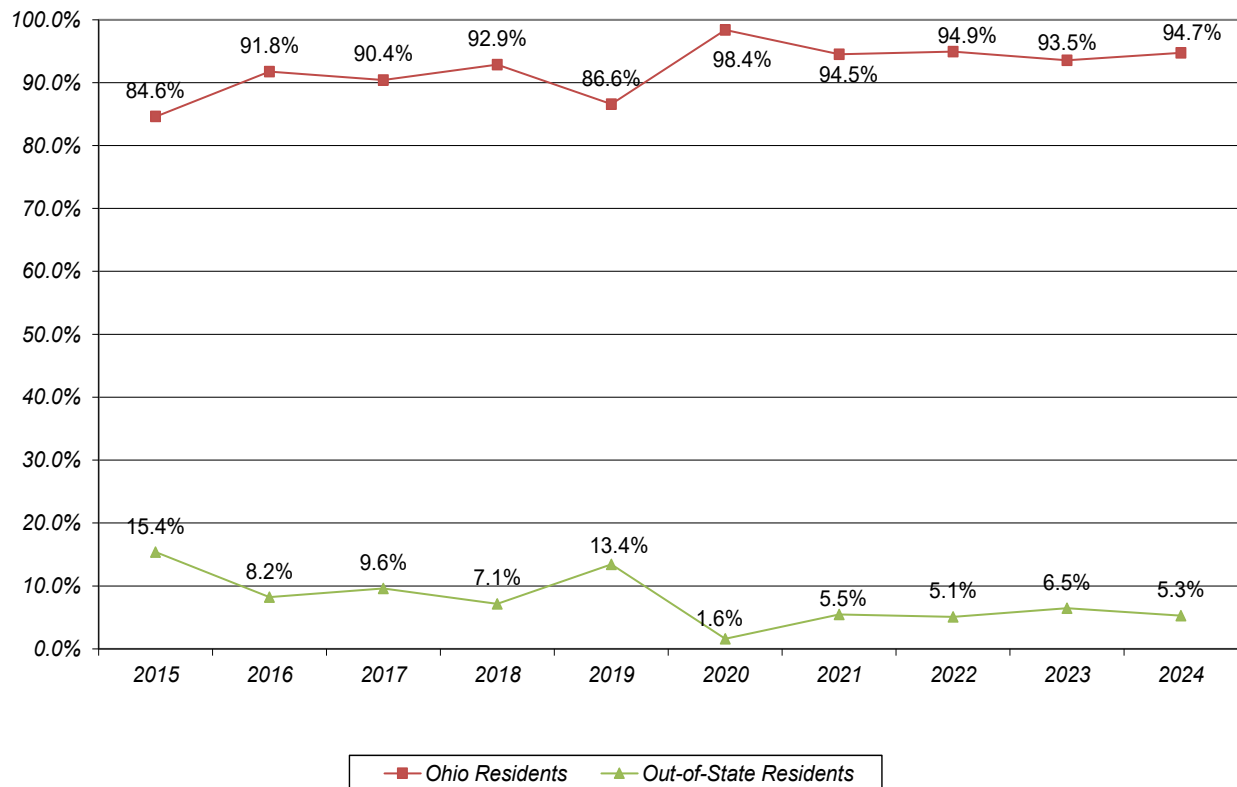


Table 4.B. First-Time-In-College (FTIC) Students - Enrollment by High School* - 2020-2024

State	2020	2021	2022	2023	2024	5-Year Average
Arts and College Prep Academy	5	1	3	1	0	2.0
Bexley High School	2	3	3	1	1	2.0
Big Walnut High School	3	3	1	2	1	2.0
Bishop Hartley High School	6	2	7	0	4	3.8
Bishop Ready High School	4	6	7	3	3	4.6
Canal Winchester High School	9	8	9	5	4	7.0
Centennial High School	6	5	1	0	2	2.8
Central Crossing High School	5	6	10	6	4	6.2
Dublin Coffman High School	1	4	2	6	4	3.4
Dublin Scioto High School	5	1	3	1	5	3.0
Franklin Heights High School	5	4	11	5	5	6.0
Gahanna Lincoln High School	9	4	17	8	8	9.2
Granville High School	5	3	3	3	3	3.4
Grove City Christian School	3	4	2	2	0	2.2
Grove City High School	13	9	14	13	6	11.0
Groveport Madison High School	6	6	6	6	5	5.8
Hamilton Township High School	4	2	5	8	3	4.4
Hilliard Bradley High School	6	9	9	7	4	7.0
Hilliard Darby High School	5	3	10	5	5	5.6
Hilliard Davidson High School	8	10	7	1	7	6.6
Lancaster High School	4	3	2	1	3	2.6
Liberty Union High School	3	3	2	2	0	2.0
Licking Heights High School	4	8	4	3	0	3.8
Logan High School	1	3	5	6	0	3.0
Marysville High School	1	3	4	1	1	2.0
Mount Vernon High School	1	0	3	4	4	2.4
New Albany High School	4	5	2	2	4	3.4
Olentangy Liberty High School	4	2	7	1	1	3.0
Olentangy Orange High School	8	3	1	2	2	3.2
Pickerington Central High School	13	8	18	17	8	12.8
Pickerington North High School	21	8	13	6	8	11.2
Reynoldsburg High School	7	8	9	6	6	7.2
Saint Francis De Sales High School	5	0	7	1	3	3.2
Teays Valley High School	5	4	9	7	3	5.6
Thomas Worthington High School	1	2	8	6	3	4.0
Watkins Memorial High School	6	5	6	1	6	4.8
Westerville Central High School	4	2	3	1	5	3.0
Westerville North High School	4	2	7	6	4	4.6
Westerville South High School	4	1	4	2	5	3.2
Westland High School	4	4	7	5	6	5.2
Whetstone High School	3	1	3	3	3	2.6
Whitehall-Yearling High School	1	5	4	2	9	4.2
Worthington Kilbourne High School	4	2	4	6	3	3.8
All Other Ohio High Schools	261	204	223	204	177	213.8
Out of State/International high schools	29	45	33	35	36	35.6
Total	512	424	518	413	374	448.2

*This table highlights only those high schools that have a five-year average of at least 2.0 enrolled students.

Chart 4.b.1. FTIC Students - Top 10 Average Enrollments by High Schools, 2020-2024

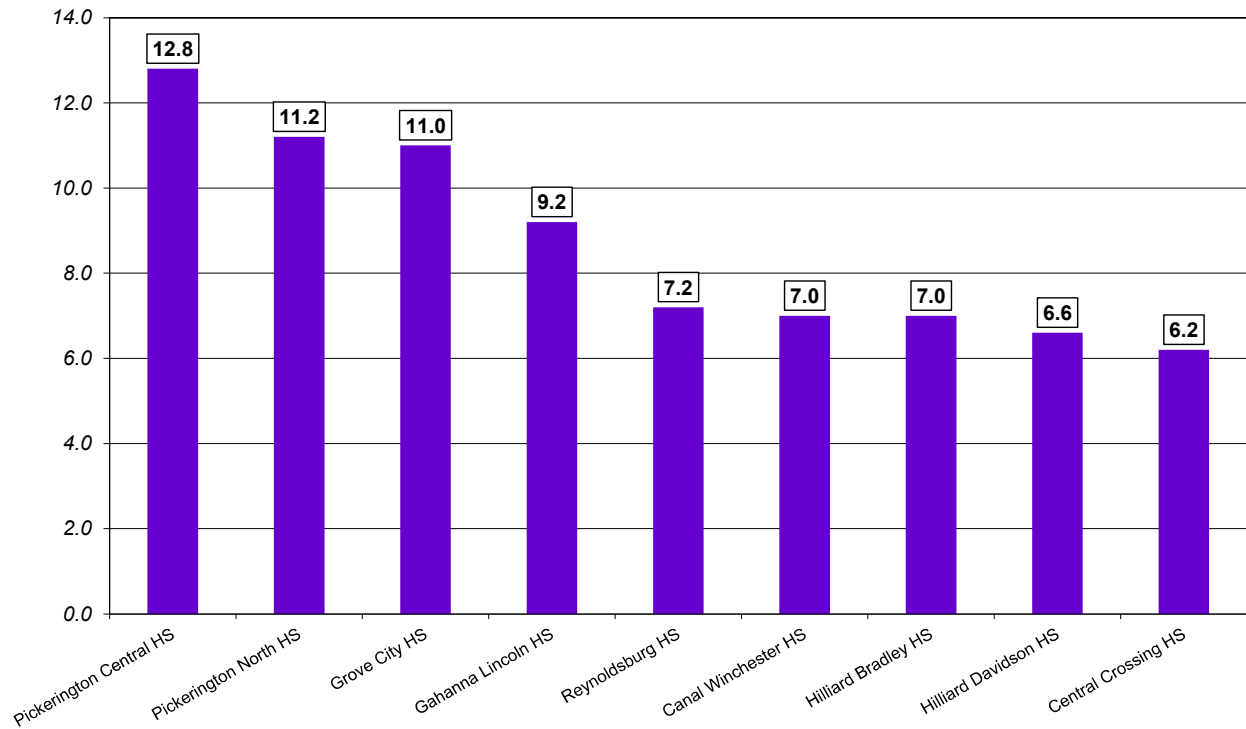


Table 4.C. First-Time-In-College (FTIC) Students - Enrollment by Ohio County - 2020-2024

County	2020	2021	2022	2023	2024	5-Year Average
Adams	0	0	0	0	0	0.0
Allen	1	2	1	1	1	1.2
Ashland	6	4	1	1	0	2.4
Ashtabula	1	1	0	1	0	0.6
Athens	1	2	2	3	1	1.8
Auglaize	1	1	1	1	0	0.8
Belmont	1	1	1	1	2	1.2
Brown	0	0	0	0	0	0.0
Butler	7	6	1	1	5	4.0
Carroll	0	0	0	0	0	0.0
Champaign	1	2	2	0	0	1.0
Clark	3	7	5	1	5	4.2
Clermont	3	1	3	1	4	2.4
Clinton	4	0	3	0	0	1.4
Columbiana	0	0	2	0	0	0.4
Coshocton	5	1	0	2	1	1.8
Crawford	3	0	0	2	0	1.0
Cuyahoga	22	9	10	13	8	12.4
Darke	0	1	0	1	2	0.8
Defiance	0	2	0	0	1	0.6
Delaware	32	15	16	11	10	16.8
Erie	2	0	1	1	0	0.8
Fairfield	50	27	37	33	23	34.0
Fayette	3	2	2	2	1	2.0
Franklin	175	160	226	169	155	177.0
Fulton	0	1	0	0	0	0.2
Gallia	0	0	0	0	1	0.2
Geauga	2	0	4	0	1	1.4
Greene	3	4	0	3	3	2.6
Guernsey	0	1	2	3	1	1.4
Hamilton	7	7	7	3	5	5.8
Hancock	1	4	4	1	1	2.2
Hardin	2	1	2	0	2	1.4
Harrison	0	0	0	0	0	0.0
Henry	0	0	1	0	0	0.2
Highland	6	1	0	0	1	1.6
Hocking	2	2	5	5	0	2.8
Holmes	0	2	0	3	0	1.0
Huron	1	4	1	1	3	2.0
Jackson	2	1	1	0	1	1.0
Jefferson	0	0	2	1	0	0.6
Knox	1	1	7	8	5	4.4
Lake	1	1	6	4	4	3.2
Lawrence	1	1	0	1	1	0.8

Table 4.C. First-Time-In-College (FTIC) Students - Enrollment by Ohio County - 2020-2024 (Con't.)

County	2020	2021	2022	2023	2024	5-Year Average
Licking	17	21	20	14	17	17.8
Logan	1	2	2	3	3	2.2
Lorain	2	0	2	1	0	1.0
Lucas	3	2	4	1	2	2.4
Madison	8	4	5	6	9	6.4
Mahoning	1	1	0	2	2	1.2
Marion	5	3	2	1	0	2.2
Medina	2	4	1	7	2	3.2
Meigs	1	0	1	0	2	0.8
Mercer	0	1	1	0	0	0.4
Miami	1	1	1	2	2	1.4
Monroe	0	0	0	0	0	0.0
Montgomery	7	3	8	7	1	5.2
Morgan	1	0	1	0	0	0.4
Morrow	1	1	1	1	0	0.8
Muskingum	4	4	4	2	5	3.8
Noble	0	0	0	0	0	0.0
Ottawa	1	0	0	3	1	1.0
Paulding	1	0	0	0	0	0.2
Perry	3	2	2	0	2	1.8
Pickaway	13	4	12	9	7	9.0
Pike	0	0	2	0	1	0.6
Portage	6	5	1	2	1	3.0
Preble	0	0	0	0	0	0.0
Putnam	0	2	0	0	0	0.4
Richland	5	3	2	7	2	3.8
Ross	2	1	7	2	0	2.4
Sandusky	0	0	1	1	0	0.4
Scioto	2	1	2	1	0	1.2
Seneca	4	1	1	1	0	1.4
Shelby	2	2	3	2	4	2.6
Stark	13	7	13	7	7	9.4
Summit	7	7	4	4	1	4.6
Trumbull	2	2	5	3	0	2.4
Tuscarawas	4	5	1	3	3	3.2
Union	6	6	5	0	1	3.6
Van Wert	0	0	0	0	1	0.2
Vinton	0	0	0	2	0	0.4
Warren	4	4	4	1	4	3.4
Washington	1	3	1	0	3	1.6
Wayne	3	3	6	2	2	3.2
Williams	0	1	1	0	0	0.4
Wood	0	2	2	1	3	1.6
Wyandot	0	0	1	2	0	0.6
Non-Ohio County	29	41	33	35	38	35.2
Total	512	424	518	413	374	448.2

Chart 4.c.1. FTIC Students - Top 10 Average Enrollments by Ohio County, 2020-2024

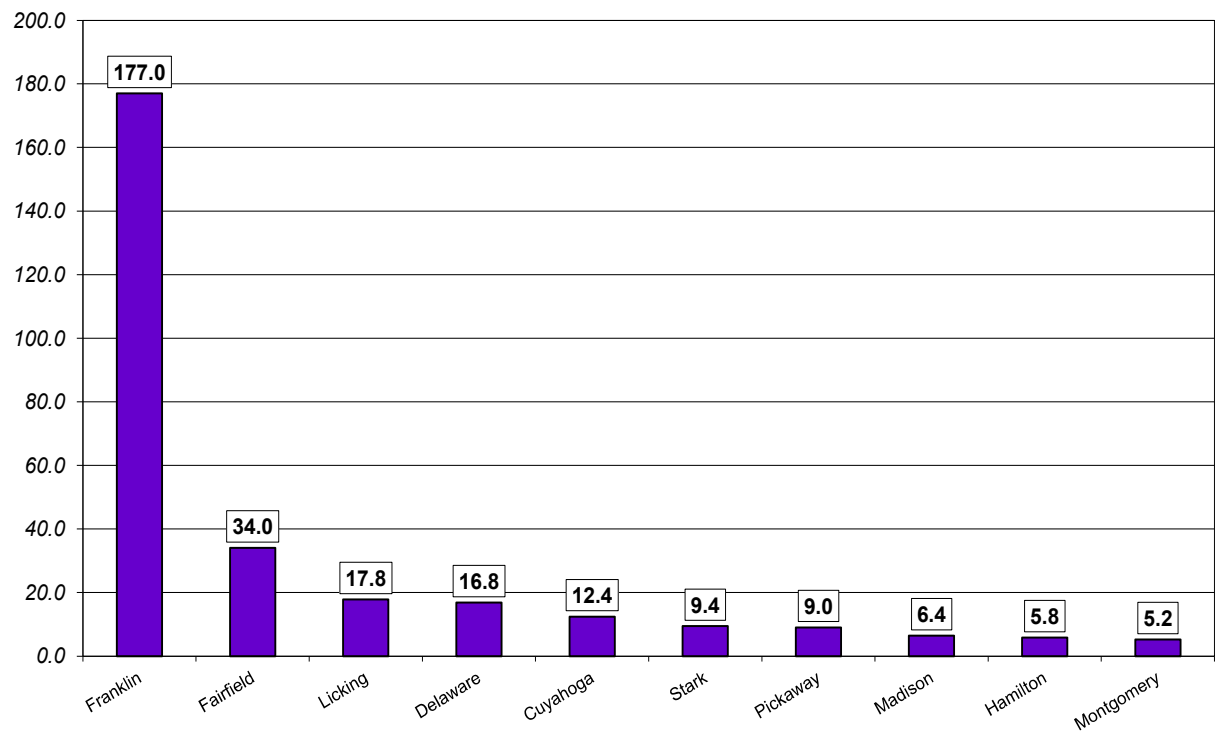


Table 4.D. First-Time-In-College (FTIC) Students - Enrollment by State - 2020-2024

State	2020	2021	2022	2023	2024	5-Year Average
Alabama	1	0	0	0	0	0.2
Alaska	0	0	0	0	0	0.0
Arizona	0	0	0	0	0	0.0
Arkansas	0	0	0	0	0	0.0
California	3	1	2	0	1	1.4
Colorado	0	0	0	0	0	0.0
Connecticut	0	0	0	0	0	0.0
Delaware	0	0	0	0	1	0.2
Florida	0	3	6	10	8	5.4
Georgia	0	3	1	2	7	2.6
Hawaii	0	0	0	0	0	0.0
Idaho	0	0	0	0	0	0.0
Illinois	3	0	0	0	0	0.6
Indiana	2	3	1	3	2	2.2
Iowa	0	0	0	0	1	0.2
Kansas	0	0	0	0	1	0.2
Kentucky	1	1	1	0	2	1.0
Louisiana	0	0	1	0	0	0.2
Maine	0	0	0	0	0	0.0
Maryland	0	2	0	0	0	0.4
Massachusetts	0	0	0	0	0	0.0
Michigan	3	5	2	1	0	2.2
Minnesota	0	0	0	1	0	0.2
Mississippi	0	1	0	0	0	0.2
Missouri	1	1	0	0	0	0.4
Montana	0	0	0	0	0	0.0
Nebraska	0	0	0	0	0	0.0
Nevada	0	0	0	0	0	0.0
New Hampshire	0	0	0	0	0	0.0
New Jersey	1	1	0	0	0	0.4
New Mexico	1	0	0	0	0	0.2
New York	1	2	0	4	0	1.4
North Carolina	0	1	0	1	0	0.4
North Dakota	1	0	0	0	0	0.2
Ohio	483	379	485	378	338	412.6
Oklahoma	0	0	0	0	0	0.0
Oregon	0	0	0	0	1	0.2
Pennsylvania	4	4	4	2	4	3.6
Rhode Island	0	1	0	0	0	0.2
South Carolina	0	0	0	1	0	0.2
South Dakota	0	0	0	0	0	0.0
Tennessee	2	0	0	0	0	0.4
Texas	2	3	2	1	1	1.8
Utah	1	0	0	0	0	0.2
Vermont	0	0	1	1	0	0.4
Virginia	0	2	1	0	0	0.6
Washington	0	0	0	0	2	0.4
West Virginia	0	1	0	2	0	0.6
Wisconsin	0	0	0	1	1	0.4
Wyoming	0	0	0	0	0	0.0
Not a U.S. state but not International	0	1	0	1	0	0.4
International	2	9	11	4	4	6.0
Total	512	424	518	413	374	448.2

Chart 4.d.1. FTIC Students - Top 5 Average Enrollments by State, 2020-2024

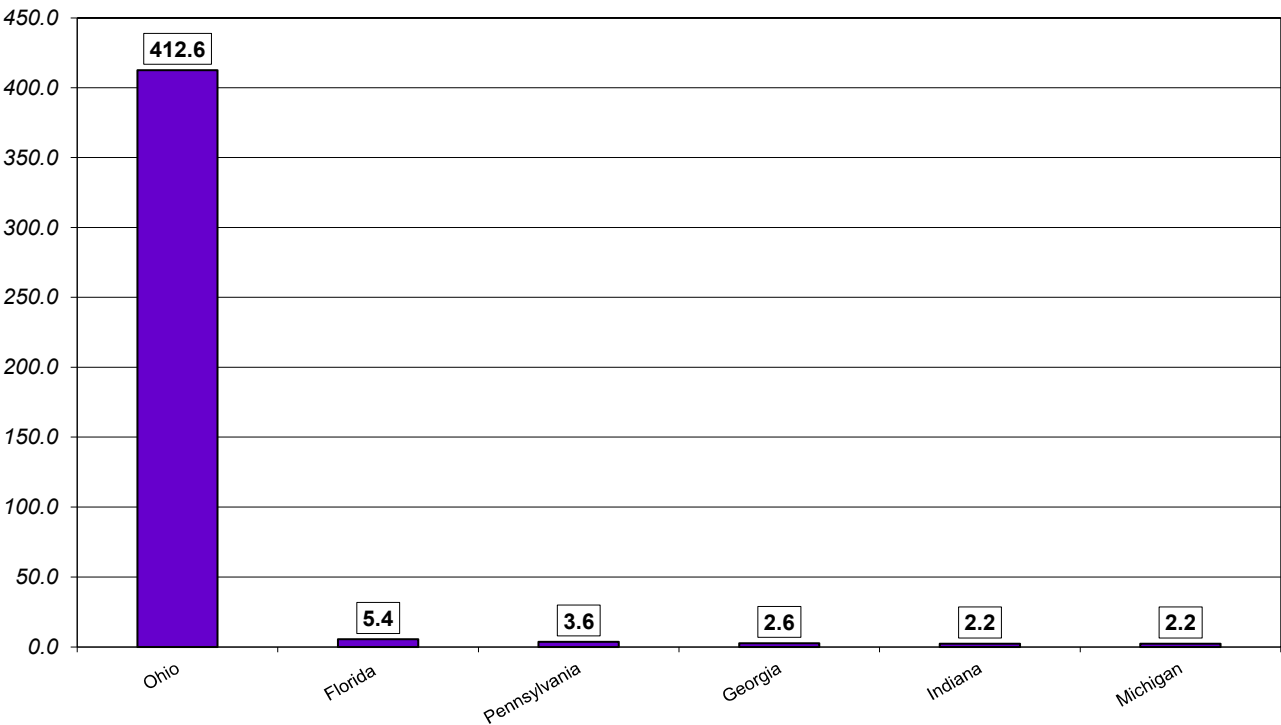


Table 4.E. New Transfer Students - Enrollment by Transfer Institution - 2020-2024

Most Immediate Transfer Institution	2020	2021	2022	2023	2024	5-Year Average
Alderson Broaddus University	0	0	0	1	0	0.2
Anne Arundel Community College	0	1	0	0	0	0.2
Ashland University	1	0	0	0	1	0.4
Bellevue Community College	0	0	0	0	1	0.2
Bowling Green State University	0	2	0	1	1	0.8
Bridgewater College	0	0	0	0	1	0.2
Bryant & Stratton Business Institute	0	1	0	0	0	0.2
Cabrillo College	0	1	0	0	0	0.2
California State University-Sacramento	0	0	0	1	0	0.2
Capital University (ESL)	1	0	0	0	0	0.2
Cedarville University	0	0	1	0	0	0.2
Central State University	1	0	0	0	0	0.2
Clark State Community College	0	0	1	0	0	0.2
College of Wooster	0	1	0	0	0	0.2
Columbia College of Missouri	0	0	0	0	1	0.2
Columbus College of Art and Design	1	1	1	0	0	0.6
Columbus State Community College	30	32	18	36	27	28.6
CUNY-Hunter College	0	0	1	0	0	0.2
Cuyahoga Community College	0	1	0	0	0	0.2
Defiance College	0	0	1	0	0	0.2
DePauw University	0	0	0	1	0	0.2
DeVry University	0	0	1	0	0	0.2
Eastern Gateway Community College	0	1	0	0	0	0.2
Edison State Community College	0	1	0	0	0	0.2
Franklin University	1	0	1	0	0	0.4
Georgetown College	0	0	0	0	2	0.4
Golden Gate University	0	0	1	0	0	0.2
Grand Canyon University	0	0	1	0	0	0.2
Hiram College	0	0	1	0	0	0.2
Hocking College	0	0	0	1	3	0.8
Howard Community College	0	0	0	1	0	0.2
James Madison University	0	1	0	0	0	0.2
Kent State University	0	1	2	1	0	0.8
Kings College	0	0	0	1	0	0.2
Lafayette College	0	0	1	0	0	0.2
Lorain County Community College	1	0	0	0	0	0.2

Table 4.E. New Transfer Students - Enrollment by Transfer Institution - 2020-2024 (Con't.)

Most Immediate Transfer Institution	2020	2021	2022	2023	2024	5-Year Average
Marietta College	0	0	1	1	0	0.4
Marion Technical College	1	0	0	0	0	0.2
Miami University	1	1	1	0	0	0.6
Molloy College	0	1	0	0	0	0.2
Mount St. Joseph University	1	0	0	0	0	0.2
Mount Vernon Nazarene University	0	2	1	0	0	0.6
Muskingum University	0	0	0	1	0	0.2
New Mexico Highlands University	0	0	1	0	0	0.2
Norco College	0	0	1	0	0	0.2
Notre Dame College	1	0	0	0	0	0.2
Ohio Dominican University	1	2	0	0	0	0.6
Ohio Northern University	0	0	0	0	2	0.4
Ohio State University	7	9	4	3	6	5.8
Ohio University	0	1	4	1	2	1.6
Ohio Wesleyan University	1	0	2	0	0	0.6
Olivet Nazarene University	0	0	0	0	1	0.2
Otterbein University	1	0	0	0	1	0.4
Pennsylvania Western University	0	0	0	0	1	0.2
Point Park University	0	0	0	1	0	0.2
Saint Vincent College	0	1	0	0	0	0.2
Santa Monica College	1	0	0	0	0	0.2
Savannah College of Art and Design	0	1	0	0	0	0.2
Sinclair Community College	0	1	1	2	0	0.8
Snow College	0	0	0	0	1	0.2
St. Francis College (New York)	0	0	1	0	0	0.2
St. Petersburg Junior College	0	0	1	0	0	0.2
Strayer University	0	0	0	1	0	0.2
Terra Community College	0	0	0	1	0	0.2
Tiffin University	1	1	2	0	1	1.0
Transylvania University	0	0	0	0	1	0.2

Table 4.E. New Transfer Students - Enrollment by Transfer Institution - 2020-2024 (Con't.)						
Most Immediate Transfer Institution	2020	2021	2022	2023	2024	5-Year Average
United States Military Academy	1	0	0	0	0	0.2
University of Akron	0	0	1	0	0	0.2
University of Charleston	0	0	1	0	0	0.2
University of Cincinnati	1	1	2	2	2	1.6
University of Findlay	0	0	0	1	0	0.2
University of Mississippi	1	0	0	0	0	0.2
University of Mount Union	0	0	0	1	0	0.2
University of Pittsburgh	0	1	0	0	0	0.2
University of Rio Grande	0	0	0	0	1	0.2
University of Toledo	1	0	1	1	0	0.6
Urbana University	2	0	0	0	0	0.4
Valparaiso University	0	1	0	0	0	0.2
Wake Technical Community College	0	1	0	0	0	0.2
Waldorf College	0	1	0	0	0	0.2
Walsh University	1	1	2	1	0	1.0
Wilmington College	0	0	0	1	0	0.2
Wittenberg University	2	2	1	0	0	1.0
Wright State University	0	1	0	0	0	0.2
Xavier University	1	0	0	0	0	0.2
Zane State College	0	0	0	0	1	0.2
Total	62	73	59	62	57	62.6

Chart 4.e.1. New Transfer Students - Top Average Enrollment by Immediate Transfer Institution, 2020-2024 (Minimum Average=1.0)

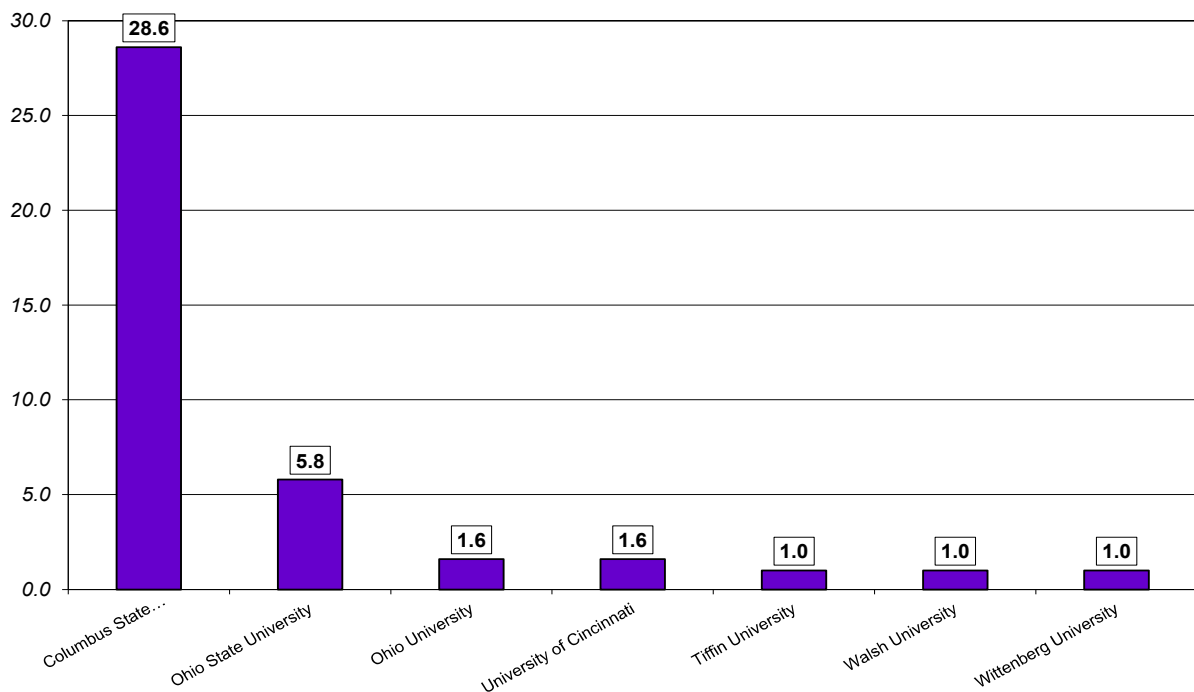


Table 5.A. New Adult and Continuing Education (ACE) Students - Inquiries, Conversion, Acceptance, and Yield Rates, Fall 2015 to 2024

	2015	2016	2017	2018	2019	2020	2021	2022	2023	2024
Total Inquiries	415	542	371	388	266	205	154	130	268	223
Nat Sci/Nurs/Health	38	39	0	0	0	0	0	0	3	40
Conserv/Comm	0	0	0	0	0	1	0	0	1	14
Soc Sci/Education*	353	472	349	338	238	184	138	103	216	92
Mgmt/Leadership	21	29	21	50	28	20	16	26	46	63
Humanities	3	2	1	0	0	0	0	1	2	14
Total Applicants	145	143	137	111	110	76	71	53	145	135
Nat Sci/Nurs/Health	21	9	0	0	0	0	0	0	0	24
Conserv/Comm	0	0	0	0	0	1	0	0	1	11
Soc Sci/Education*	116	126	128	98	99	67	64	37	105	54
Mgmt/Leadership	6	6	9	13	11	8	7	15	38	37
Humanities	2	2	0	0	0	0	0	1	1	9
Total Admitted	87	82	59	49	48	41	30	20	43	55
Nat Sci/Nurs/Health	13	4	0	0	0	0	0	0	0	1
Conserv/Comm	0	0	0	0	0	1	0	0	1	2
Soc Sci/Education*	71	77	58	46	47	38	30	18	42	50
Mgmt/Leadership	3	1	1	3	1	2	0	1	0	1
Humanities	0	0	0	0	0	0	0	1	0	1
Total Enrolled	60	52	45	20	18	25	16	7	25	22
Nat Sci/Nurs/Health	7	0	0	0	0	0	0	0	0	0
Conserv/Comm	0	0	0	0	0	1	0	0	1	0
Soc Sci/Education*	53	52	44	20	17	23	16	5	24	22
Mgmt/Leadership	0	0	1	0	1	1	0	1	0	0
Humanities	0	0	0	0	0	0	0	1	0	0
Overall Conversion Rate**	34.9%	26.4%	36.9%	28.6%	41.4%	37.1%	46.1%	40.8%	54.1%	60.5%
Nat Sci/Nurs/Health	55.3%	23.1%	NA	NA	NA	NA	NA	NA	0.0%	60.0%
Conserv/Comm	NA	NA	NA	NA	NA	100.0%	NA	NA	100.0%	78.6%
Soc Sci/Education	32.9%	26.7%	36.7%	29.0%	41.6%	36.4%	46.4%	35.9%	48.6%	58.7%
Mgmt/Leadership	28.6%	20.7%	42.9%	26.0%	39.3%	40.0%	43.8%	57.7%	82.6%	58.7%
Humanities	66.7%	100.0%	0.0%	NA	NA	NA	NA	100.0%	50.0%	64.3%
Overall Admission Rate**	60.0%	57.3%	43.1%	44.1%	43.6%	53.9%	42.3%	37.7%	29.7%	40.7%
Nat Sci/Nurs/Health	61.9%	44.4%	NA	NA	NA	NA	NA	NA	NA	4.2%
Conserv/Comm	NA	NA	NA	NA	NA	100.0%	NA	NA	100.0%	18.2%
Soc Sci/Education	61.2%	61.1%	45.3%	46.9%	47.5%	56.7%	46.9%	48.6%	40.0%	92.6%
Mgmt/Leadership	50.0%	16.7%	11.1%	23.1%	9.1%	25.0%	0.0%	6.7%	0.0%	2.7%
Humanities	0.0%	0.0%	NA	NA	NA	NA	NA	100.0%	0.0%	11.1%
Overall Yield Rate**	69.0%	63.4%	76.3%	40.8%	37.5%	61.0%	53.3%	35.0%	58.1%	40.0%
Nat Sci/Nurs/Health	53.8%	0.0%	NA	NA	NA	NA	NA	NA	NA	0.0%
Conserv/Comm	NA	NA	NA	NA	NA	100.0%	NA	NA	100.0%	0.0%
Soc Sci/Education	74.6%	67.5%	75.9%	43.5%	36.2%	60.5%	53.3%	27.8%	57.1%	44.0%
Mgmt/Leadership	0.0%	0.0%	100.0%	0.0%	100.0%	50.0%	NA	100.0%	NA	0.0%
Humanities	NA	NA	NA	NA	NA	NA	NA	100.0%	NA	0.0%

*Education Licensure students are included in the counts for the School of Social Sciences and Education.

**Overall Conversion Rate = Total Applicants/Total Inquiries; Overall Admission Rate = Total Admitted/Total Applicants; Overall Yield Rate = Total Enrolled/Total Admitted

Chart 5.a.1. New ACE Students - Total Inquiries, Total Applicants, Total Admitted, and Total Enrolled

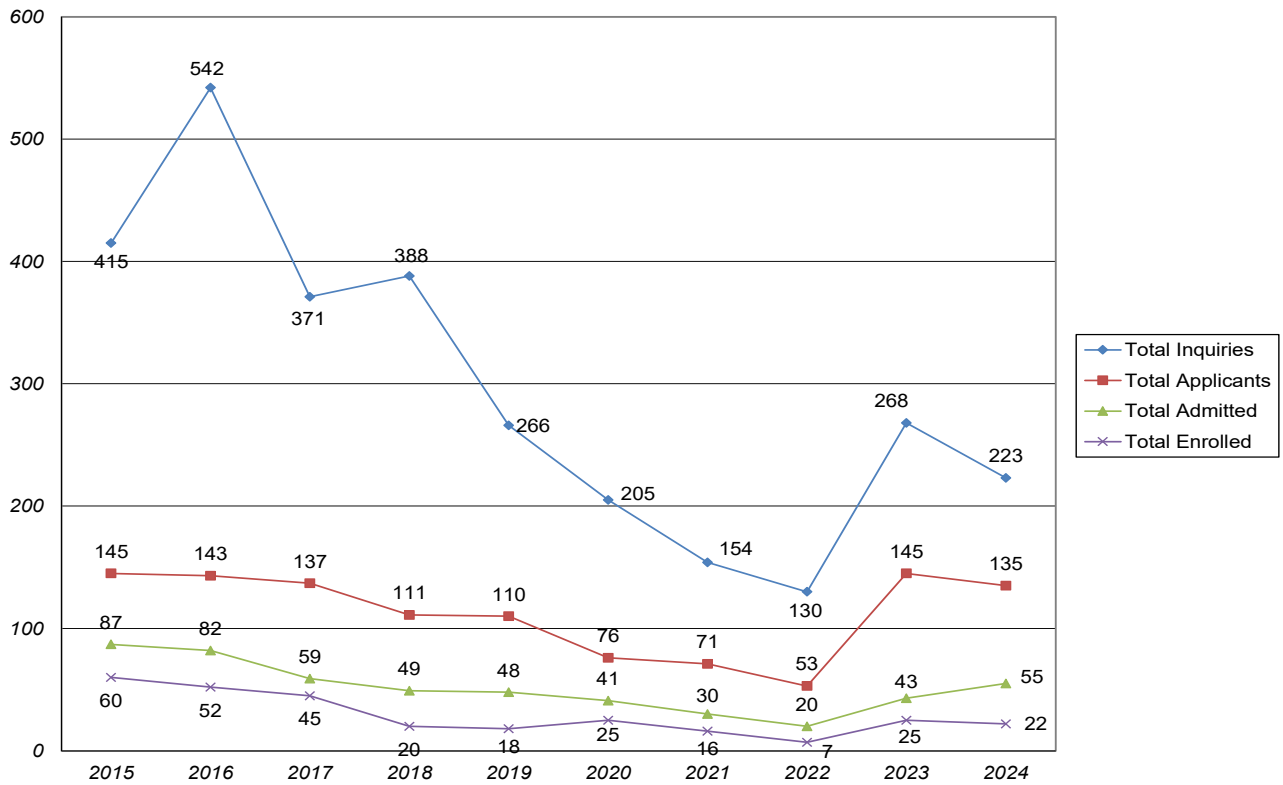
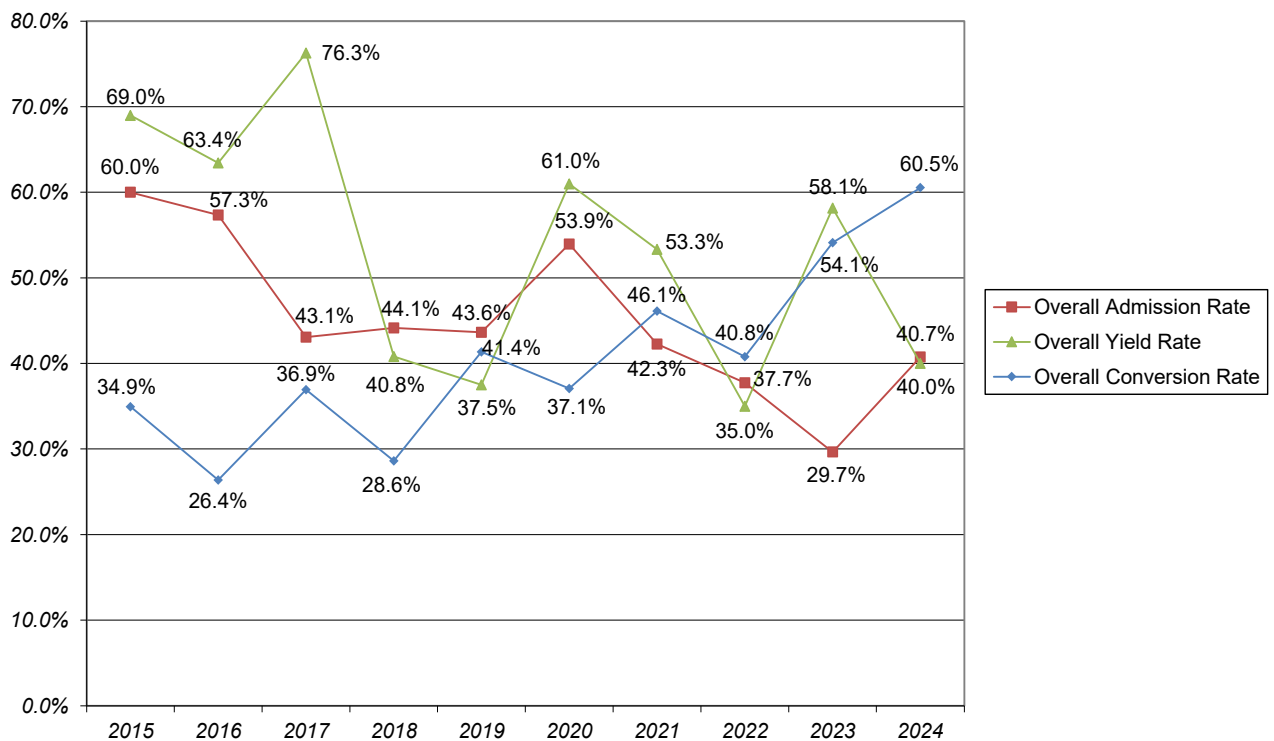


Chart 5.a.2. New ACE Students - Overall Conversion Rate, Overall Admission Rate, and Overall Yield Rate



	2020	2021	2022	2023	2024
ACE New Student Enrollment	25	16	7	25	22
ACT Scores	1	0	0	0	1
ACT/NRCCUA Search	0	0	0	0	3
Application - 1st contact	8	5	1	2	10
Athletic Recruit	0	0	1	1	0
Campus Visit	0	0	0	4	0
College Fair	1	1	0	0	0
Digital Marketing	0	0	0	0	1
E-mail	6	1	1	0	0
Inquiry Form	0	0	3	2	5
Material Received	0	0	1	0	1
Telephone call	8	1	0	0	0
Unknown	1	8	0	16	1

[illegible]

Chart 5.c.1. New ACE Students - Total Enrollment

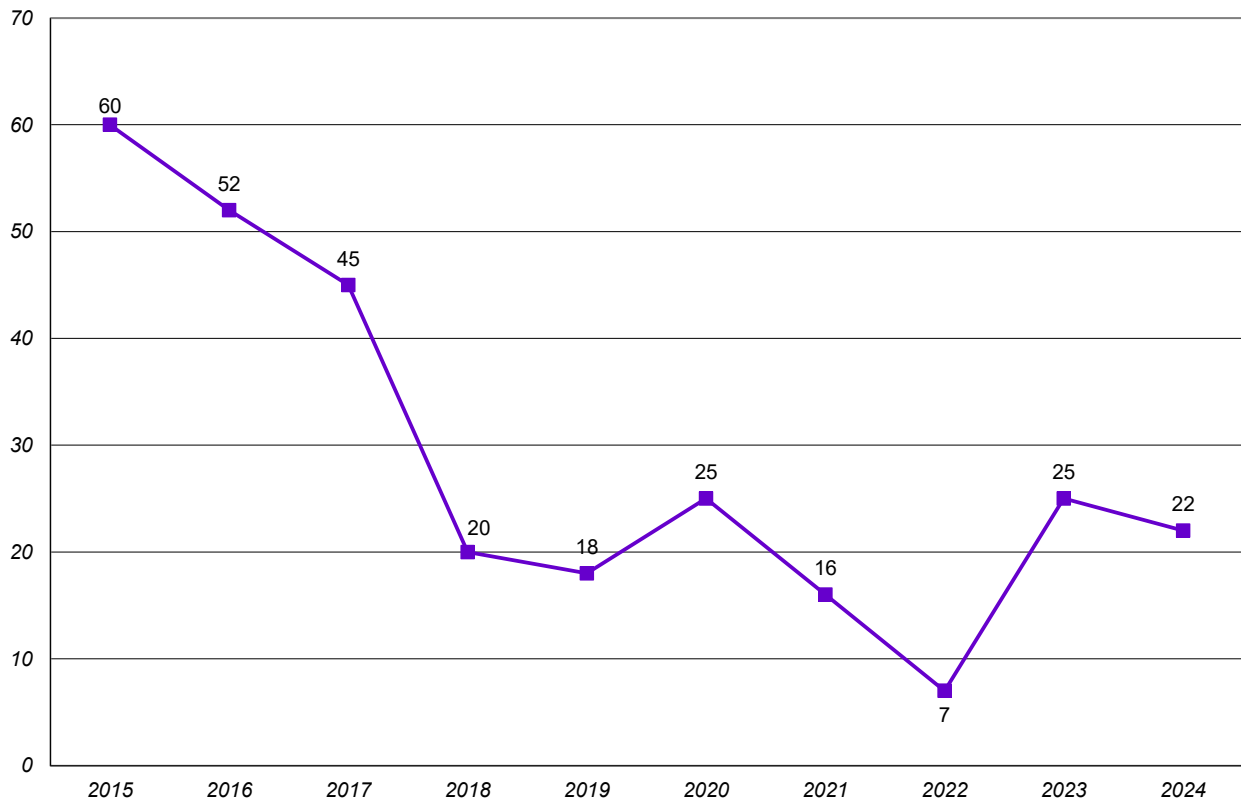


Chart 5.c.2. New ACE Students - Percentage Enrollment by Gender

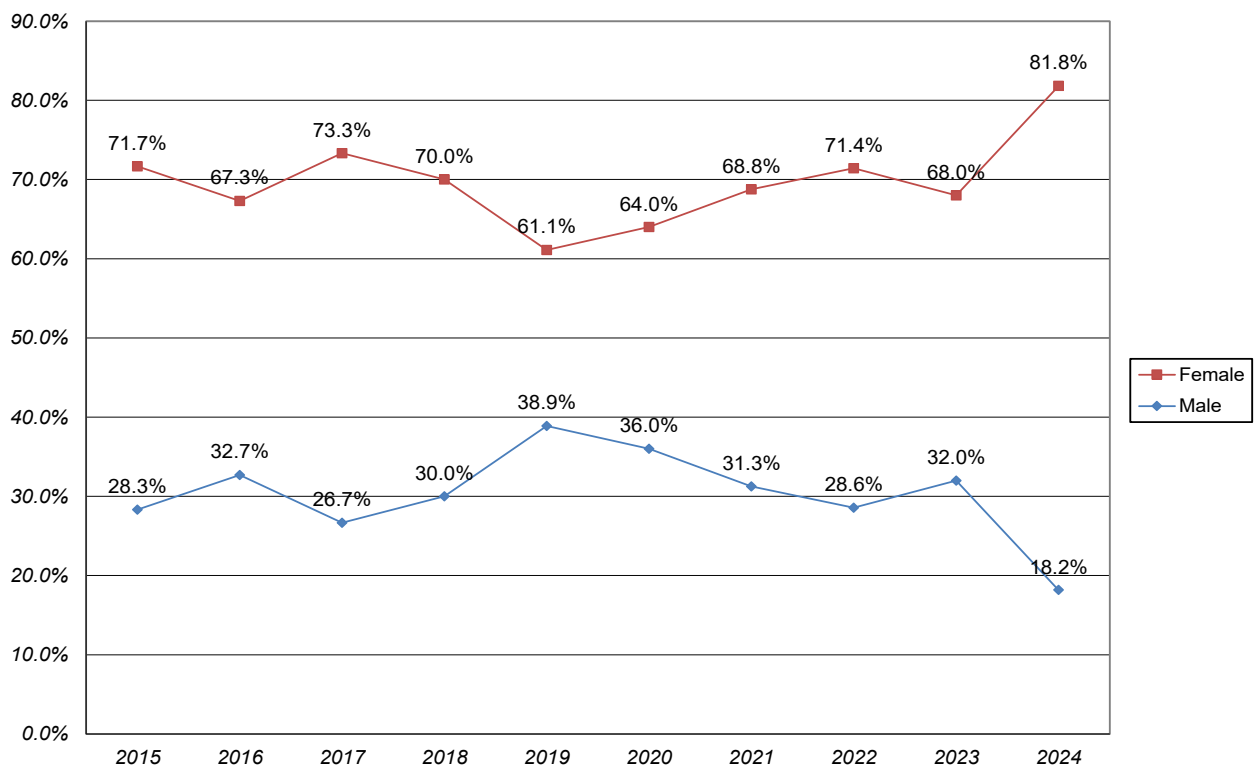
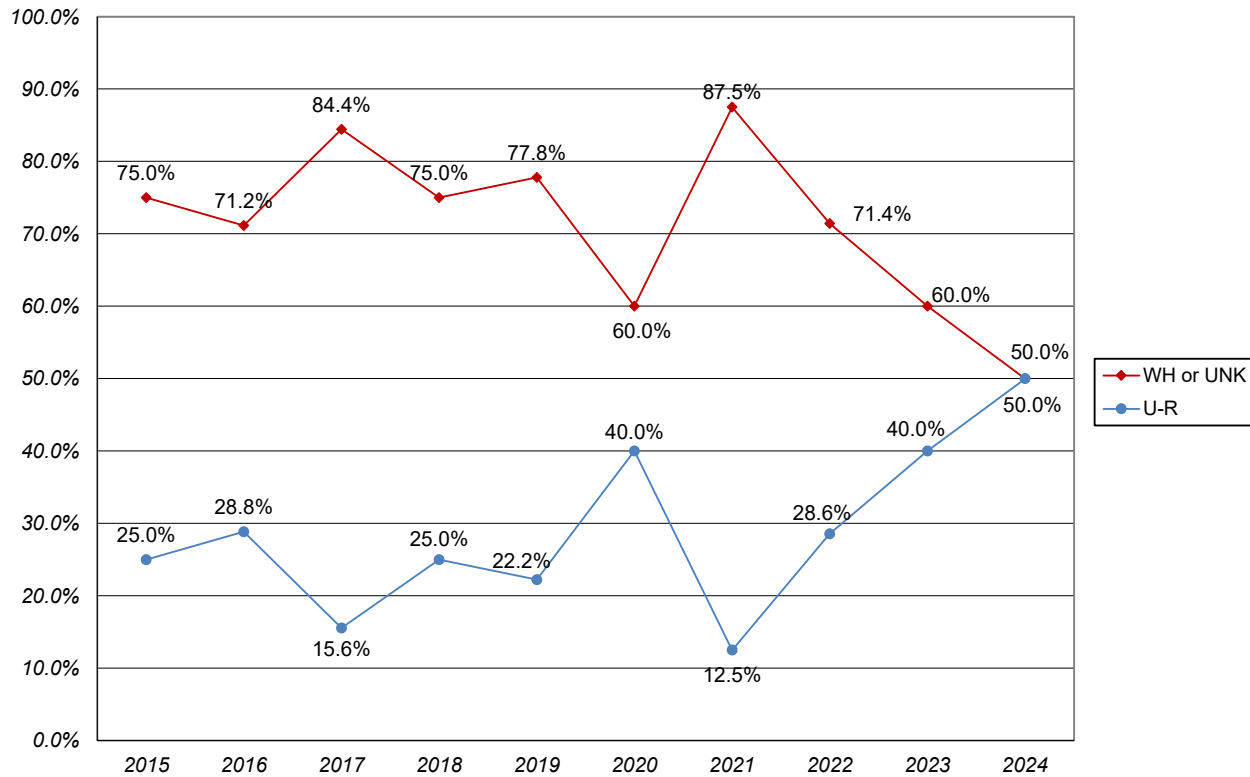


Chart 5.c.3. New ACE Students - Percentage Enrollment by Under-Represented (U-R) Status**Table 5.D. New ACE Students Religious Affiliation**

	2015		2016		2017		2018		2019		2020		2021		2022		2023		2024	
New ACE Student Enrollment	60		52		45		20		18		25		16		7		25		22	
Baptist	5	8.3%	0	0.0%	2	4.4%	0	0.0%	1	5.6%	3	12.0%	0	0.0%	1	14.3%	1	4.0%	3	13.6%
Buddhism	1	1.7%	0	0.0%	0	0.0%	0	0.0%	0	0.0%	0	0.0%	0	0.0%	0	0.0%	0	0.0%	0	0.0%
Catholic	5	8.3%	3	5.8%	5	11.1%	2	10.0%	2	11.1%	3	12.0%	1	6.3%	0	0.0%	0	0.0%	0	0.0%
ELCA	1	1.7%	0	0.0%	0	0.0%	0	0.0%	0	0.0%	1	4.0%	2	12.5%	0	0.0%	0	0.0%	0	0.0%
Episcopal	0	0.0%	2	3.8%	0	0.0%	0	0.0%	0	0.0%	0	0.0%	0	0.0%	0	0.0%	0	0.0%	0	0.0%
Greek Orthodox	0	0.0%	0	0.0%	0	0.0%	0	0.0%	0	0.0%	0	0.0%	0	0.0%	0	0.0%	0	0.0%	0	0.0%
Islam	1	1.7%	1	1.9%	0	0.0%	0	0.0%	1	5.6%	0	0.0%	0	0.0%	0	0.0%	0	0.0%	0	0.0%
Jewish	1	1.7%	0	0.0%	0	0.0%	2	10.0%	0	0.0%	1	4.0%	0	0.0%	2	28.6%	0	0.0%	0	0.0%
LCMS	0	0.0%	0	0.0%	0	0.0%	0	0.0%	0	0.0%	1	4.0%	0	0.0%	0	0.0%	0	0.0%	0	0.0%
Lutheran-Other	1	1.7%	2	3.8%	2	4.4%	0	0.0%	0	0.0%	0	0.0%	0	0.0%	0	0.0%	0	0.0%	0	0.0%
Methodist	1	1.7%	3	5.8%	3	6.7%	5	25.0%	1	5.6%	1	4.0%	0	0.0%	0	0.0%	0	0.0%	1	4.5%
Mormonism	0	0.0%	0	0.0%	0	0.0%	0	0.0%	0	0.0%	0	0.0%	0	0.0%	0	0.0%	0	0.0%	1	4.5%
No affiliation	6	10.0%	10	19.2%	5	11.1%	5	25.0%	2	11.1%	2	8.0%	4	25.0%	1	14.3%	5	20.0%	2	9.1%
Not reported	31	51.7%	24	46.2%	23	51.1%	2	10.0%	4	22.2%	4	16.0%	3	18.8%	1	14.3%	9	36.0%	7	31.8%
Other religions	1	1.7%	4	7.7%	0	0.0%	1	5.0%	0	0.0%	0	0.0%	0	0.0%	0	0.0%	1	4.0%	0	0.0%
Presbyterian	0	0.0%	1	1.9%	1	2.2%	1	5.0%	1	5.6%	0	0.0%	0	0.0%	0	0.0%	1	4.0%	0	0.0%
Protestant	5	8.3%	1	1.9%	3	6.7%	2	10.0%	6	33.3%	8	32.0%	6	37.5%	2	28.6%	7	28.0%	7	31.8%
United Church of Christ	1	1.7%	1	1.9%	1	2.2%	0	0.0%	0	0.0%	1	4.0%	0	0.0%	0	0.0%	1	4.0%	1	4.5%

Table 6.A. New ABSN Students - Inquiries, Conversion, Acceptance, and Yield Rates, Fall 2015 to 2024

	2015	2016	2017	2018	2019	2020	2021	2022	2023	2024
Total Inquiries	99	186	247	212	188	238	370	261	216	228
Total Applicants	50	93	97	117	71	58	82	79	42	53
Total Admitted	46	62	70	66	33	33	53	38	20	30
Total Enrolled	39	52	51	46	22	19	36	28	9	16
Overall Conversion Rate*	50.5%	50.0%	39.3%	55.2%	37.8%	24.4%	22.2%	30.3%	19.4%	23.2%
Overall Admission Rate*	92.0%	66.7%	72.2%	56.4%	46.5%	56.9%	64.6%	48.1%	47.6%	56.6%
Overall Yield Rate*	84.8%	83.9%	72.9%	69.7%	66.7%	57.6%	67.9%	73.7%	45.0%	53.3%

ABSN=Accelerated Bachelor of Science in Nursing

*Overall Conversion Rate = Total Applicants/Total Inquiries; Overall Admission Rate = Total Admitted/Total Applicants; Overall Yield Rate = Total Enrolled/Total Admitted



Chart 6.a.1. New ABSN Students - Total Inquiries, Total Applicants, Total Admitted, and Total Enrolled

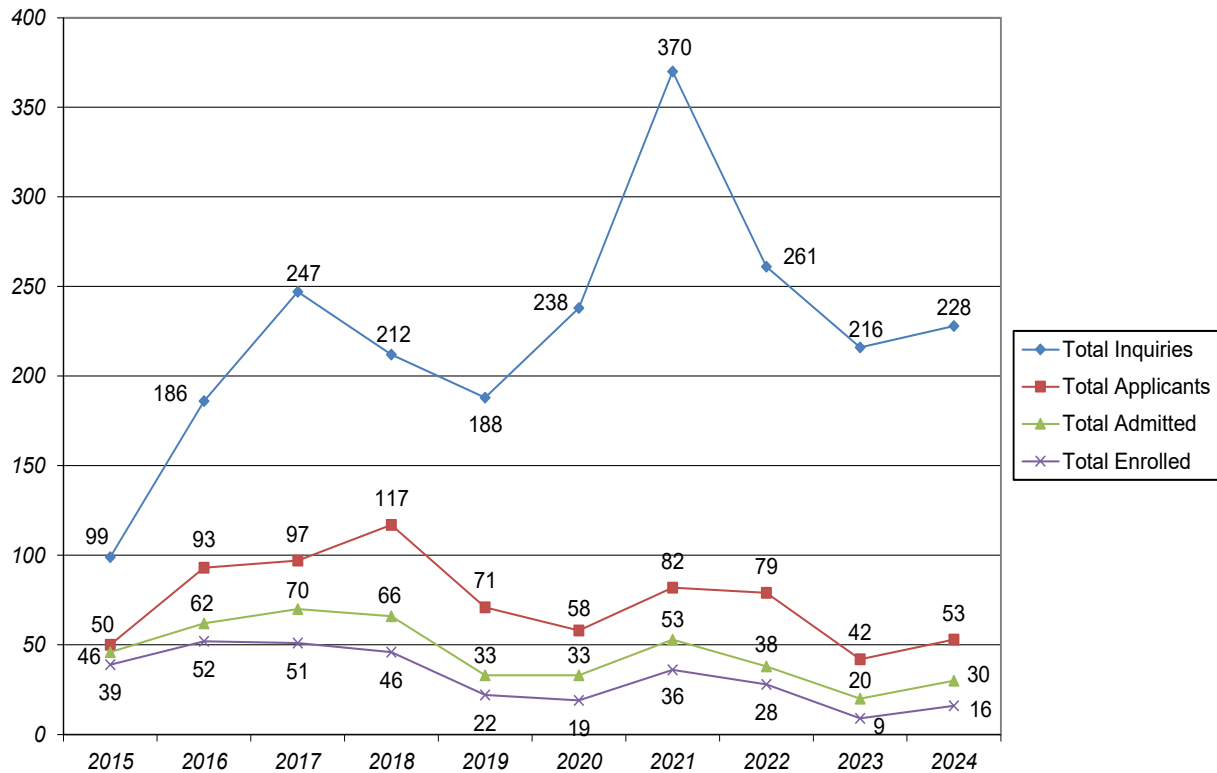
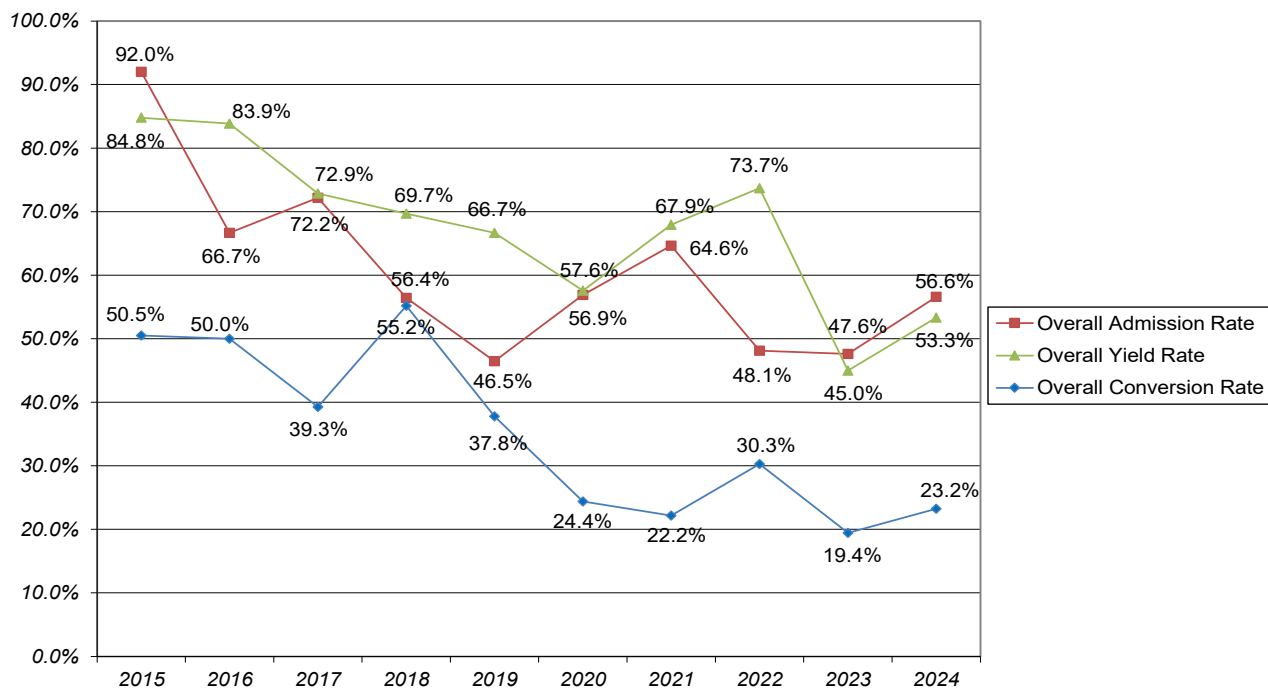


Chart 6.a.2. New ABSN Students - Overall Conversion Rate, Overall Admission Rate, and Overall Yield Rate



	2020	2021	2022	2023	2024
New ABSN Student Enrollment	19	36	28	9	16
ACT	1	0	1	0	2
Application - 1st contact	11	19	10	4	7
Campus Visit	0	2	1	1	0
College Board Search	0	0	4	0	2
College Fair	1	0	0	0	0
E-mail	2	1	0	0	0
Inquiry Form	0	0	12	4	4
Telephone call	2	0	0	0	0
Web	2	0	0	0	0
Unknown	0	14	0	0	1

[illegible]

Chart 6.c.1. New ABSN Students - Total Enrollment

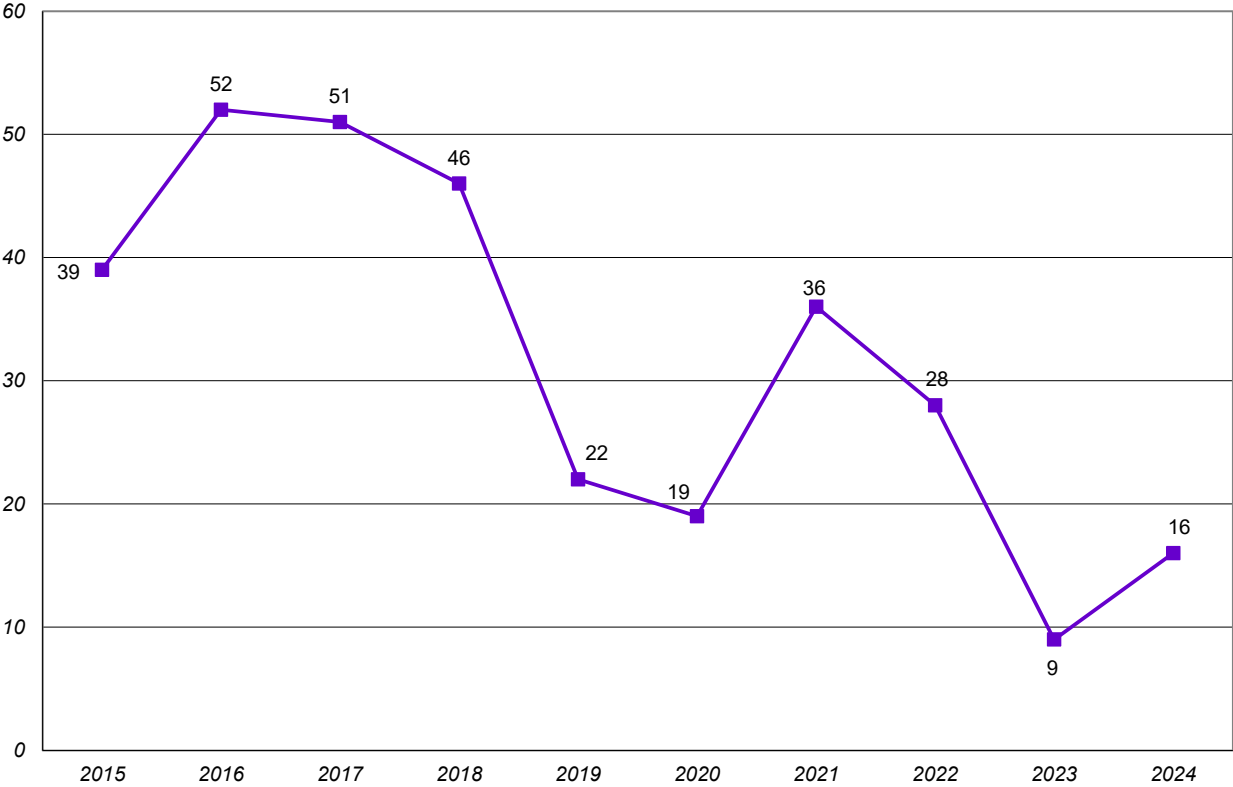


Chart 6.c.2. New ABSN Students - Percentage Enrollment by Gender

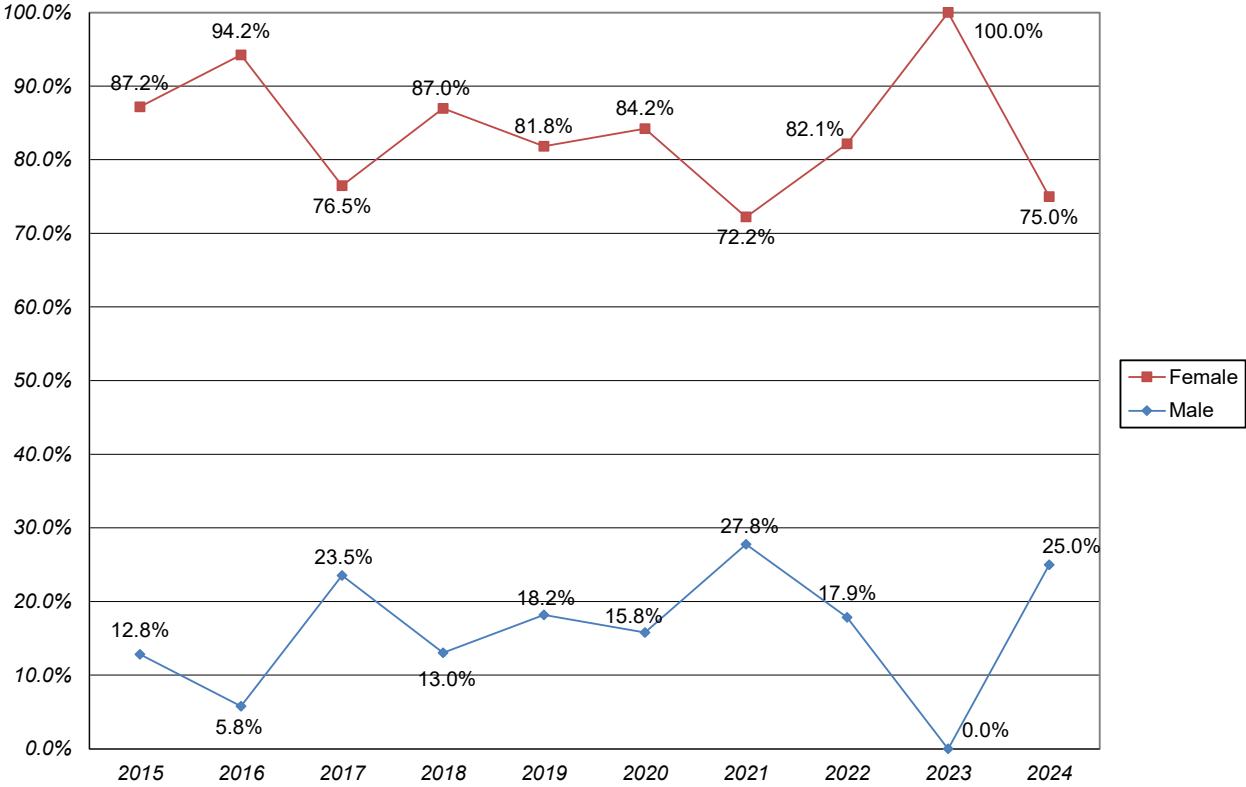


Chart 6.c.3. New ABSN Students - Percentage Enrollment by Under-Represented (U-R) Status

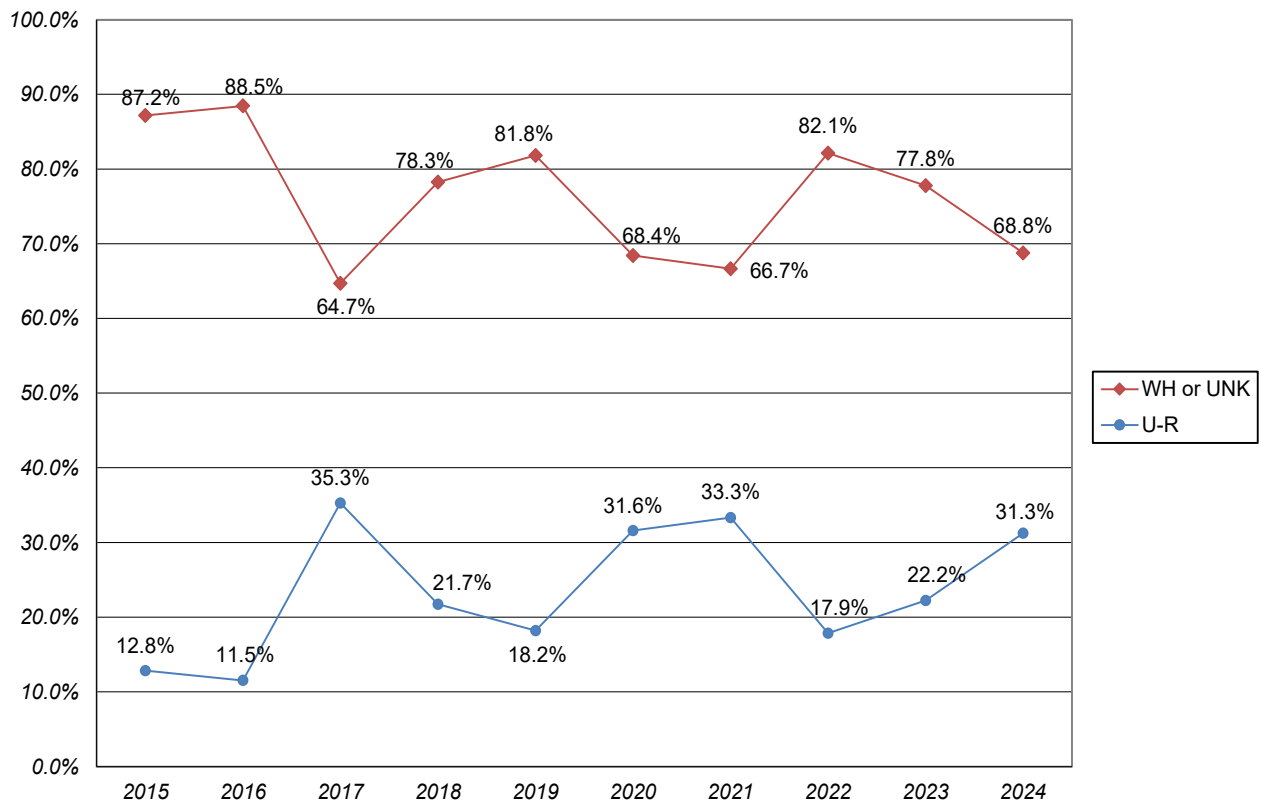


Table 6.D. New ABSN Students Religious Affiliation

	2015		2016		2017		2018		2019		2020		2021		2022		2023		2024	
New ABSN Enrollment	39		52		51		46		22		19		36		28		9		16	
Baptist	3	7.7%	3	5.8%	5	9.8%	0	0.0%	2	9.1%	1	5.3%	0	0.0%	1	3.6%	0	0.0%	0	0.0%
Catholic	8	20.5%	5	9.6%	5	9.8%	10	21.7%	5	22.7%	3	15.8%	6	16.7%	3	10.7%	0	0.0%	0	0.0%
ELCA	1	2.6%	0	0.0%	0	0.0%	1	2.2%	0	0.0%	1	5.3%	1	2.8%	2	7.1%	0	0.0%	0	0.0%
Episcopal	0	0.0%	0	0.0%	1	2.0%	0	0.0%	1	4.5%	0	0.0%	0	0.0%	0	0.0%	0	0.0%	0	0.0%
Greek Orthodox	0	0.0%	0	0.0%	0	0.0%	1	2.2%	0	0.0%	0	0.0%	0	0.0%	0	0.0%	0	0.0%	0	0.0%
Hinduism	0	0.0%	0	0.0%	1	2.0%	0	0.0%	0	0.0%	0	0.0%	0	0.0%	0	0.0%	0	0.0%	0	0.0%
Islam	0	0.0%	0	0.0%	2	3.9%	1	2.2%	0	0.0%	0	0.0%	2	5.6%	0	0.0%	0	0.0%	0	0.0%
Jewish	1	2.6%	0	0.0%	0	0.0%	0	0.0%	0	0.0%	1	5.3%	0	0.0%	0	0.0%	0	0.0%	0	0.0%
LCMS	0	0.0%	0	0.0%	0	0.0%	0	0.0%	0	0.0%	0	0.0%	1	2.8%	1	3.6%	0	0.0%	0	0.0%
Lutheran-Other	1	2.6%	3	5.8%	1	2.0%	3	6.5%	0	0.0%	1	5.3%	1	2.8%	0	0.0%	0	0.0%	0	0.0%
Methodist	3	7.7%	0	0.0%	3	5.9%	4	8.7%	1	4.5%	1	5.3%	1	2.8%	1	3.6%	0	0.0%	0	0.0%
No affiliation	4	10.3%	8	15.4%	2	3.9%	7	15.2%	5	22.7%	3	15.8%	7	19.4%	2	7.1%	1	11.1%	2	12.5%
Not reported	15	38.5%	26	50.0%	20	39.2%	7	15.2%	1	4.5%	3	15.8%	5	13.9%	12	42.9%	7	77.8%	6	37.5%
Other religions	1	2.6%	2	3.8%	3	5.9%	0	0.0%	0	0.0%	0	0.0%	0	0.0%	0	0.0%	0	0.0%	0	0.0%
Presbyterian	1	2.6%	1	1.9%	0	0.0%	1	2.2%	0	0.0%	0	0.0%	1	2.8%	0	0.0%	0	0.0%	1	6.3%
Protestant	1	2.6%	4	7.7%	7	13.7%	10	21.7%	6	27.3%	4	21.1%	10	27.8%	6	21.4%	1	11.1%	6	37.5%
United Church of Christ	0	0.0%	0	0.0%	1	2.0%	1	2.2%	1	4.5%	1	5.3%	1	2.8%	0	0.0%	0	0.0%	1	6.3%

Table 7.A. New Graduate Students - Inquiries, Conversion, Acceptance, and Yield Rates, Fall 2015 to 2024										
	2015	2016	2017	2018	2019	2020	2021	2022	2023	2024
Total Inquiries	271	256	388	300	403	321	270	287	260	2,106
MBA	227	198	147	161	157	112	91	92	91	799
MSN	44	58	40	47	39	50	24	26	23	545
MAEd	—	—	201	92	207	159	155	169	146	367
MSW	—	—	—	—	—	—	—	—	—	395
Total Applicants	96	95	122	152	164	101	114	129	128	189
MBA	72	71	61	70	80	44	39	46	41	60
MSN	22	18	15	31	22	18	5	4	3	19
MAEd	2	6	46	51	62	39	70	79	84	107
MSW	—	—	—	—	—	—	—	—	—	3
Total Admitted	57	51	66	60	64	72	61	71	67	83
MBA	40	35	31	25	25	23	17	9	12	20
MSN	15	13	11	14	9	13	5	2	0	7
MAEd	2	3	24	21	30	36	39	60	55	55
MSW	—	—	—	—	—	—	—	—	—	1
Total Enrolled	43	39	47	40	41	60	31	34	45	58
MBA	32	28	22	19	18	14	8	5	9	12
MSN	10	10	11	9	7	13	2	1	0	5
MAEd	1	1	14	12	16	33	21	28	36	41
MSW	—	—	—	—	—	—	—	—	—	0
Overall Conversion Rate	35.4%	37.1%	31.4%	50.7%	40.7%	31.5%	42.2%	44.9%	49.2%	9.0%
MBA	31.7%	35.9%	41.5%	43.5%	51.0%	39.3%	42.9%	50.0%	45.1%	7.5%
MSN	50.0%	31.0%	37.5%	66.0%	56.4%	36.0%	20.8%	15.4%	13.0%	3.5%
MAEd	—	—	22.9%	55.4%	30.0%	24.5%	45.2%	46.7%	57.5%	29.2%
MSW	—	—	—	—	—	—	—	—	—	0.8%
Overall Admission Rate	59.4%	53.7%	54.1%	39.5%	39.0%	71.3%	53.5%	55.0%	52.3%	43.9%
MBA	55.6%	49.3%	50.8%	35.7%	31.3%	52.3%	43.6%	19.6%	29.3%	33.3%
MSN	68.2%	72.2%	73.3%	45.2%	40.9%	72.2%	100.0%	50.0%	0.0%	36.8%
MAEd	100.0%	50.0%	52.2%	41.2%	48.4%	92.3%	55.7%	75.9%	65.5%	51.4%
MSW	—	—	—	—	—	—	—	—	—	33.3%
Overall Yield Rate	75.4%	76.5%	71.2%	66.7%	64.1%	83.3%	50.8%	47.9%	67.2%	69.9%
MBA	80.0%	80.0%	71.0%	76.0%	72.0%	60.9%	47.1%	55.6%	75.0%	60.0%
MSN	66.7%	76.9%	100.0%	64.3%	77.8%	100.0%	40.0%	50.0%	NA	71.4%
MAEd	50.0%	33.3%	58.3%	57.1%	53.3%	91.7%	53.8%	46.7%	65.5%	74.5%
MSW	—	—	—	—	—	—	—	—	—	0.0%

MBA=Master of Business Administration; MSN=Master of Science in Nursing; MAEd=Master of Arts in Education; MSW=Master of Social Work

Overall Conversion Rate = Total Applicants/Total Inquiries; Overall Admission Rate = Total Admitted/Total Applicants; Overall Yield Rate = Total Enrolled/Total Admitted

The increase in Inquiries in 2024 is a result of more intense and expansive marketing strategies.



Chart 7.a.1. New Graduate Students - Total Inquiries, Total Applicants, Total Admitted, and Total Enrolled

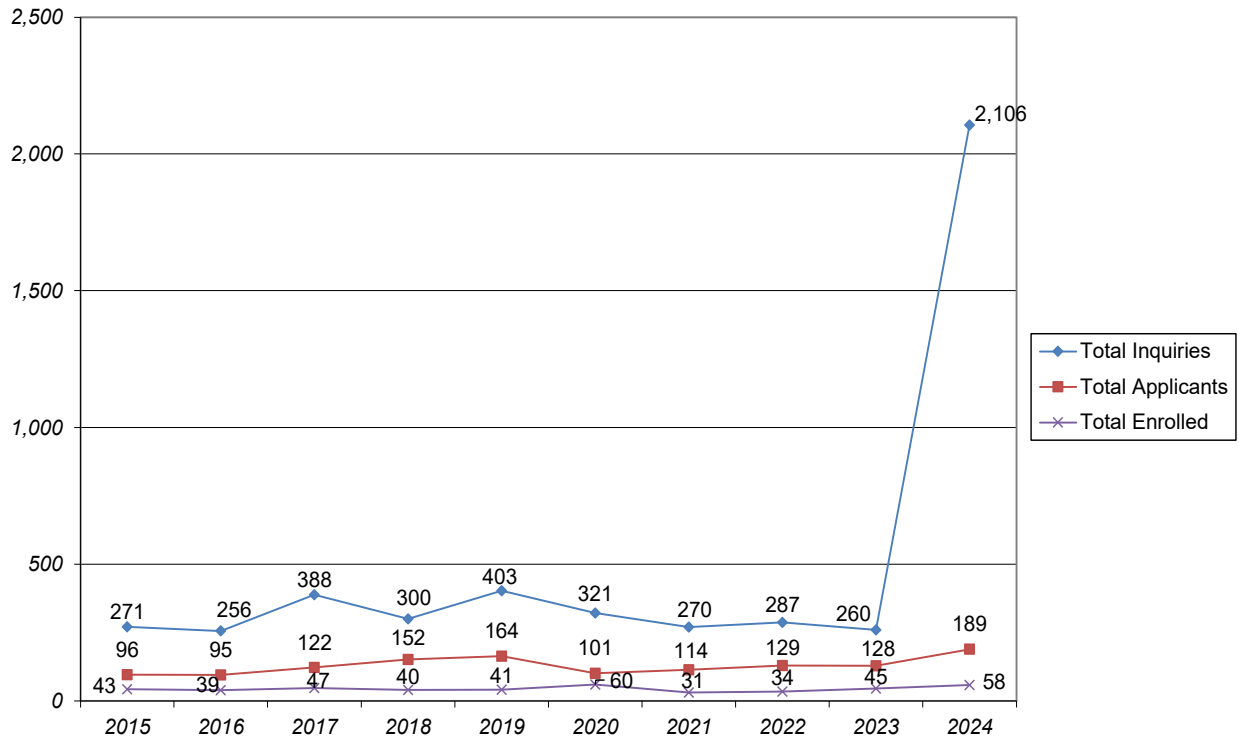


Chart 7.a.2. New Graduate Students - Overall Conversion Rate, Overall Admission Rate, and Overall Yield Rate

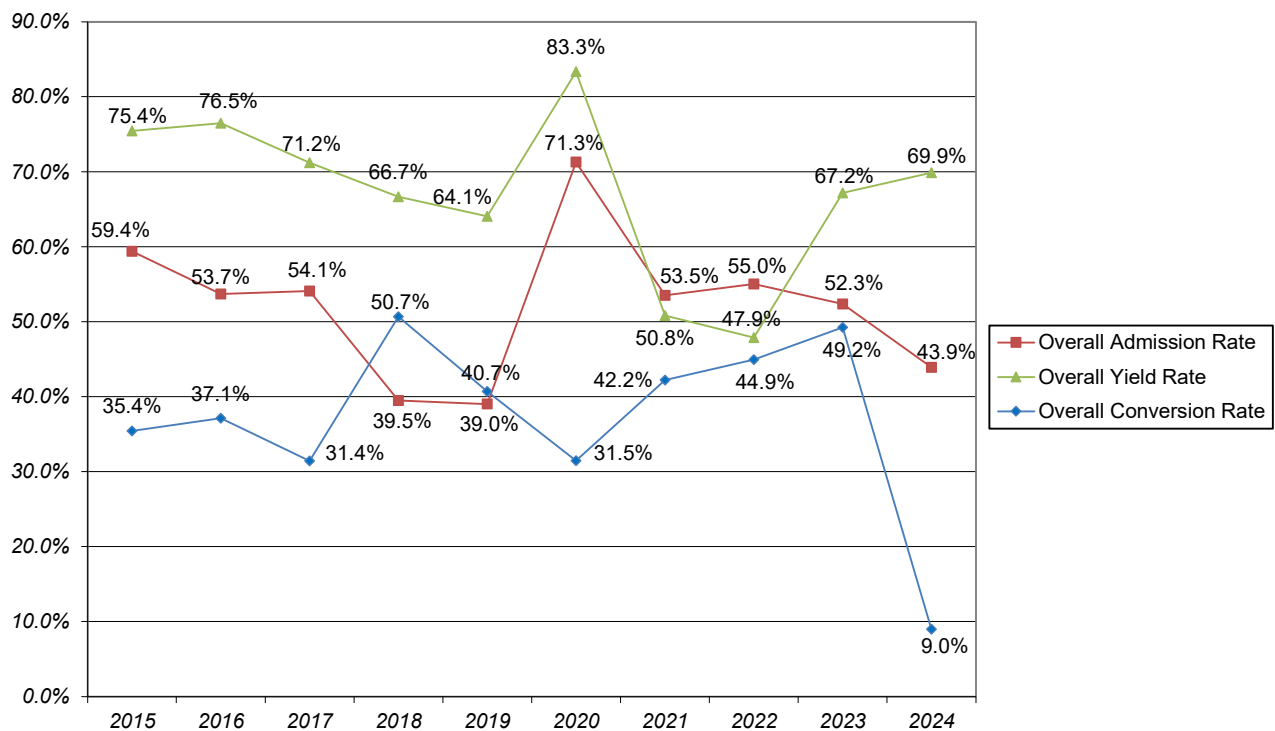


Table 7.B.1. New MBA Students - Initial Sources of Contact

	2020	2021	2022	2023	2024
New MBA Student Enrollment	14	8	5	9	12
Application - 1st contact	6	3	3	4	5
Campus Visit	0	0	0	2	0
Central Ohio RN List	0	0	1	0	0
Digital Marketing	0	0	0	0	2
E-mail	3	0	0	1	0
Inquiry Form	0	0	1	1	4
Telephone call	1	0	0	1	1
Web	1	0	0	0	0
Unknown	3	5	0	0	0

Table 7.B.2. New MSN Students - Initial Sources of Contact

	2020	2021	2022	2023	2024
New MSN Student Enrollment	13	2	1	0	5
Application - 1st contact	5	1	1	0	0
Central Ohio RN List	6	0	0	0	3
Information session	0	0	0	0	2
Web	1	1	0	0	0
Unknown	1	0	0	0	0

Table 7.B.3. New MAEd Students - Initial Sources of Contact

	2020	2021	2022	2023	2024
New MAEd Student Enrollment	33	21	28	36	41
ACT Search	0	0	0	0	5
Application - 1st contact	11	11	8	14	15
Campus Visit	4	0	0	4	0
College Board Search	0	0	0	0	6
Digital Marketing	0	0	0	0	4
E-mail	0	0	0	1	0
FAFSA - 1st contact	0	0	1	0	0
Historical Colleague	0	0	1	1	0
Information session	0	0	2	0	2
Inquiry Form	0	0	3	5	7
Telephone call	2	1	1	0	0
Unknown	16	9	12	11	2



Table 7.C.1. New MBA Students - Enrollment by Gender, by Race/Ethnicity																					
	2015		2016		2017		2018		2019		2020		2021		2022		2023		2024		
New MBA Enrollment	32		28		22		19		18		14		8		5		9		12		
by Gender																					
Female	18	56.3%	12	42.9%	10	45.5%	9	47.4%	8	44.4%	8	57.1%	5	62.5%	1	20.0%	4	44.4%	6	50.0%	
Male	14	43.8%	16	57.1%	12	54.5%	10	52.6%	10	55.6%	6	42.9%	3	37.5%	4	80.0%	5	55.6%	6	50.0%	
by Race and Ethnicity																					
Amer. Indian or Alaska Native	0	0.0%	0	0.0%	0	0.0%	0	0.0%	0	0.0%	0	0.0%	0	0.0%	0	0.0%	0	0.0%	0	0.0%	
Asian	5	15.6%	1	3.6%	5	22.7%	0	0.0%	0	0.0%	0	0.0%	0	0.0%	0	0.0%	0	0.0%	0	0.0%	
Black or African American	5	15.6%	2	7.1%	0	0.0%	3	15.8%	1	5.6%	1	7.1%	0	0.0%	2	40.0%	1	11.1%	2	16.7%	
Hispanic	2	6.3%	0	0.0%	2	9.1%	0	0.0%	2	11.1%	0	0.0%	1	12.5%	0	0.0%	0	0.0%	1	8.3%	
Native Hawaiian/Pac. Islander	0	0.0%	0	0.0%	0	0.0%	0	0.0%	0	0.0%	0	0.0%	0	0.0%	0	0.0%	0	0.0%	0	0.0%	
White	16	50.0%	18	64.3%	12	54.5%	14	73.7%	13	72.2%	11	78.6%	4	50.0%	2	40.0%	8	88.9%	7	58.3%	
International	2	6.3%	4	14.3%	2	9.1%	2	10.5%	2	11.1%	2	14.3%	3	37.5%	1	20.0%	0	0.0%	2	16.7%	
Two or More Races	1	3.1%	0	0.0%	0	0.0%	0	0.0%	0	0.0%	0	0.0%	0	0.0%	0	0.0%	0	0.0%	0	0.0%	
Unknown or Not Reported	1	3.1%	3	10.7%	1	4.5%	0	0.0%	0	0.0%	0	0.0%	0	0.0%	0	0.0%	0	0.0%	0	0.0%	

Chart 7.c.1a. New MBA Students - Total Enrollment

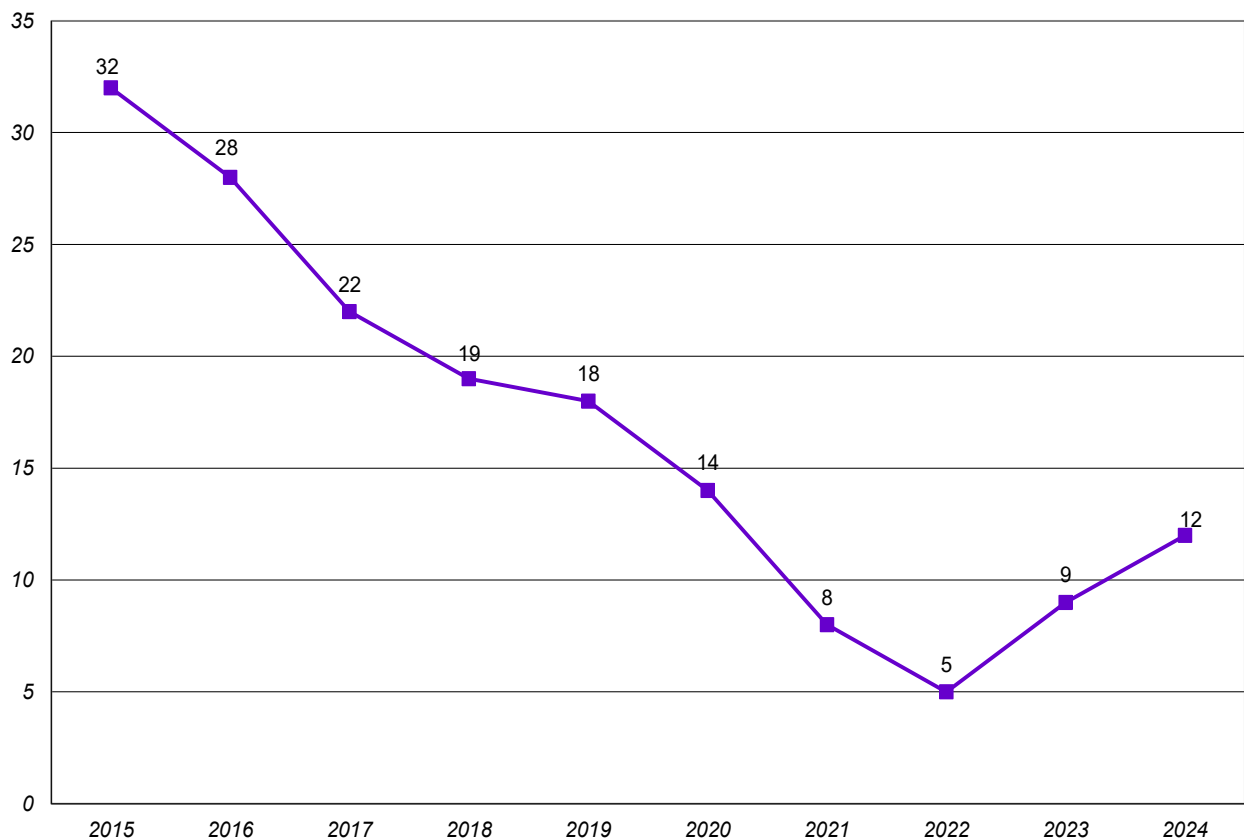


Chart 7.c.1b. New MBA Students - Percentage Enrollment by Gender

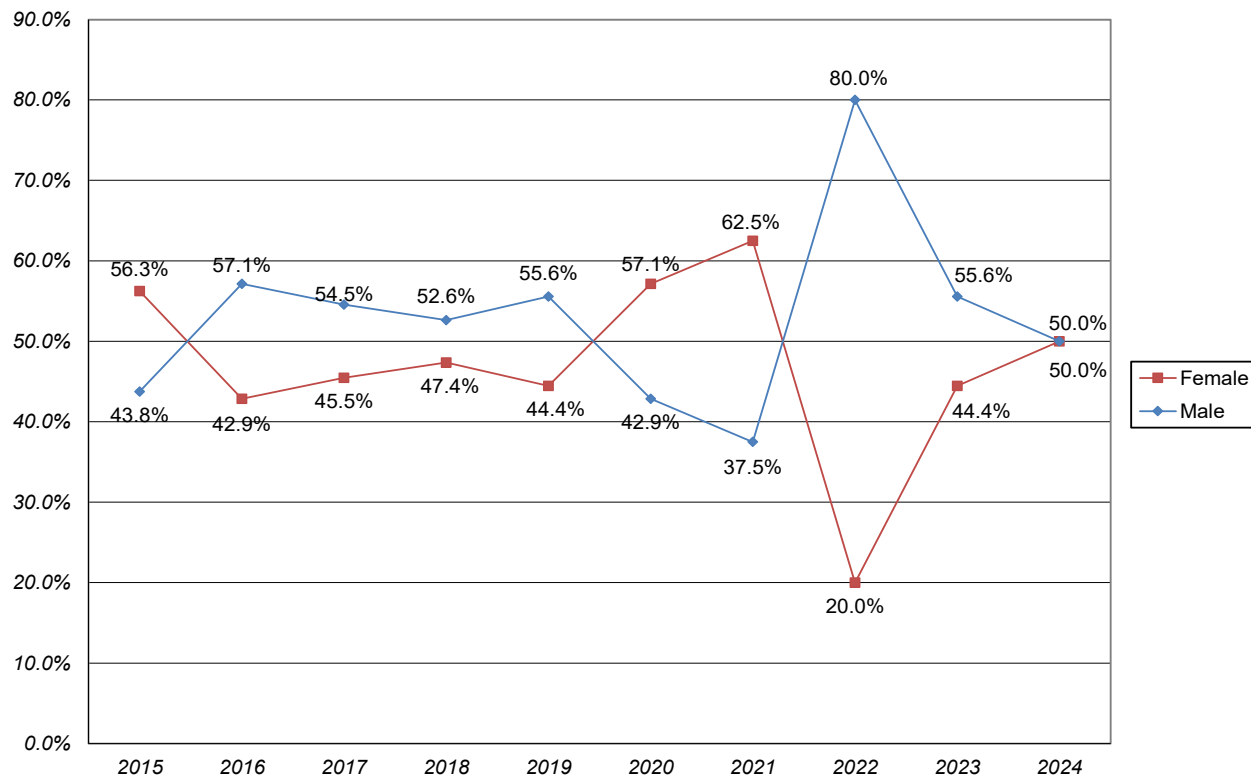


Chart 7.c.1c. New MBA Students - Percentage Enrollment by Under-Represented (U-R) Status

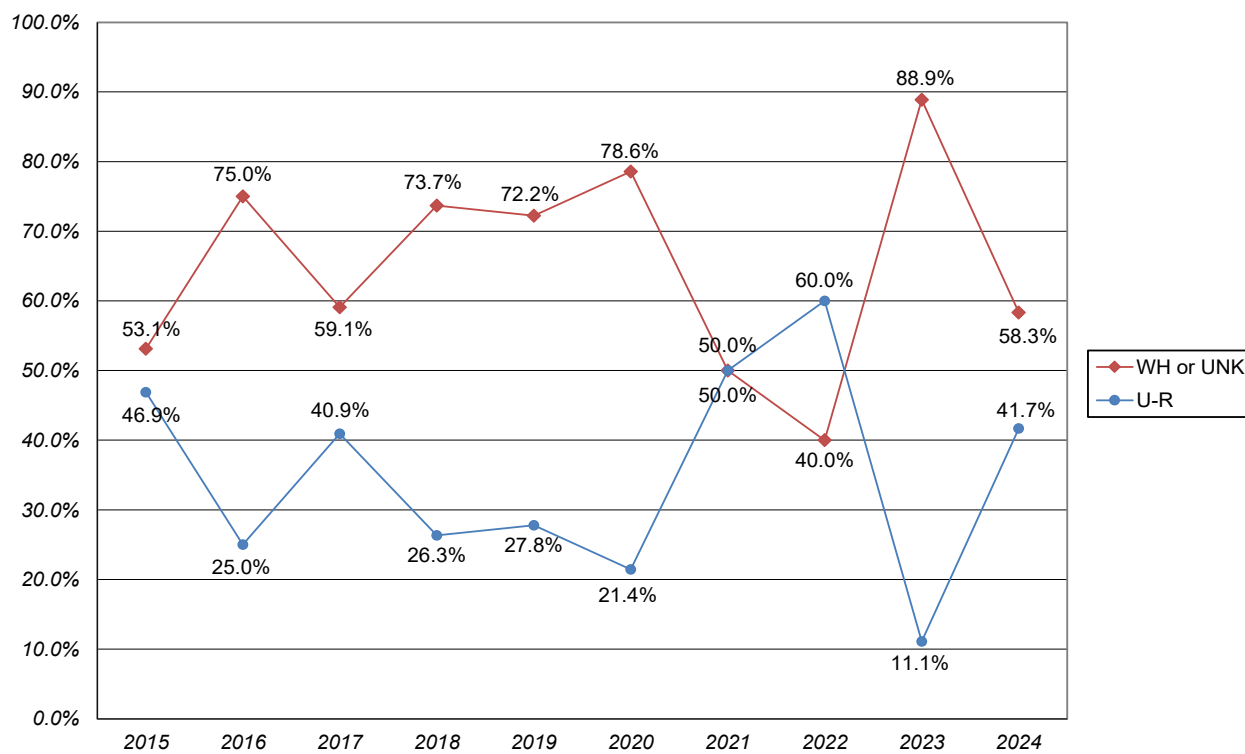


Table 7.C.2. New MSN Students - Enrollment by Gender, by Race/Ethnicity																				
	2015		2016		2017		2018		2019		2020		2021		2022		2023		2024	
New MSN Enrollment	10		10		11		9		7		13		2		1		0		5	
<i>by Gender</i>																				
Female	10	100.0%	8	80.0%	10	90.9%	8	88.9%	6	85.7%	11	84.6%	2	100.0%	1	100.0%	0	NA	5	100.0%
Male	0	0.0%	2	20.0%	1	9.1%	1	11.1%	1	14.3%	2	15.4%	0	0.0%	0	0.0%	0	NA	0	0.0%
<i>by Race and Ethnicity</i>																				
Amer. Indian or Alaska Native	0	0.0%	0	0.0%	0	0.0%	0	0.0%	0	0.0%	0	0.0%	0	0.0%	0	0.0%	0	NA	0	0.0%
Asian	0	0.0%	0	0.0%	0	0.0%	1	11.1%	0	0.0%	1	7.7%	0	0.0%	0	0.0%	0	NA	0	0.0%
Black or African American	1	10.0%	0	0.0%	2	18.2%	0	0.0%	1	14.3%	2	15.4%	0	0.0%	0	0.0%	0	NA	1	20.0%
Hispanic	0	0.0%	1	10.0%	0	0.0%	0	0.0%	0	0.0%	0	0.0%	0	0.0%	0	0.0%	0	NA	0	0.0%
Native Hawaiian/Pac. Islander	0	0.0%	0	0.0%	0	0.0%	0	0.0%	0	0.0%	0	0.0%	0	0.0%	0	0.0%	0	NA	0	0.0%
White	9	90.0%	9	90.0%	9	81.8%	8	88.9%	6	85.7%	10	76.9%	2	100.0%	1	100.0%	0	NA	4	80.0%
International	0	0.0%	0	0.0%	0	0.0%	0	0.0%	0	0.0%	0	0.0%	0	0.0%	0	0.0%	0	NA	0	0.0%
Two or More Races	0	0.0%	0	0.0%	0	0.0%	0	0.0%	0	0.0%	0	0.0%	0	0.0%	0	0.0%	0	NA	0	0.0%
Unknown or Not Reported	0	0.0%	0	0.0%	0	0.0%	0	0.0%	0	0.0%	0	0.0%	0	0.0%	0	0.0%	0	NA	0	0.0%

Chart 7.c.2a. New MSN Students - Total Enrollment

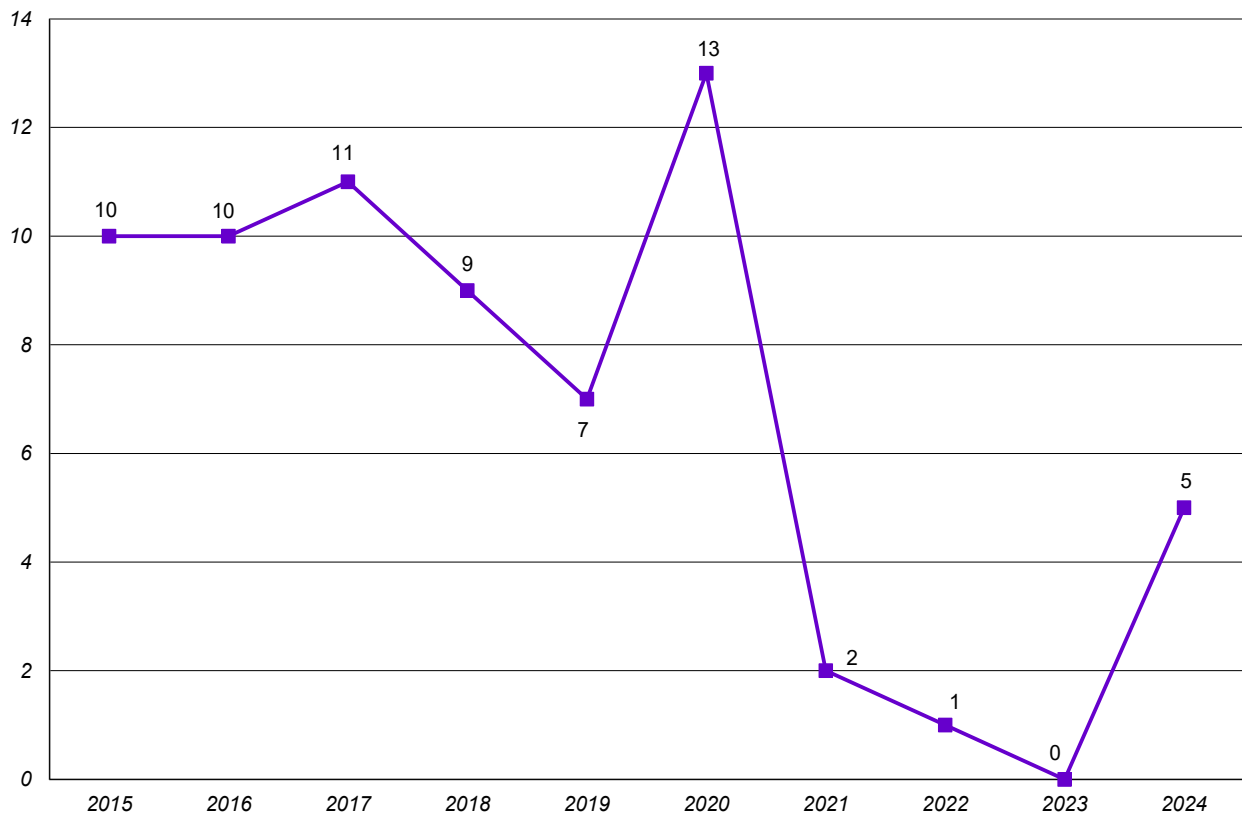


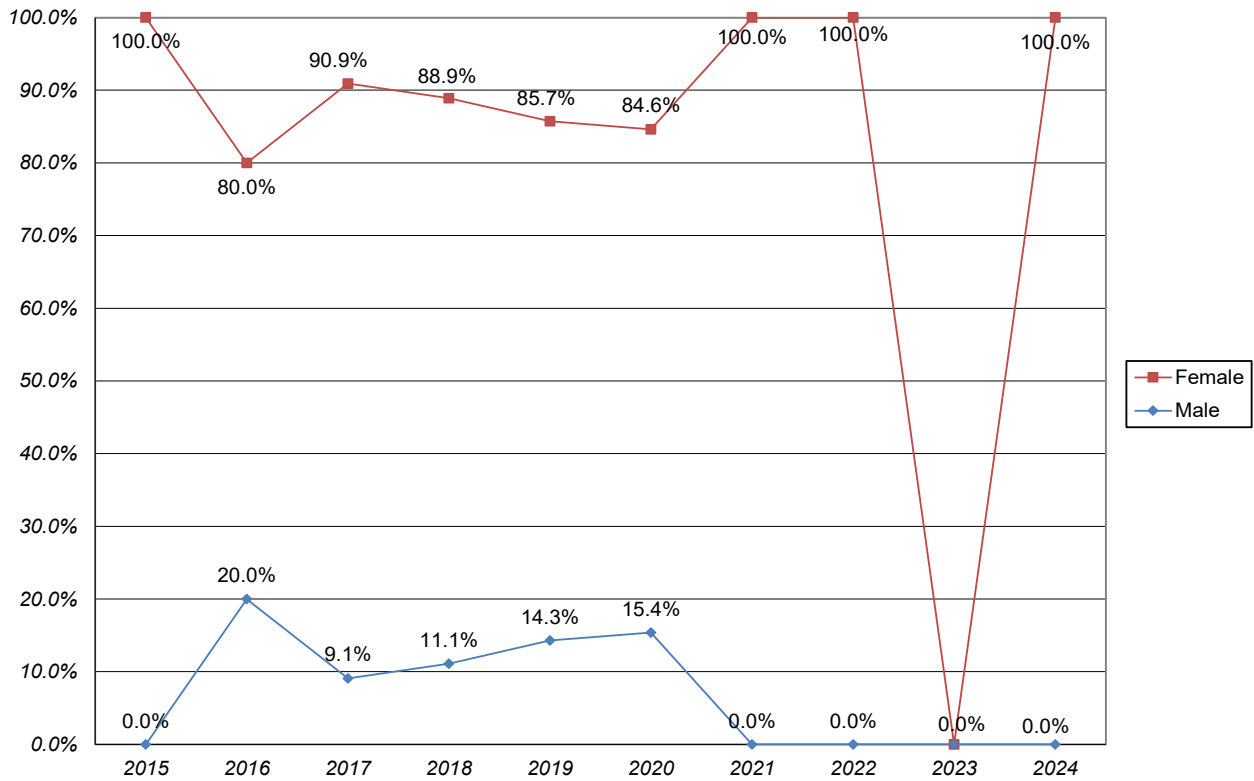
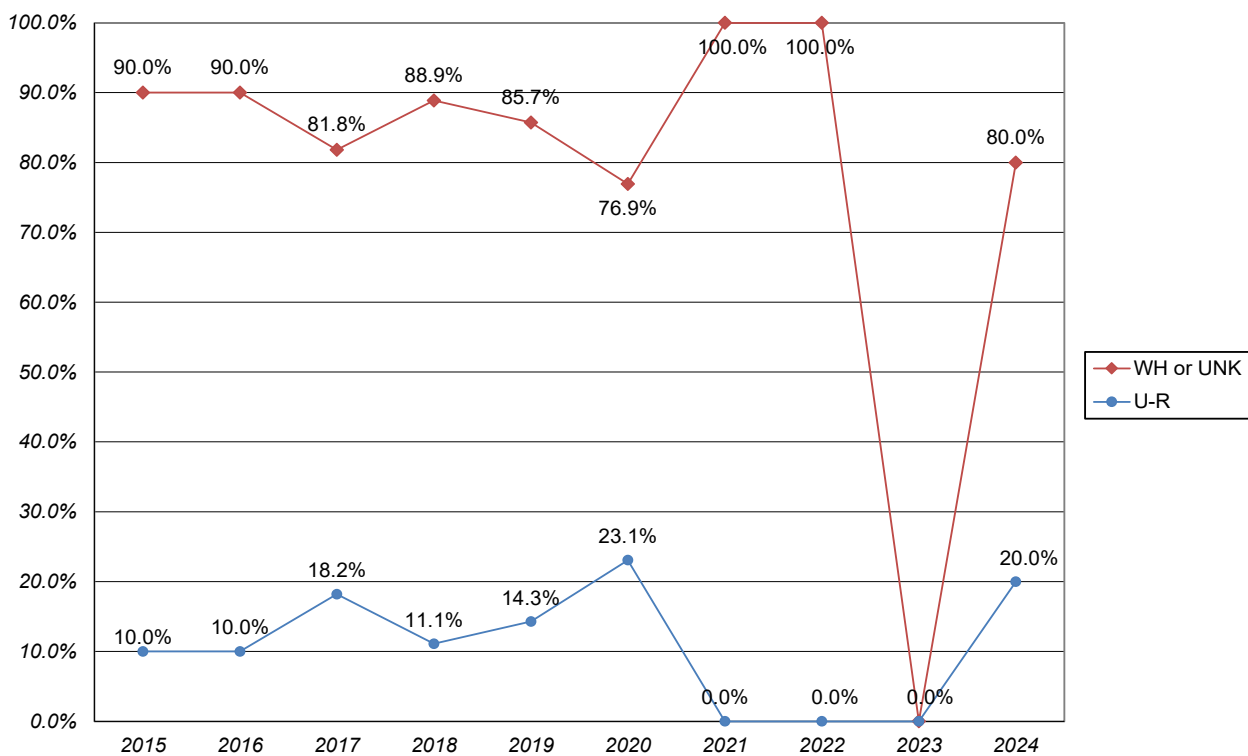
Chart 7.c.2b. New MSN Students - Percentage Enrollment by Gender**Chart 7.c.2c. New MSN Students - Percentage Enrollment by Under-Represented (U-R) Status**

Table 7.C.3. New MAEd Students - Enrollment by Gender, by Race/Ethnicity																				
	2017		2018		2019		2020		2021		2022		2023		2024		2025		2026	
New MAEd Enrollment	14		12		16		33		21		28		36		41					
by Gender																				
Female	12	85.7%	11	91.7%	13	81.3%	27	81.8%	19	90.5%	23	82.1%	23	63.9%	33	80.5%				
Male	2	14.3%	1	8.3%	3	18.8%	6	18.2%	2	9.5%	5	17.9%	13	36.1%	8	19.5%				
by Race and Ethnicity																				
Amer. Indian or Alaska Native	0	0.0%	0	0.0%	0	0.0%	0	0.0%	0	0.0%	0	0.0%	0	0.0%	0	0.0%				
Asian	0	0.0%	0	0.0%	0	0.0%	0	0.0%	0	0.0%	1	3.6%	1	2.8%	3	7.3%				
Black or African American	2	14.3%	2	16.7%	0	0.0%	4	12.1%	2	9.5%	2	7.1%	4	11.1%	6	14.6%				
Hispanic	0	0.0%	1	8.3%	0	0.0%	0	0.0%	0	0.0%	0	0.0%	1	2.8%	2	4.9%				
Native Hawaiian/Pac. Islander	0	0.0%	0	0.0%	0	0.0%	0	0.0%	0	0.0%	0	0.0%	0	0.0%	0	0.0%				
White	9	64.3%	8	66.7%	16	100.0%	27	81.8%	17	81.0%	24	85.7%	28	77.8%	26	63.4%				
International	0	0.0%	0	0.0%	0	0.0%	1	3.0%	0	0.0%	1	3.6%	0	0.0%	0	0.0%				
Two or More Races	1	7.1%	1	8.3%	0	0.0%	1	3.0%	2	9.5%	0	0.0%	2	5.6%	4	9.8%				
Unknown or Not Reported	2	14.3%	0	0.0%	0	0.0%	0	0.0%	0	0.0%	0	0.0%	0	0.0%	0	0.0%				

Chart 7.c.3a. New MAEd Students - Total Enrollment

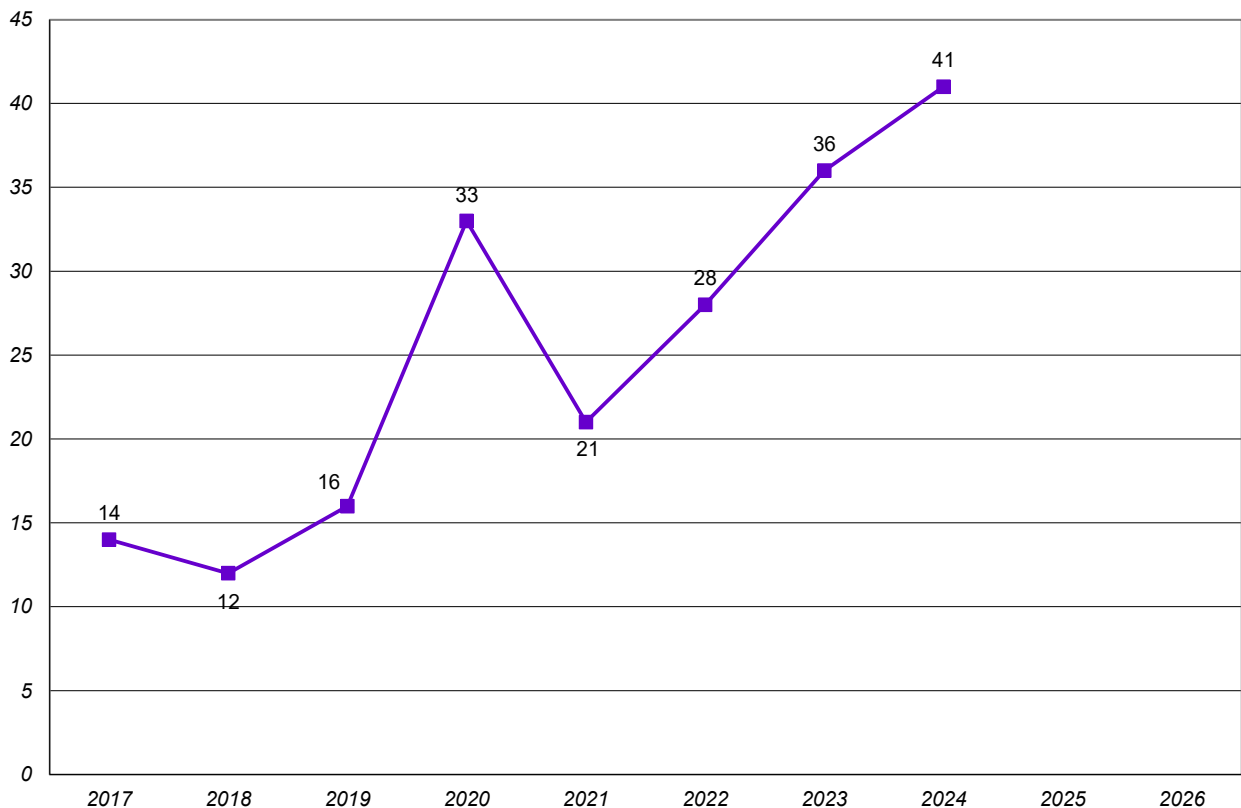


Chart 7.c.3b. New MAEd Students - Percentage Enrollment by Gender

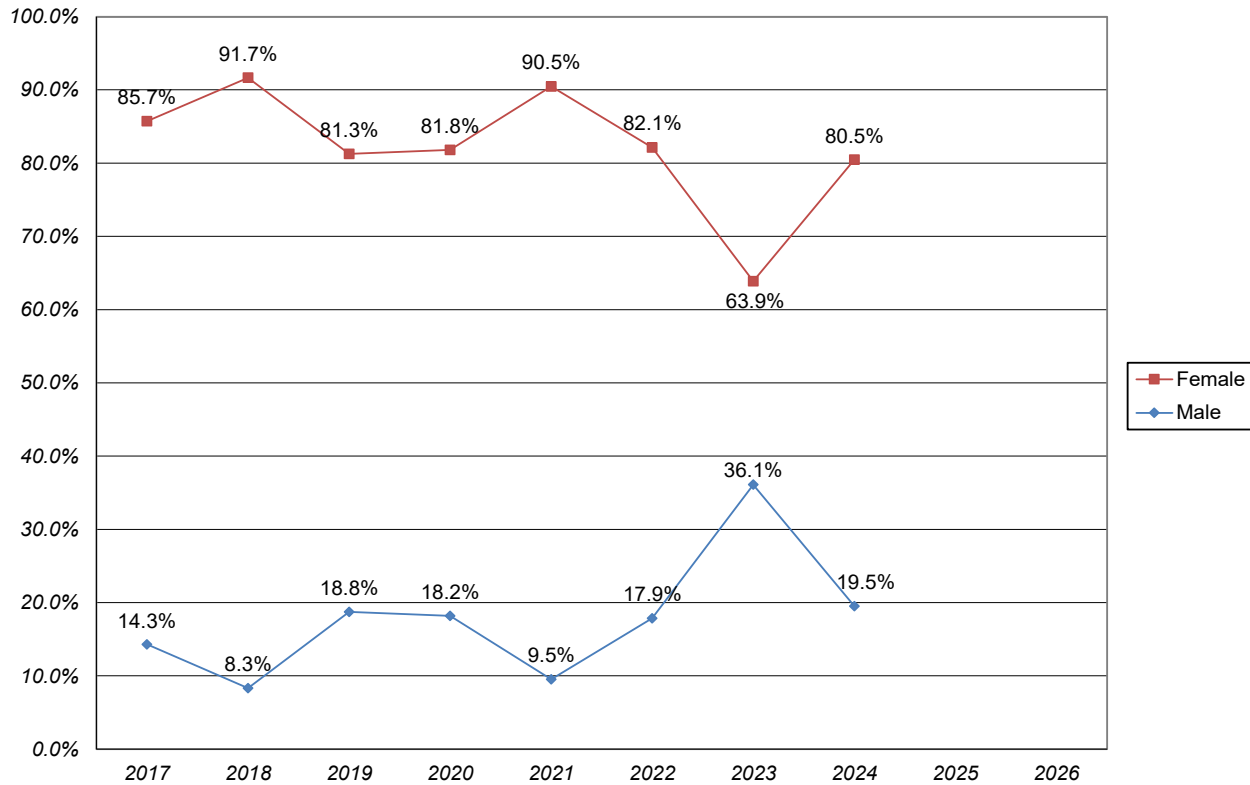


Chart 7.c.3c. New MAEd Students - Percentage Enrollment by Under-Represented (U-R) Status

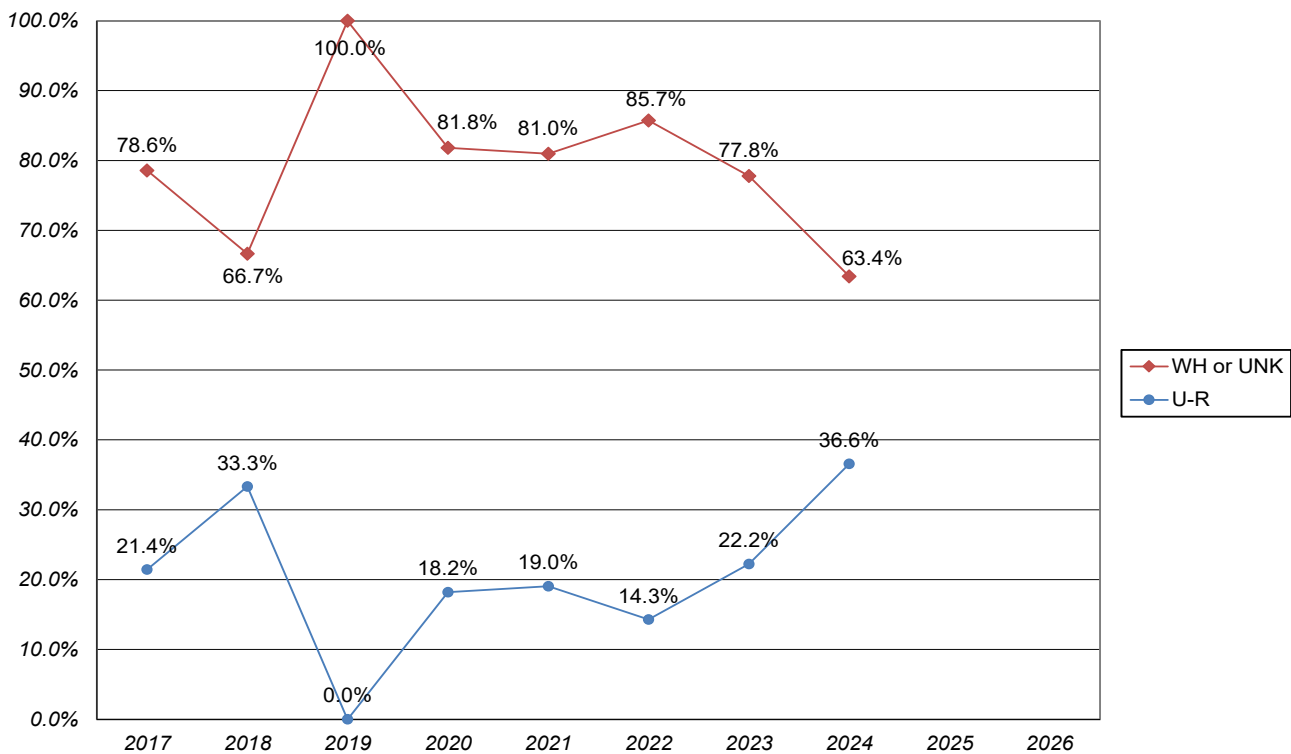


Table 7.D.1. New MBA Students Religious Affiliation																				
	2015		2016		2017		2018		2019		2020		2021		2022		2023		2024	
New MBA Enrollment	32		28		22		19		18		14		8		5		9		12	
Baptist	2	6.3%	1	3.6%	1	4.5%	1	5.3%	0	0.0%	0	0.0%	2	25.0%	0	0.0%	0	0.0%	0	0.0%
Buddhism	0	0.0%	1	3.6%	0	0.0%	0	0.0%	0	0.0%	0	0.0%	0	0.0%	0	0.0%	0	0.0%	0	0.0%
Catholic	2	6.3%	3	10.7%	1	4.5%	3	15.8%	7	38.9%	2	14.3%	2	25.0%	2	40.0%	1	11.1%	3	25.0%
ELCA	0	0.0%	0	0.0%	1	4.5%	1	5.3%	2	11.1%	2	14.3%	0	0.0%	0	0.0%	0	0.0%	0	0.0%
Episcopal	0	0.0%	0	0.0%	0	0.0%	0	0.0%	0	0.0%	0	0.0%	0	0.0%	0	0.0%	1	11.1%	0	0.0%
Greek Orthodox	0	0.0%	1	3.6%	0	0.0%	0	0.0%	0	0.0%	0	0.0%	0	0.0%	0	0.0%	0	0.0%	0	0.0%
Hinduism	0	0.0%	0	0.0%	0	0.0%	0	0.0%	0	0.0%	0	0.0%	0	0.0%	0	0.0%	0	0.0%	0	0.0%
Islam	0	0.0%	0	0.0%	1	4.5%	0	0.0%	1	5.6%	0	0.0%	0	0.0%	0	0.0%	0	0.0%	0	0.0%
Jewish	0	0.0%	1	3.6%	1	4.5%	0	0.0%	0	0.0%	1	7.1%	0	0.0%	0	0.0%	1	11.1%	0	0.0%
LCMS	0	0.0%	0	0.0%	0	0.0%	1	5.3%	0	0.0%	0	0.0%	0	0.0%	0	0.0%	0	0.0%	0	0.0%
Lutheran-Other	1	3.1%	2	7.1%	2	9.1%	0	0.0%	0	0.0%	0	0.0%	0	0.0%	0	0.0%	0	0.0%	0	0.0%
Methodist	4	12.5%	1	3.6%	1	4.5%	0	0.0%	0	0.0%	0	0.0%	1	12.5%	0	0.0%	0	0.0%	1	8.3%
Mormonism	0	0.0%	0	0.0%	0	0.0%	1	5.3%	0	0.0%	0	0.0%	0	0.0%	0	0.0%	0	0.0%	0	0.0%
No affiliation	1	3.1%	2	7.1%	3	13.6%	4	21.1%	3	16.7%	4	28.6%	1	12.5%	1	20.0%	2	22.2%	1	8.3%
Not reported	19	59.4%	15	53.6%	11	50.0%	2	10.5%	2	11.1%	1	7.1%	1	12.5%	0	0.0%	2	22.2%	7	58.3%
Other religions	0	0.0%	0	0.0%	0	0.0%	1	5.3%	1	5.6%	1	7.1%	0	0.0%	0	0.0%	0	0.0%	0	0.0%
Presbyterian	0	0.0%	0	0.0%	0	0.0%	1	5.3%	1	5.6%	0	0.0%	0	0.0%	1	20.0%	0	0.0%	0	0.0%
Protestant	3	9.4%	1	3.6%	0	0.0%	4	21.1%	1	5.6%	2	14.3%	1	12.5%	1	20.0%	2	22.2%	0	0.0%
United Church of Christ	0	0.0%	0	0.0%	0	0.0%	0	0.0%	0	0.0%	1	7.1%	0	0.0%	0	0.0%	0	0.0%	0	0.0%

Table 7.D.2. New MSN Students Religious Affiliation																				
	2015		2016		2017		2018		2019		2020		2021		2022		2023		2024	
New MSN Enrollment	10		10		11		9		7		13		2		1		0		5	
Baptist	0	0.0%	0	0.0%	2	18.2%	0	0.0%	0	0.0%	0	0.0%	0	0.0%	1	100.0%	0	NA	0	0.0%
Buddhism	0	0.0%	0	0.0%	0	0.0%	0	0.0%	0	0.0%	0	0.0%	0	0.0%	0	0.0%	0	NA	0	0.0%
Catholic	2	20.0%	5	50.0%	1	9.1%	3	33.3%	1	14.3%	3	23.1%	0	0.0%	0	0.0%	0	NA	1	20.0%
ELCA	0	0.0%	0	0.0%	0	0.0%	1	11.1%	0	0.0%	0	0.0%	0	0.0%	0	0.0%	0	NA	0	0.0%
Episcopal	0	0.0%	0	0.0%	0	0.0%	0	0.0%	1	14.3%	2	15.4%	0	0.0%	0	0.0%	0	NA	1	20.0%
Greek Orthodox	0	0.0%	0	0.0%	1	9.1%	0	0.0%	0	0.0%	0	0.0%	0	0.0%	0	0.0%	0	NA	0	0.0%
Hinduism	0	0.0%	0	0.0%	0	0.0%	0	0.0%	0	0.0%	0	0.0%	0	0.0%	0	0.0%	0	NA	0	0.0%
Islam	0	0.0%	0	0.0%	0	0.0%	0	0.0%	0	0.0%	0	0.0%	0	0.0%	0	0.0%	0	NA	0	0.0%
Jewish	0	0.0%	0	0.0%	0	0.0%	0	0.0%	0	0.0%	0	0.0%	0	0.0%	0	0.0%	0	NA	0	0.0%
LCMS	0	0.0%	0	0.0%	0	0.0%	0	0.0%	0	0.0%	0	0.0%	0	0.0%	0	0.0%	0	NA	0	0.0%
Lutheran-Other	2	20.0%	0	0.0%	1	9.1%	0	0.0%	0	0.0%	1	7.7%	0	0.0%	0	0.0%	0	NA	0	0.0%
Methodist	3	30.0%	2	20.0%	1	9.1%	0	0.0%	1	14.3%	1	7.7%	0	0.0%	0	0.0%	0	NA	0	0.0%
Mormonism	0	0.0%	0	0.0%	0	0.0%	0	0.0%	0	0.0%	0	0.0%	0	0.0%	0	0.0%	0	NA	0	0.0%
No affiliation	1	10.0%	1	10.0%	1	9.1%	1	11.1%	0	0.0%	0	0.0%	2	100.0%	0	0.0%	0	NA	0	0.0%
Not reported	0	0.0%	0	0.0%	3	27.3%	1	11.1%	0	0.0%	2	15.4%	0	0.0%	0	0.0%	0	NA	3	60.0%
Other religions	1	10.0%	1	10.0%	0	0.0%	0	0.0%	0	0.0%	0	0.0%	0	0.0%	0	0.0%	0	NA	0	0.0%
Presbyterian	0	0.0%	0	0.0%	0	0.0%	0	0.0%	1	14.3%	0	0.0%	0	0.0%	0	0.0%	0	NA	0	0.0%
Protestant	1	10.0%	1	10.0%	0	0.0%	3	33.3%	2	28.6%	4	30.8%	0	0.0%	0	0.0%	0	NA	0	0.0%
United Church of Christ	0	0.0%	0	0.0%	1	9.1%	0	0.0%	1	14.3%	0	0.0%	0	0.0%	0	0.0%	0	NA	0	0.0%

Table 7.D.3. New MAEd Students Religious Affiliation

	2017		2018		2019		2020		2021		2022		2023		2024		2025		2026	
New MAEd Enrollment	14		12		16		33		21		28		36		41					
Baptist	0	0.0%	1	8.3%	1	6.3%	3	9.1%	0	0.0%	0	0.0%	2	5.6%	3	7.3%				
Buddhism	0	0.0%	0	0.0%	0	0.0%	0	0.0%	1	4.8%	0	0.0%	0	0.0%	0	0.0%				
Catholic	1	7.1%	1	8.3%	3	18.8%	4	12.1%	3	14.3%	0	0.0%	2	5.6%	0	0.0%				
ELCA	0	0.0%	1	8.3%	0	0.0%	1	3.0%	1	4.8%	0	0.0%	1	2.8%	2	4.9%				
Episcopal	0	0.0%	0	0.0%	0	0.0%	0	0.0%	1	4.8%	0	0.0%	0	0.0%	0	0.0%				
Greek Orthodox	1	7.1%	0	0.0%	0	0.0%	0	0.0%	0	0.0%	0	0.0%	0	0.0%	0	0.0%				
Hinduism	0	0.0%	0	0.0%	0	0.0%	0	0.0%	0	0.0%	0	0.0%	0	0.0%	0	0.0%				
Islam	0	0.0%	0	0.0%	0	0.0%	1	3.0%	0	0.0%	0	0.0%	0	0.0%	2	4.9%				
Jewish	0	0.0%	0	0.0%	0	0.0%	1	3.0%	0	0.0%	0	0.0%	0	0.0%	0	0.0%				
LCMS	0	0.0%	0	0.0%	0	0.0%	1	3.0%	0	0.0%	1	3.6%	0	0.0%	1	2.4%				
Lutheran-Other	3	21.4%	0	0.0%	0	0.0%	0	0.0%	1	4.8%	1	3.6%	0	0.0%	0	0.0%				
Methodist	0	0.0%	1	8.3%	2	12.5%	3	9.1%	2	9.5%	1	3.6%	2	5.6%	1	2.4%				
Mormonism	0	0.0%	0	0.0%	0	0.0%	1	3.0%	0	0.0%	0	0.0%	0	0.0%	0	0.0%				
No affiliation	1	7.1%	4	33.3%	4	25.0%	4	12.1%	5	23.8%	3	10.7%	11	30.6%	10	24.4%				
Not reported	6	42.9%	1	8.3%	2	12.5%	6	18.2%	0	0.0%	18	64.3%	8	22.2%	10	24.4%				
Other religions	1	7.1%	1	8.3%	0	0.0%	0	0.0%	0	0.0%	1	3.6%	1	2.8%	1	2.4%				
Presbyterian	0	0.0%	1	8.3%	0	0.0%	0	0.0%	0	0.0%	0	0.0%	0	0.0%	1	2.4%				
Protestant	1	7.1%	1	8.3%	4	25.0%	6	18.2%	6	28.6%	3	10.7%	7	19.4%	9	22.0%				
United Church of Christ	0	0.0%	0	0.0%	0	0.0%	2	6.1%	1	4.8%	0	0.0%	2	5.6%	1	2.4%				



Table 8.A. New Seminary Students* - Inquiries, Conversion, Acceptance, and Yield Rates, Fall 2018 to 2027										
	2018	2019	2020	2021	2022	2023	2024	2025	2026	2027
Total Inquiries	76	106	95	85	75	48	113			
Total Applicants	26	27	20	25	25	30	29			
Total Admitted	10	20	13	17	14	26	20			
Total Enrolled	6	14	11	11	7	13	10			
Overall Conversion Rate**	34.2%	25.5%	21.1%	29.4%	33.3%	62.5%	25.7%			
Overall Admission Rate**	38.5%	74.1%	65.0%	68.0%	56.0%	86.7%	69.0%			
Overall Yield Rate**	60.0%	70.0%	84.6%	64.7%	50.0%	50.0%	50.0%			

*Includes Master of Divinity, Master of Theological Studies, Master of Arts in Youth and Family Ministry, and Master of Sacred Theology

**Overall Conversion Rate = Total Applicants/Total Inquiries; Overall Admission Rate = Total Admitted/Total Applicants; Overall Yield Rate = Total Enrolled/Total Admitted



Chart 8.a.1. New Seminary Students - Total Inquiries, Total Applicants, Total Admitted, and Total Enrolled

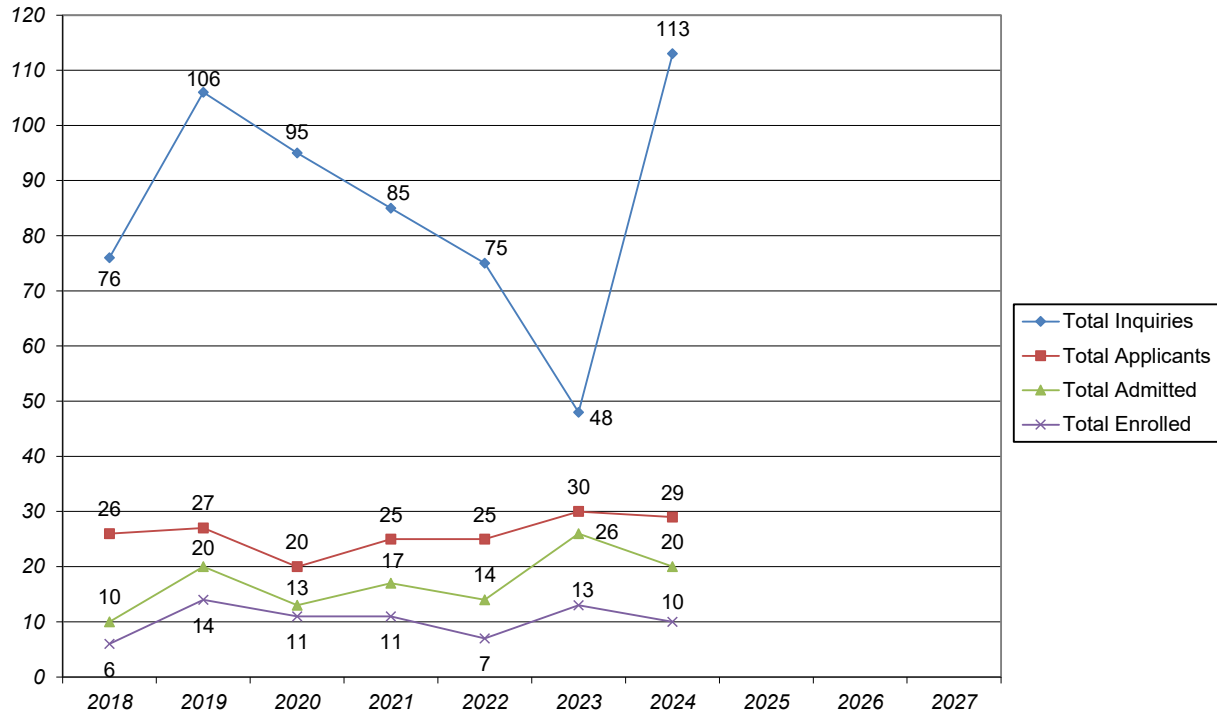


Chart 8.a.2. New Seminary Students - Overall Conversion Rate, Overall Admission Rate, and Overall Yield Rate

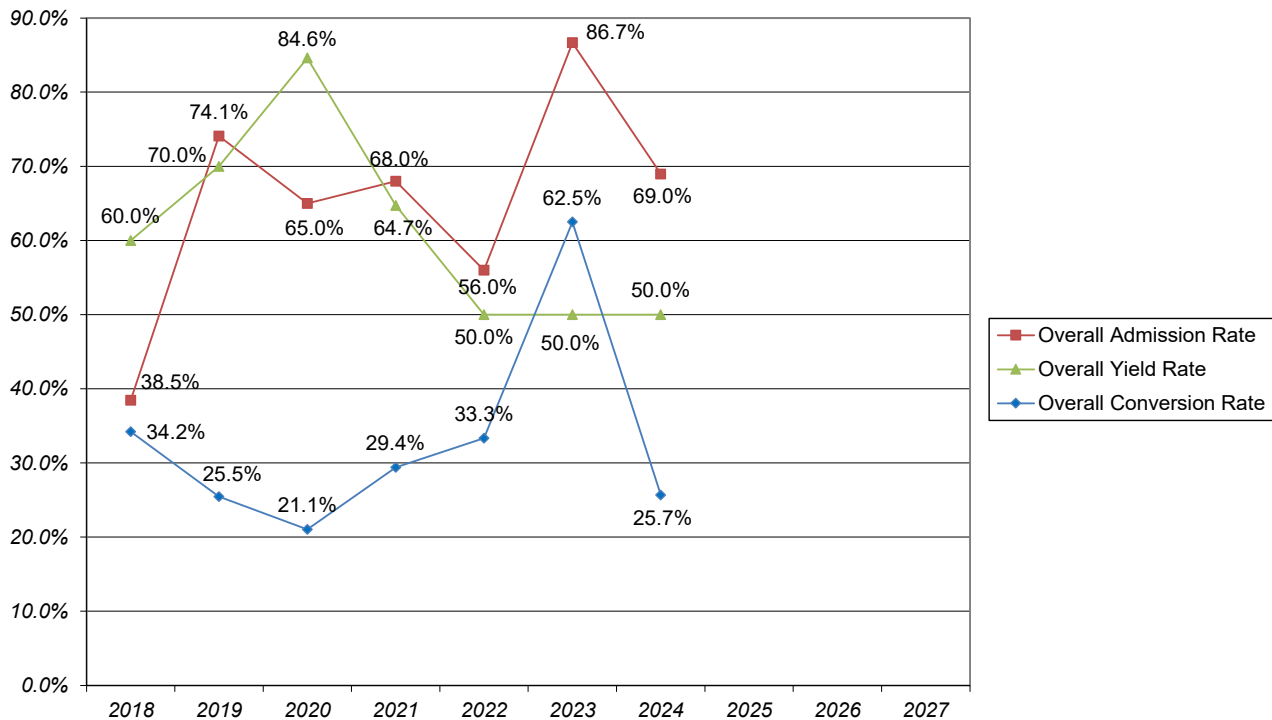


Table 8.B. New Seminary Students* - Initial Sources of Contact					
	2020	2021	2022	2023	2024
New Seminary Student Enroll.	11	11	7	13	10
Application - 1st contact	3	4	3	6	2
Campus Visit	0	1	0	0	0
E-mail	3	2	1	0	0
Inquiry Form	0	0	1	5	3
Telephone call	3	0	0	0	0
Unknown	2	4	2	2	5

*Includes Master of Divinity, Master of Theological Studies, Master of Arts in Youth and Family Ministry, and Master of Sacred Theology



Table 8.C. New Seminary Students* - Enrollment by Gender, by Race/Ethnicity																				
	2018		2019		2020		2021		2022		2023		2024		2025		2026		2027	
New Seminary Enroll.	6		14		11		11		7		13		10							
by Gender																				
Female	3	50.0%	8	57.1%	5	45.5%	6	54.5%	3	42.9%	4	30.8%	6	60.0%						
Male	3	50.0%	6	42.9%	6	54.5%	5	45.5%	4	57.1%	9	69.2%	4	40.0%						
by Race and Ethnicity																				
Amer. Indian or Alaska Native	0	0.0%	0	0.0%	0	0.0%	0	0.0%	0	0.0%	0	0.0%	0	0.0%						
Asian	0	0.0%	0	0.0%	0	0.0%	0	0.0%	1	14.3%	0	0.0%	0	0.0%						
Black or African American	1	16.7%	0	0.0%	2	18.2%	1	9.1%	1	14.3%	6	46.2%	5	50.0%						
Hispanic	0	0.0%	0	0.0%	2	18.2%	0	0.0%	0	0.0%	0	0.0%	0	0.0%						
Native Hawaiian/Pac. Islander	0	0.0%	0	0.0%	0	0.0%	0	0.0%	0	0.0%	0	0.0%	0	0.0%						
White	3	50.0%	11	78.6%	7	63.6%	9	81.8%	4	57.1%	6	46.2%	4	40.0%						
International	1	16.7%	3	21.4%	0	0.0%	1	9.1%	1	14.3%	1	7.7%	0	0.0%						
Two or More Races	1	16.7%	0	0.0%	0	0.0%	0	0.0%	0	0.0%	0	0.0%	1	10.0%						
Unknown or Not Reported	0	0.0%	0	0.0%	0	0.0%	0	0.0%	0	0.0%	0	0.0%	0	0.0%						

*Includes Master of Divinity, Master of Theological Studies, Master of Arts in Youth and Family Ministry, and Master of Sacred Theology

Chart 8.c.1. New Seminary Students - Total Enrollment

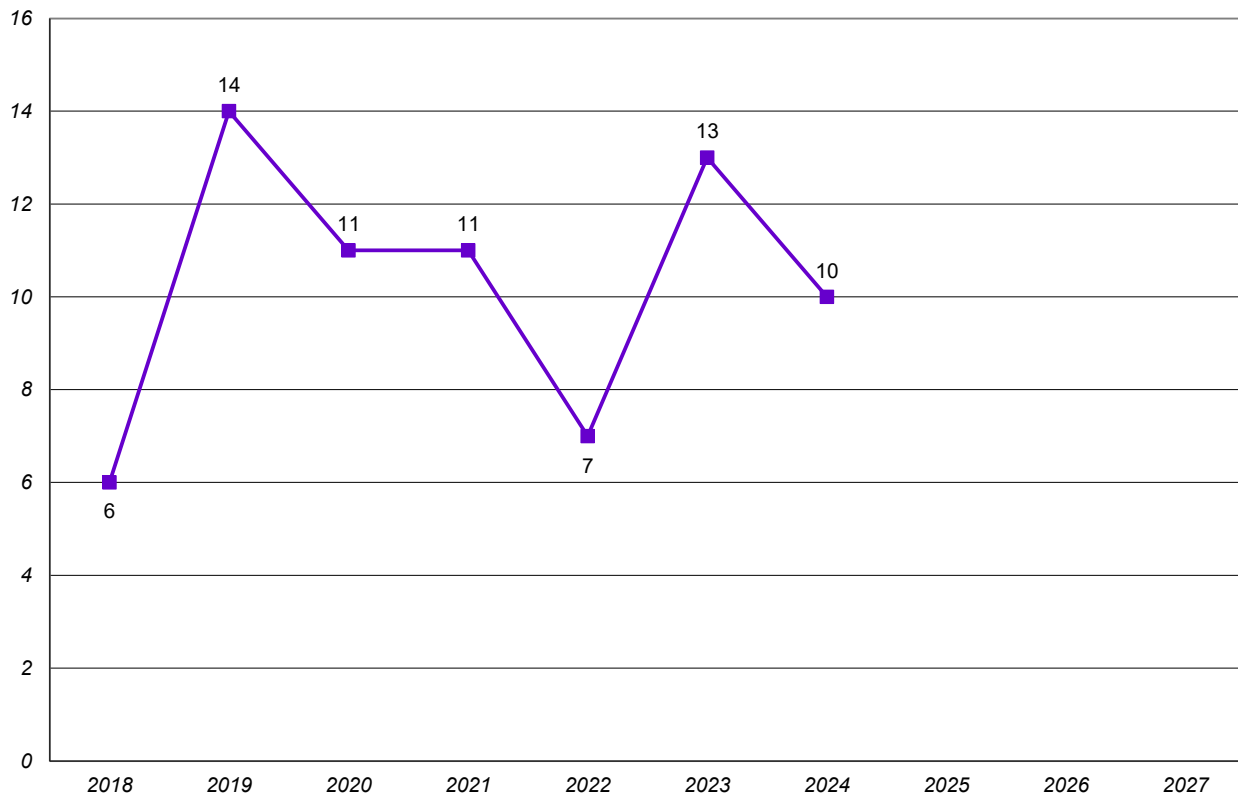
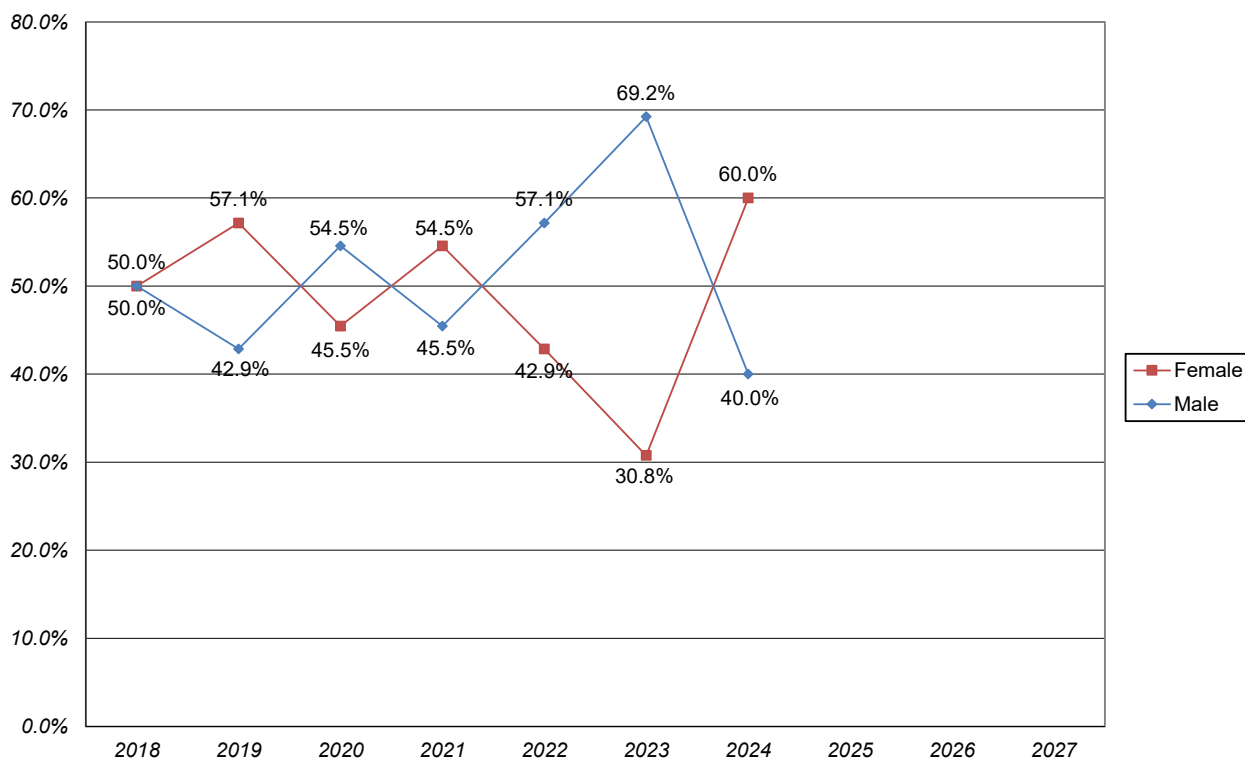


Chart 8.c.2. New Seminary Students - Percentage Enrollment by Gender



**Chart 8.c.3. New Seminary Students -
Percentage Enrollment by Under-Represented (U-R) Status**

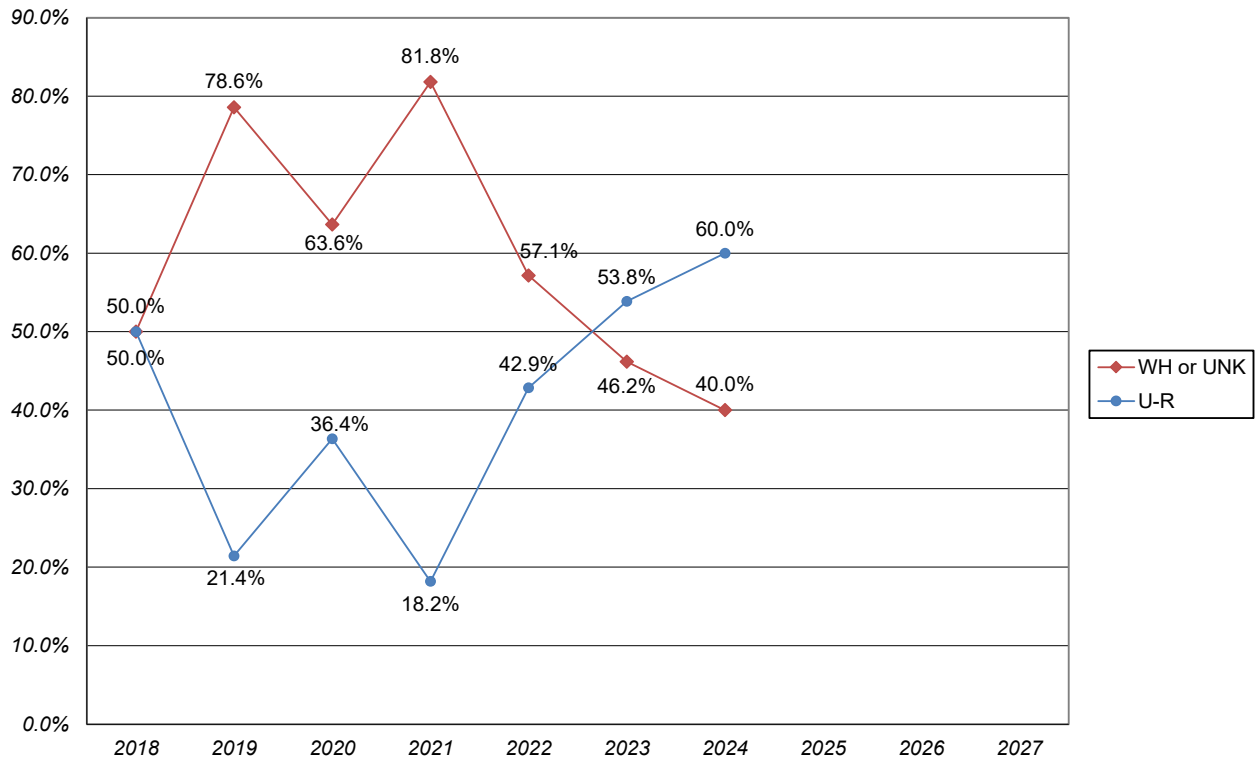


Table 8.D. New Seminary Students* Religious Affiliation																				
	2018		2019		2020		2021		2022		2023		2024		2025		2026		2027	
New Seminary Enroll.	6		14		11		11		7		13		10							
Baptist	1	16.7%	0	0.0%	0	0.0%	1	9.1%	1	14.3%	3	23.1%	3	30.0%						
Buddhism	0	0.0%	0	0.0%	0	0.0%	0	0.0%	0	0.0%	0	0.0%	0	0.0%						
Catholic	0	0.0%	0	0.0%	0	0.0%	0	0.0%	0	0.0%	0	0.0%	0	0.0%						
ELCA	4	66.7%	12	85.7%	8	72.7%	7	63.6%	3	42.9%	6	46.2%	3	30.0%						
Episcopal	0	0.0%	0	0.0%	0	0.0%	0	0.0%	0	0.0%	0	0.0%	0	0.0%						
Greek Orthodox	0	0.0%	0	0.0%	0	0.0%	0	0.0%	0	0.0%	0	0.0%	0	0.0%						
Hinduism	0	0.0%	0	0.0%	0	0.0%	0	0.0%	0	0.0%	0	0.0%	0	0.0%						
Islam	0	0.0%	0	0.0%	0	0.0%	0	0.0%	0	0.0%	0	0.0%	0	0.0%						
Jewish	0	0.0%	0	0.0%	0	0.0%	0	0.0%	0	0.0%	0	0.0%	0	0.0%						
LCMS	0	0.0%	0	0.0%	0	0.0%	0	0.0%	0	0.0%	0	0.0%	0	0.0%						
Lutheran-Other	0	0.0%	2	14.3%	0	0.0%	1	9.1%	1	14.3%	1	7.7%	0	0.0%						
Methodist	0	0.0%	0	0.0%	0	0.0%	0	0.0%	0	0.0%	0	0.0%	0	0.0%						
Mormonism	0	0.0%	0	0.0%	0	0.0%	0	0.0%	0	0.0%	0	0.0%	0	0.0%						
No affiliation	1	16.7%	0	0.0%	0	0.0%	0	0.0%	0	0.0%	0	0.0%	0	0.0%						
Not reported	0	0.0%	0	0.0%	1	9.1%	0	0.0%	1	14.3%	0	0.0%	2	20.0%						
Other religions	0	0.0%	0	0.0%	0	0.0%	1	9.1%	0	0.0%	0	0.0%	0	0.0%						
Presbyterian	0	0.0%	0	0.0%	0	0.0%	0	0.0%	0	0.0%	0	0.0%	0	0.0%						
Protestant	0	0.0%	0	0.0%	2	18.2%	1	9.1%	1	14.3%	3	23.1%	2	20.0%						
United Church of Christ	0	0.0%	0	0.0%	0	0.0%	0	0.0%	0	0.0%	0	0.0%	0	0.0%						

*Includes Master of Divinity, Master of Theological Studies, Master of Arts in Youth and Family Ministry, and Master of Sacred Theology

Table 9.A. New Juris Doctor (JD) Students - Inquiries, Conversion, Acceptance, and Yield Rates, Fall 2015 to 2024*

	2015	2016	2017	2018	2019	2020	2021	2022	2023	2024
Total Inquiries**	—	—	—	—	—	—	—	—	—	—
Total Applicants	582	528	622	659	609	595	603	593	556	737
Total Admitted	433	418	433	429	437	440	456	400	431	532
Total Enrolled	131	126	159	172	166	161	184	157	152	179
Overall Conversion Rate***	—	—	—	—	—	—	—	—	—	—
Overall Admission Rate***	74.4%	79.2%	69.6%	65.1%	71.8%	73.9%	75.6%	67.5%	77.5%	72.2%
Overall Yield Rate***	30.3%	30.1%	36.7%	40.1%	38.0%	36.6%	40.4%	39.3%	35.3%	33.6%

*Note: The data shown in this table for Total Applicants and Total Admitted are taken from the Law School's ABA Standard 509 Information Report which can be found on the Law School's Web site. The data for Total Enrolled are taken from the Bexley campus' fall census date.

**Note: Questions regarding inquiries should be directed to the Office of JD Admission at the Law School.

***Overall Conversion Rate = Total Applicants/Total Inquiries; Overall Admission Rate = Total Admitted/Total Applicants; Overall Yield Rate = Total Enrolled/Total Admitted



Chart 9.a.1. New Juris Doctor (JD) Students - Total Applicants, Total Admitted, and Total Enrolled

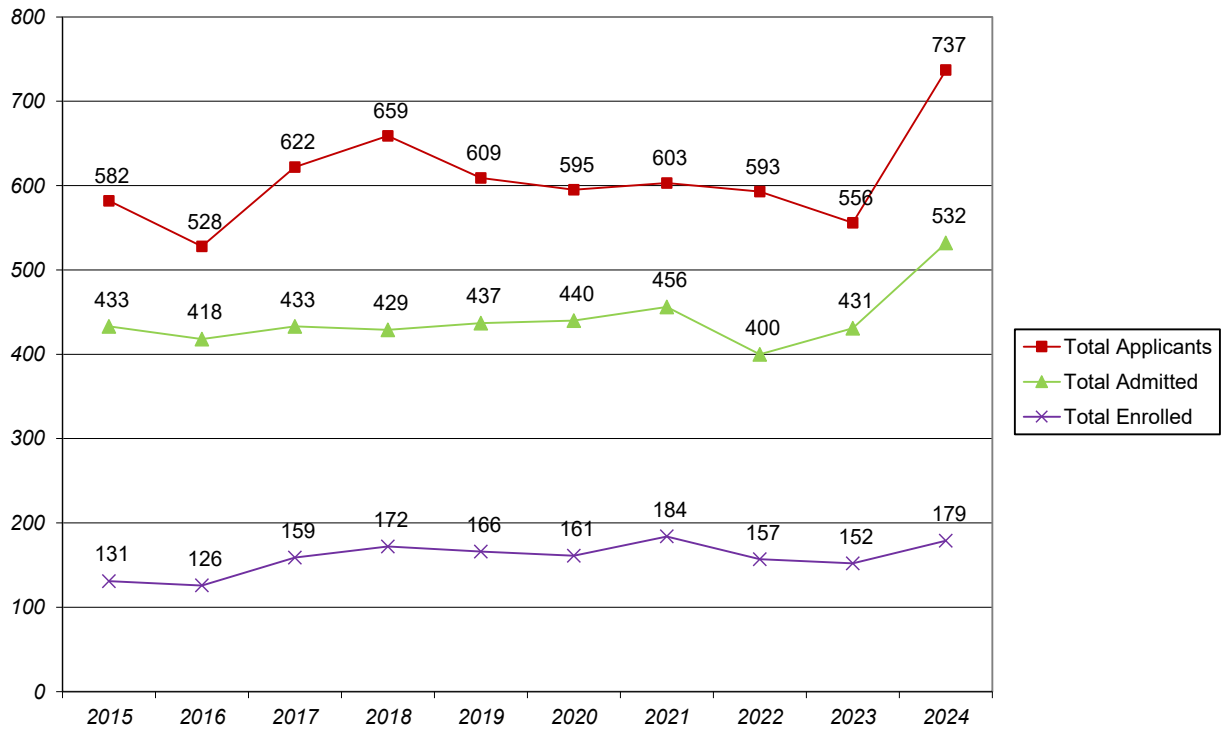


Chart 9.a.2. New Juris Doctor (JD) Students Overall Admission Rate and Overall Yield Rate

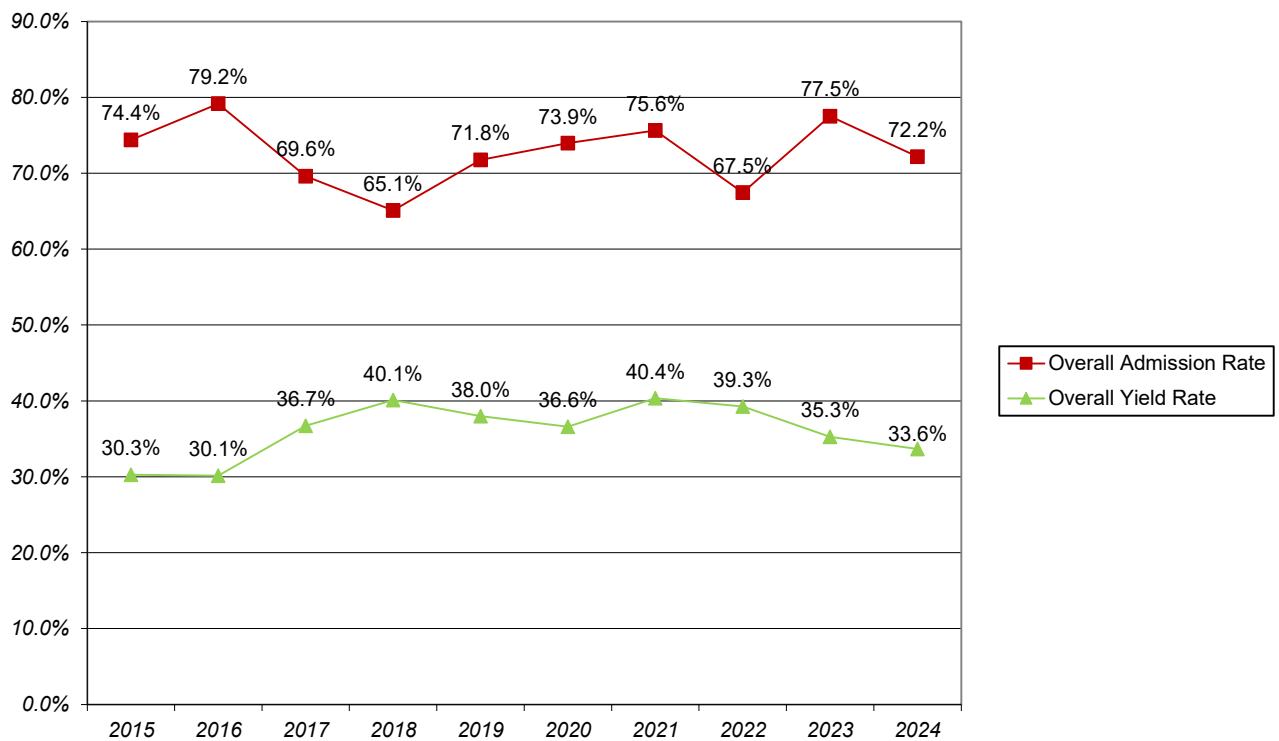
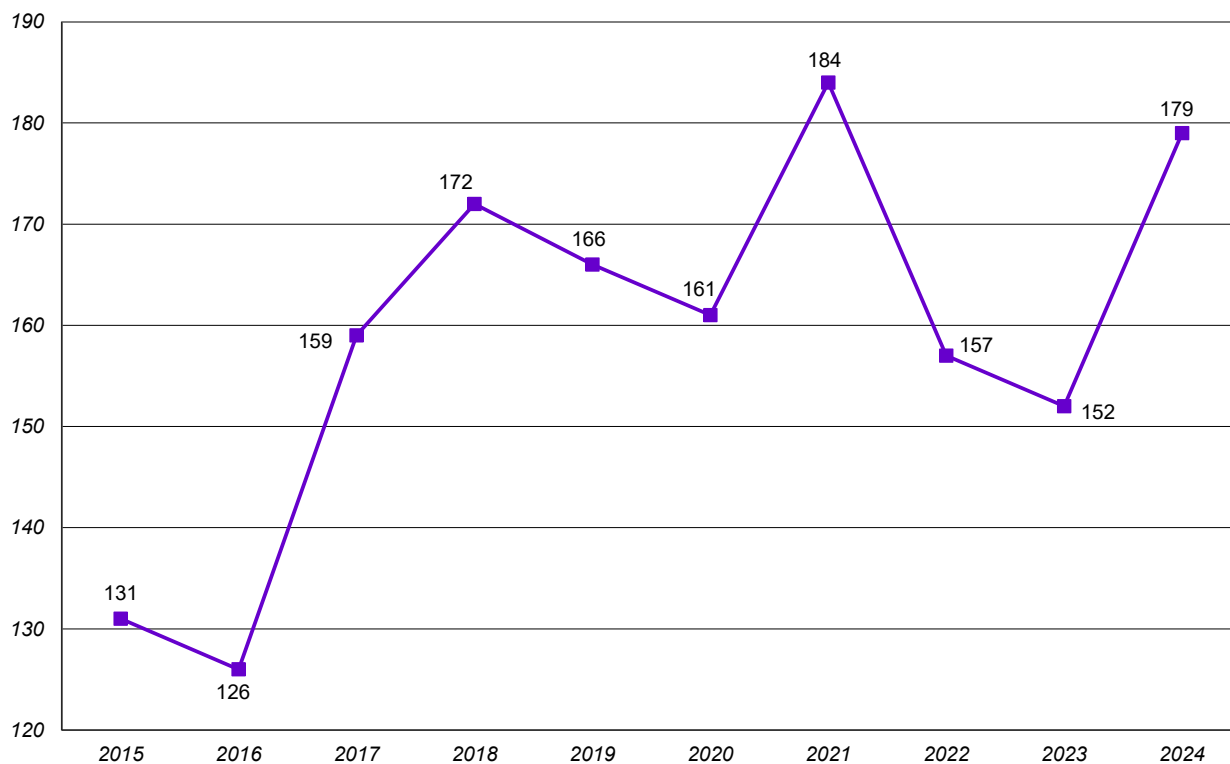
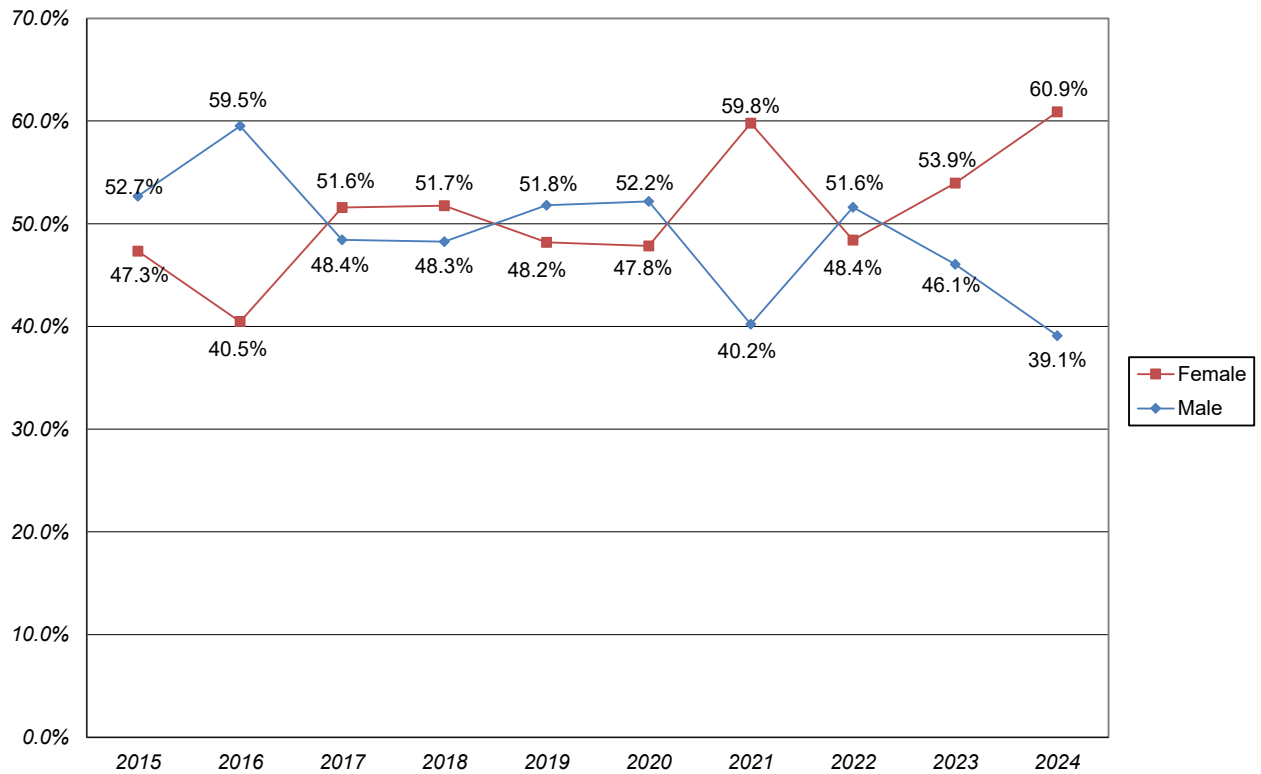


Table 9.B. New Juris Doctor (JD) Students - Enrollment by Gender, by Race/Ethnicity																				
	2015		2016		2017		2018		2019		2020		2021		2022		2023		2024	
New JD Student Enrollment	131		126		159		172		166		161		184		157		152		179	
<i>by Gender</i>																				
Female	62	47.3%	51	40.5%	82	51.6%	89	51.7%	80	48.2%	77	47.8%	110	59.8%	76	48.4%	82	53.9%	109	60.9%
Male	69	52.7%	75	59.5%	77	48.4%	83	48.3%	86	51.8%	84	52.2%	74	40.2%	81	51.6%	70	46.1%	70	39.1%
<i>by Race and Ethnicity</i>																				
Amer. Indian or Alaska Native	0	0.0%	1	0.8%	1	0.6%	1	0.6%	0	0.0%	1	0.6%	2	1.1%	1	0.6%	0	0.0%	0	0.0%
Asian	2	1.5%	4	3.2%	3	1.9%	5	2.9%	1	0.6%	2	1.2%	5	2.7%	6	3.8%	5	3.3%	5	2.8%
Black or African American	16	12.2%	14	11.1%	13	8.2%	12	7.0%	13	7.8%	9	5.6%	9	4.9%	15	9.6%	11	7.2%	16	8.9%
Hispanic	7	5.3%	5	4.0%	4	2.5%	9	5.2%	2	1.2%	5	3.1%	5	2.7%	5	3.2%	4	2.6%	8	4.5%
Native Hawaiian/Pac. Islander	0	0.0%	0	0.0%	0	0.0%	0	0.0%	0	0.0%	0	0.0%	0	0.0%	0	0.0%	0	0.0%	0	0.0%
White	96	73.3%	93	73.8%	121	76.1%	133	77.3%	135	81.3%	128	79.5%	151	82.1%	122	77.7%	116	76.3%	136	76.0%
International	1	0.8%	1	0.8%	1	0.6%	2	1.2%	1	0.6%	2	1.2%	0	0.0%	0	0.0%	0	0.0%	1	0.6%
Two or More Races	4	3.1%	5	4.0%	11	6.9%	7	4.1%	9	5.4%	9	5.6%	6	3.3%	5	3.2%	10	6.6%	6	3.4%
Unknown or Not Reported	5	3.8%	3	2.4%	5	3.1%	3	1.7%	5	3.0%	5	3.1%	6	3.3%	3	1.9%	6	3.9%	7	3.9%

**Chart 9.b.1. New Juris Doctor (JD) Students
Total Enrollment**



**Chart 9.b.2. New Juris Doctor (JD) Students
Percentage Enrollment by Gender**



**Chart 9.b.3. New Juris Doctor (JD) Students
Percentage Enrollment by Under-Represented (U-R) Status**

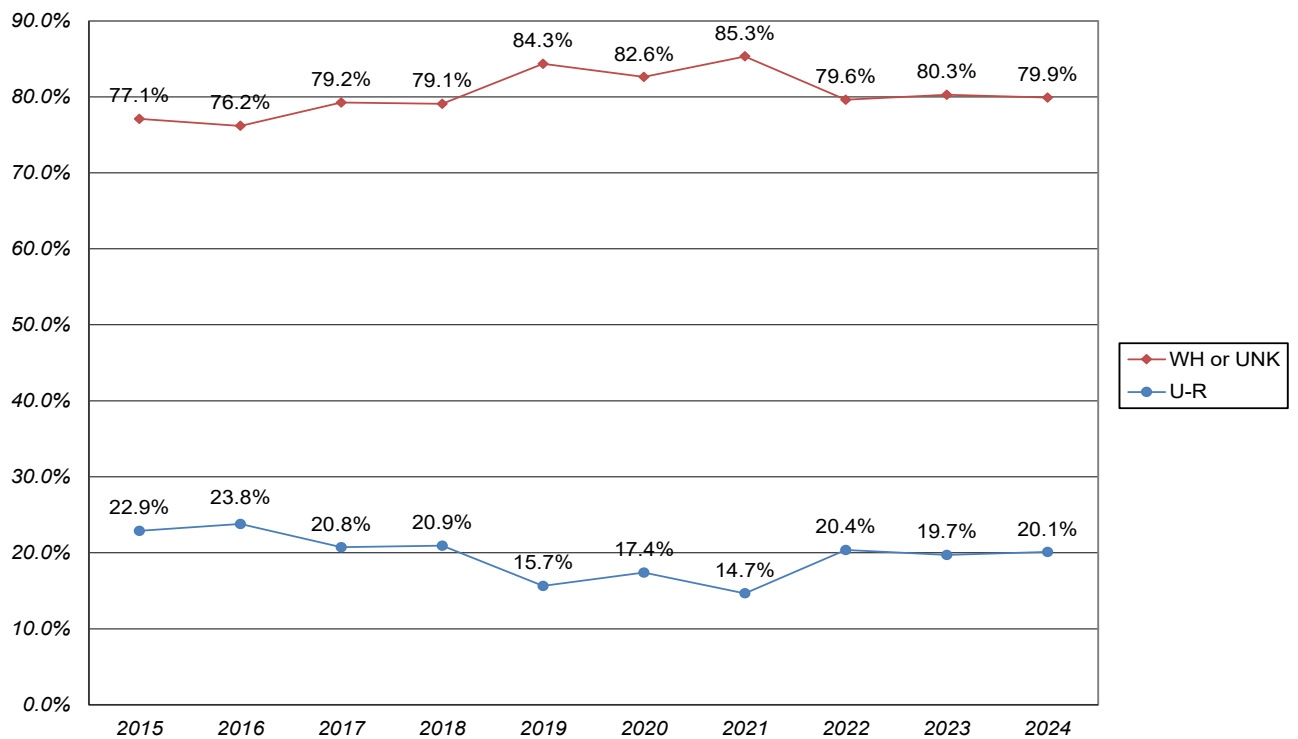


Table 9.C. New Juris Doctor (JD) Students Religious Affiliation

	2015		2016		2017		2018		2019		2020		2021		2022		2023		2024	
New JD Student Enrollment	131		126		159		172		166		161		184		157		152		179	
Baptist	6	4.6%	9	7.1%	7	4.4%	11	6.4%	8	4.8%	1	0.6%	9	4.9%	14	8.9%	1	0.7%	2	1.1%
Buddhism	0	0.0%	0	0.0%	0	0.0%	0	0.0%	0	0.0%	0	0.0%	1	0.5%	2	1.3%	0	0.0%	0	0.0%
Catholic	23	17.6%	24	19.0%	28	17.6%	47	27.3%	31	18.7%	8	5.0%	42	22.8%	29	18.5%	4	2.6%	7	3.9%
ELCA	0	0.0%	0	0.0%	1	0.6%	2	1.2%	0	0.0%	0	0.0%	2	1.1%	3	1.9%	0	0.0%	1	0.6%
Episcopal	2	1.5%	0	0.0%	0	0.0%	1	0.6%	0	0.0%	1	0.6%	2	1.1%	1	0.6%	0	0.0%	0	0.0%
Greek Orthodox	3	2.3%	2	1.6%	0	0.0%	2	1.2%	2	1.2%	1	0.6%	3	1.6%	0	0.0%	0	0.0%	0	0.0%
Hinduism	0	0.0%	0	0.0%	0	0.0%	1	0.6%	0	0.0%	0	0.0%	0	0.0%	1	0.6%	0	0.0%	0	0.0%
Islam	0	0.0%	3	2.4%	2	1.3%	1	0.6%	2	1.2%	0	0.0%	1	0.5%	3	1.9%	0	0.0%	0	0.0%
Jewish	1	0.8%	2	1.6%	4	2.5%	5	2.9%	5	3.0%	0	0.0%	3	1.6%	5	3.2%	0	0.0%	1	0.6%
LCMS	0	0.0%	0	0.0%	0	0.0%	1	0.6%	0	0.0%	0	0.0%	2	1.1%	0	0.0%	0	0.0%	1	0.6%
Lutheran-Other	5	3.8%	2	1.6%	1	0.6%	5	2.9%	1	0.6%	0	0.0%	4	2.2%	5	3.2%	3	2.0%	3	1.7%
Methodist	7	5.3%	6	4.8%	10	6.3%	18	10.5%	9	5.4%	0	0.0%	6	3.3%	5	3.2%	2	1.3%	2	1.1%
Mormonism	0	0.0%	0	0.0%	1	0.6%	0	0.0%	1	0.6%	0	0.0%	1	0.5%	0	0.0%	0	0.0%	1	0.6%
No affiliation	41	31.3%	23	18.3%	32	20.1%	29	16.9%	28	16.9%	6	3.7%	54	29.3%	34	21.7%	5	3.3%	2	1.1%
Not reported	15	11.5%	39	31.0%	64	40.3%	20	11.6%	47	28.3%	138	85.7%	21	11.4%	30	19.1%	129	84.9%	158	88.3%
Other religions	14	10.7%	4	3.2%	2	1.3%	5	2.9%	7	4.2%	4	2.5%	15	8.2%	12	7.6%	1	0.7%	0	0.0%
Presbyterian	1	0.8%	1	0.8%	1	0.6%	3	1.7%	6	3.6%	1	0.6%	1	0.5%	5	3.2%	2	1.3%	0	0.0%
Protestant	11	8.4%	10	7.9%	4	2.5%	19	11.0%	18	10.8%	1	0.6%	11	6.0%	5	3.2%	3	2.0%	1	0.6%
United Church of Christ	2	1.5%	1	0.8%	2	1.3%	2	1.2%	1	0.6%	0	0.0%	6	3.3%	3	1.9%	2	1.3%	0	0.0%

Table 9.D. New Juris Doctor (JD) Students - Academic Quality
75th Percentile, 50th Percentile, and 25th Percentile of Undergraduate GPA and LSAT Score

	2015	2016	2017	2018	2019	2020	2021	2022	2023	2024
75th Percentile UG GPA	3.45	3.50	3.53	3.54	3.60	3.49	3.60	3.64	3.70	3.72
50th Percentile UG GPA	3.17	3.17	3.21	3.25	3.22	3.22	3.30	3.33	3.45	3.39
25th Percentile UG GPA	2.81	2.85	2.88	3.01	2.87	2.85	3.03	2.96	3.06	3.07
75th Percentile LSAT	152	152	152	152	154	154	155	155	155	155
50th Percentile LSAT	149	148	149	149	150	150	151	151	150	151
25th Percentile LSAT	144	144	145	147	147	147	148	148	147	148

Chart 9.d.1. New Juris Doctor (JD) Students
75th Percentile, 50th Percentile, and 25th Percentile - Undergraduate GPA

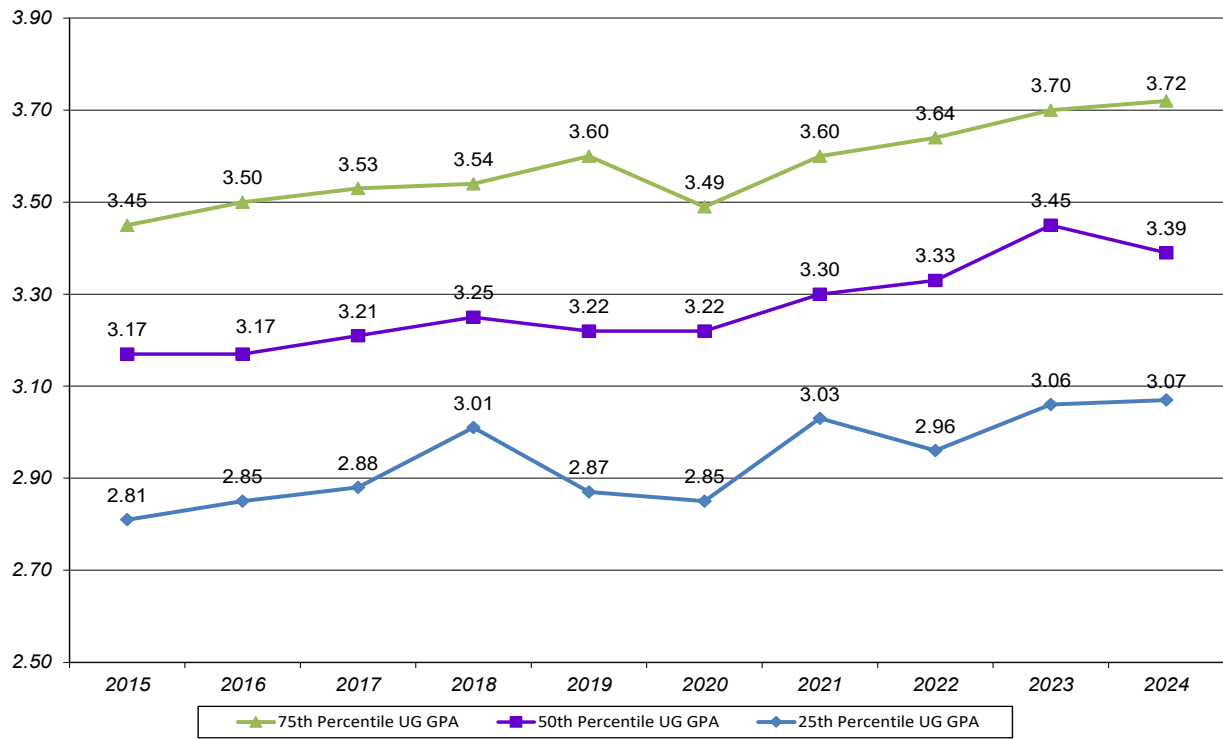


Chart 9.d.2. New Juris Doctor (JD) Students
75th Percentile, 50th Percentile, and 25th Percentile - LSAT Score

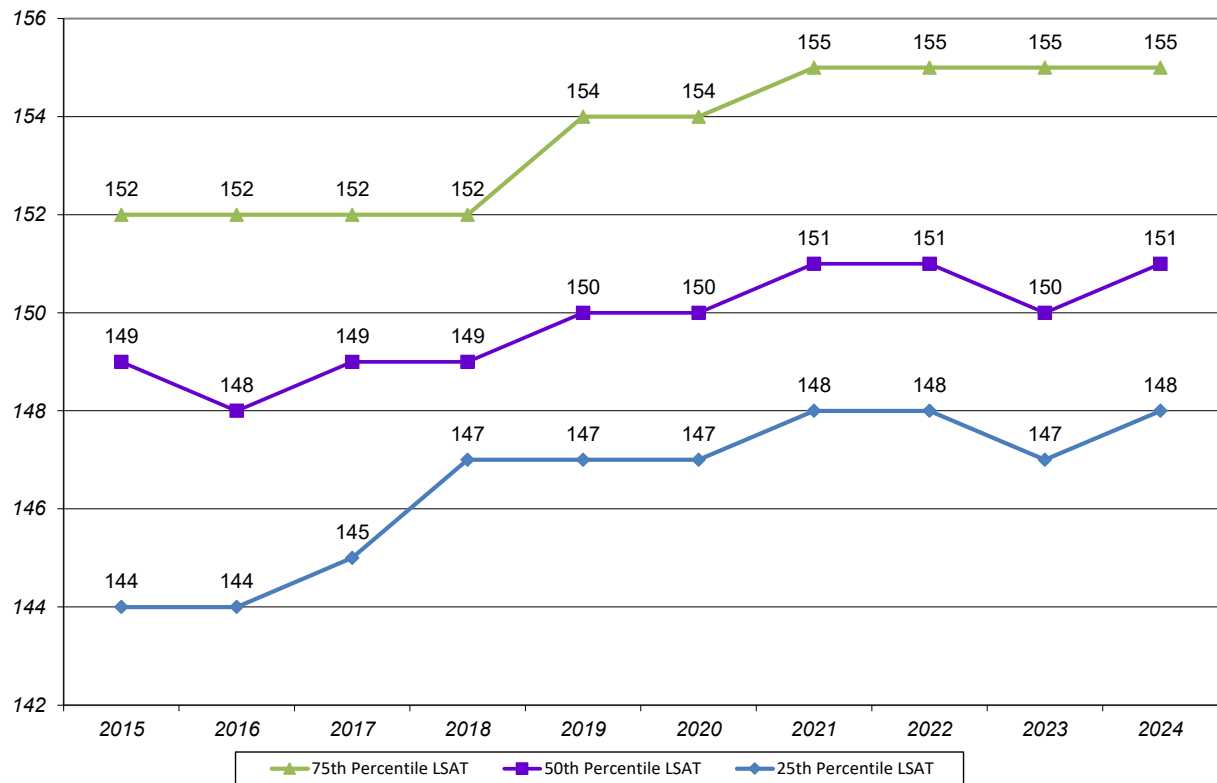


Table 10.A. New Graduate Law Students - Inquiries, Conversion, Acceptance, and Yield Rates, Fall 2015 to 2024*										
	2015	2016	2017	2018	2019	2020	2021	2022	2023	2024
Total Inquiries**	—	—	—	—	—	—	—	—	—	—
LLM										
MT										
Total Applicants	14	19	16	6	9	4	6	—	—	—
LLM	9	14	10	4	8	3	4			
MT	5	5	6	2	1	1	2			
Total Admitted	10	16	10	4	4	2	3	—	—	—
LLM	6	12	5	3	3	1	1			
MT	4	4	5	1	1	1	2			
Total Enrolled	5	14	7	4	2	2	3	—	—	—
LLM	4	10	3	3	1	1	1			
MT	1	4	4	1	1	1	2			
Overall Conversion Rate***	—	—	—	—	—	—	—	—	—	—
LLM										
MT										
Overall Admission Rate***	71.4%	84.2%	62.5%	66.7%	44.4%	50.0%	50.0%	NA	NA	NA
LLM	66.7%	85.7%	50.0%	75.0%	37.5%	33.3%	25.0%	NA	NA	NA
MT	80.0%	80.0%	83.3%	50.0%	100.0%	100.0%	100.0%	NA	NA	NA
Overall Yield Rate***	50.0%	87.5%	70.0%	100.0%	50.0%	100.0%	100.0%	NA	NA	NA
LLM	66.7%	83.3%	60.0%	100.0%	33.3%	100.0%	100.0%	NA	NA	NA
MT	25.0%	100.0%	80.0%	100.0%	100.0%	100.0%	100.0%	NA	NA	NA

LLM=Master of Laws in Taxation or Business; MT=Master of Taxation.

*Note: For 2015-2017, the data shown in this table are as of the Law School census date. Beginning with 2018, the data are as of the Bexley Campus census date. Also, the LLM and MT programs have been paused indefinitely as of Fall 2022.

**Note: Questions regarding inquiries should be directed to the Office of Graduate and Professional Law Programs at the Law School.

***Overall Conversion Rate = Total Applicants/Total Inquiries; Overall Admission Rate = Total Admitted/Total Applicants; Overall Yield Rate = Total Enrolled/Total Admitted



Chart 10.a.1. New Graduate Law Students - Total Applicants, Total Admitted, and Total Enrolled

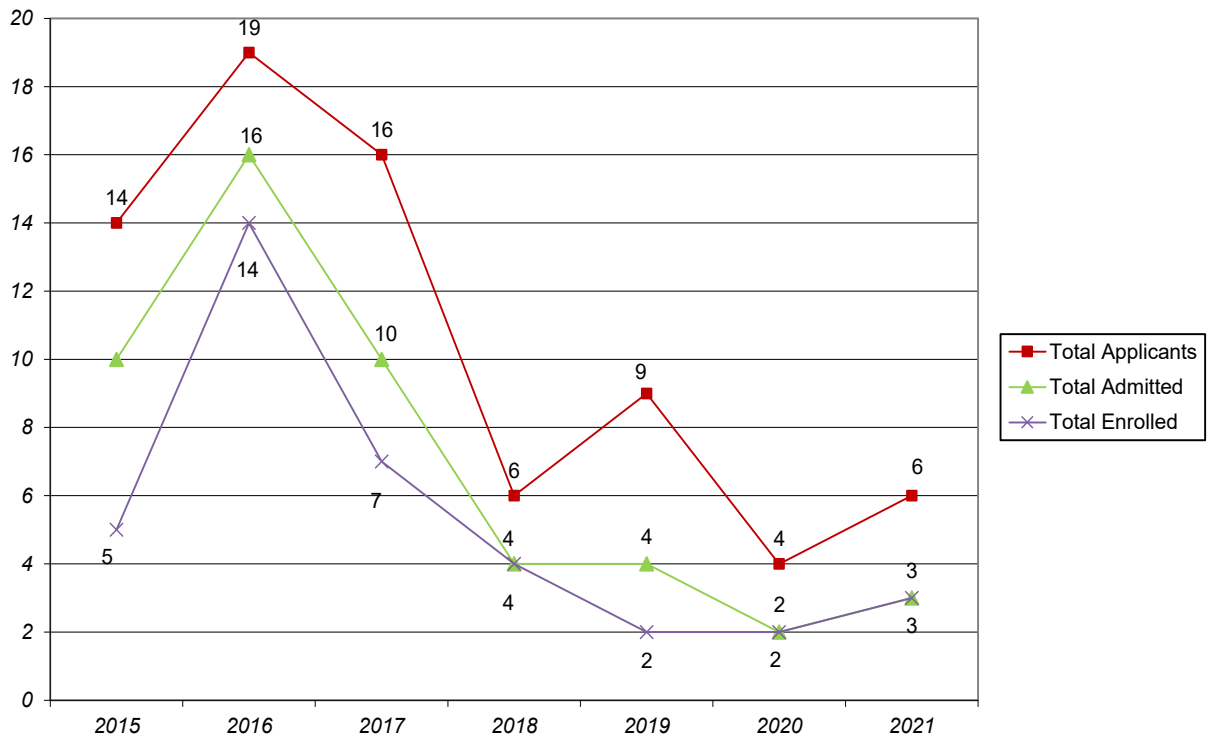


Chart 10.a.2. New Graduate Law Students Overall Admission Rate and Overall Yield Rate

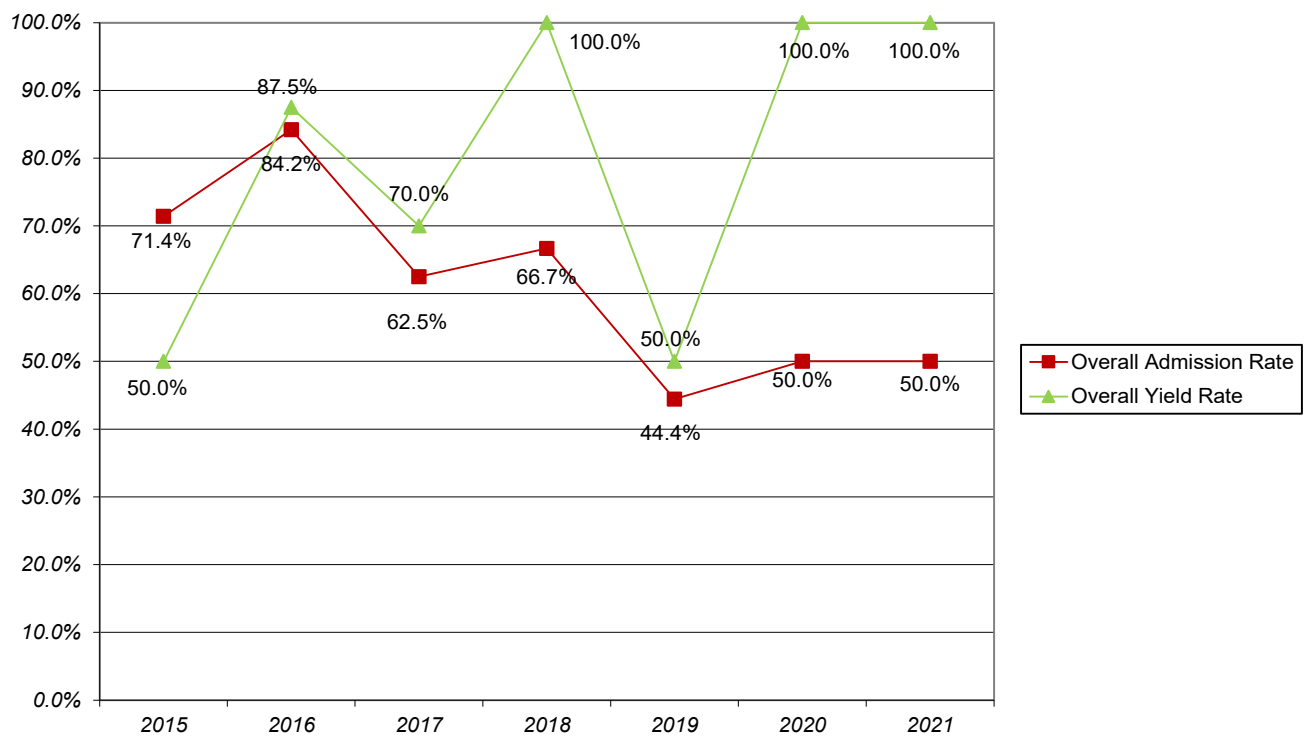


Table 10.B.1. New LLM Students - Enrollment by Gender, by Race/Ethnicity*																				
	2015		2016		2017		2018		2019		2020		2021		2022		2023		2024	
New LLM Enrollment	4		10		3		3		1		1		1		—		—		—	
<i>by Gender</i>																				
Female	1	25.0%	3	30.0%	3	100.0%	1	33.3%	1	100.0%	1	100.0%	1	100.0%		NA		NA		NA
Male	3	75.0%	7	70.0%	0	0.0%	2	66.7%	0	0.0%	0	0.0%	0	0.0%		NA		NA		NA
<i>by Race and Ethnicity</i>																				
Amer. Indian or Alaska Native	0	0.0%	0	0.0%	0	0.0%	0	0.0%	0	0.0%	0	0.0%	0	0.0%		NA		NA		NA
Asian	0	0.0%	0	0.0%	0	0.0%	0	0.0%	0	0.0%	0	0.0%	0	0.0%		NA		NA		NA
Black or African American	1	25.0%	2	20.0%	1	33.3%	0	0.0%	0	0.0%	0	0.0%	0	0.0%		NA		NA		NA
Hispanic	0	0.0%	0	0.0%	0	0.0%	0	0.0%	0	0.0%	0	0.0%	0	0.0%		NA		NA		NA
Native Hawaiian/Pac. Islander	0	0.0%	0	0.0%	0	0.0%	0	0.0%	0	0.0%	0	0.0%	0	0.0%		NA		NA		NA
White	2	50.0%	8	80.0%	2	66.7%	3	100.0%	1	100.0%	1	100.0%	1	100.0%		NA		NA		NA
International	0	0.0%	0	0.0%	0	0.0%	0	0.0%	0	0.0%	0	0.0%	0	0.0%		NA		NA		NA
Two or More Races	1	25.0%	0	0.0%	0	0.0%	0	0.0%	0	0.0%	0	0.0%	0	0.0%		NA		NA		NA
Unknown or Not Reported	0	0.0%	0	0.0%	0	0.0%	0	0.0%	0	0.0%	0	0.0%	0	0.0%		NA		NA		NA

*Note: For 2015-2017, the data shown in this table are as of the Law School census date. Beginning with 2018, the data are as of the Bexley Campus census date. Also, the LLM and MT programs have been paused indefinitely as of Fall 2022.

Chart 10.b.1a. New LLM Students - Total Enrollment

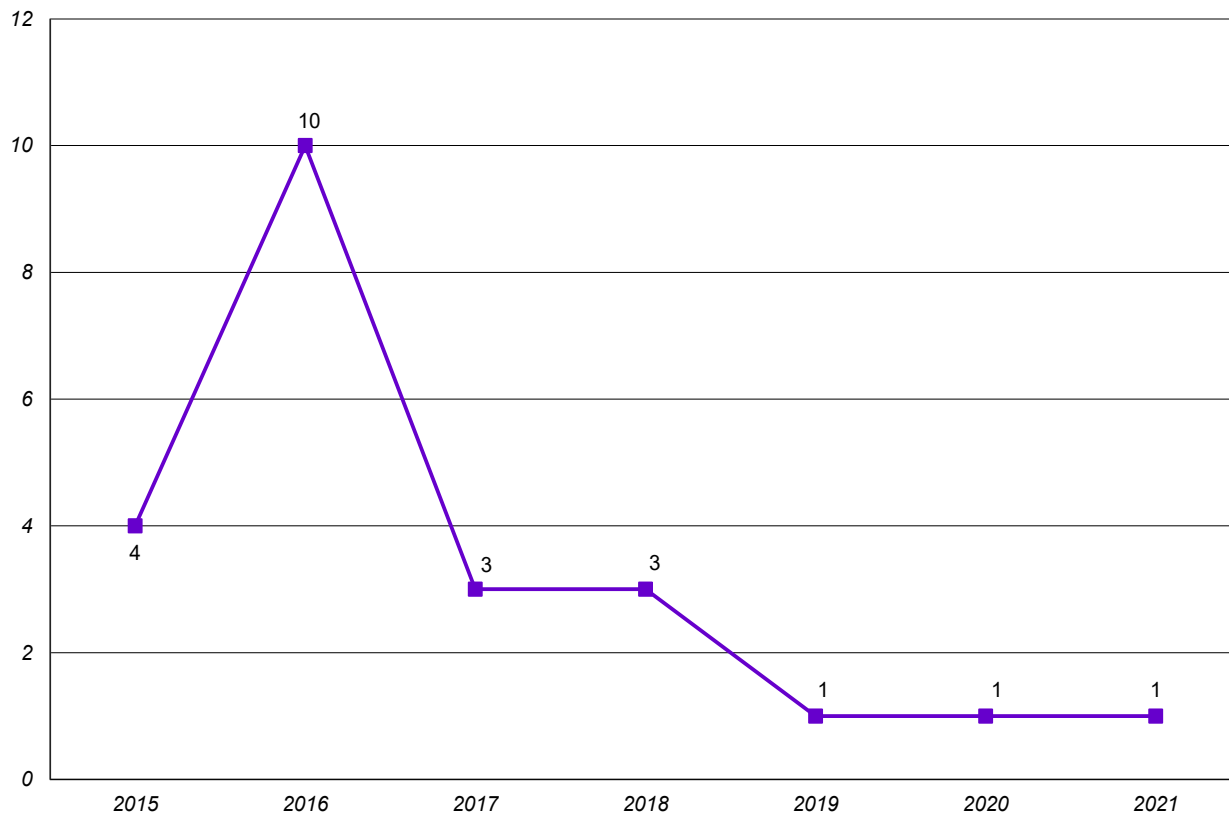
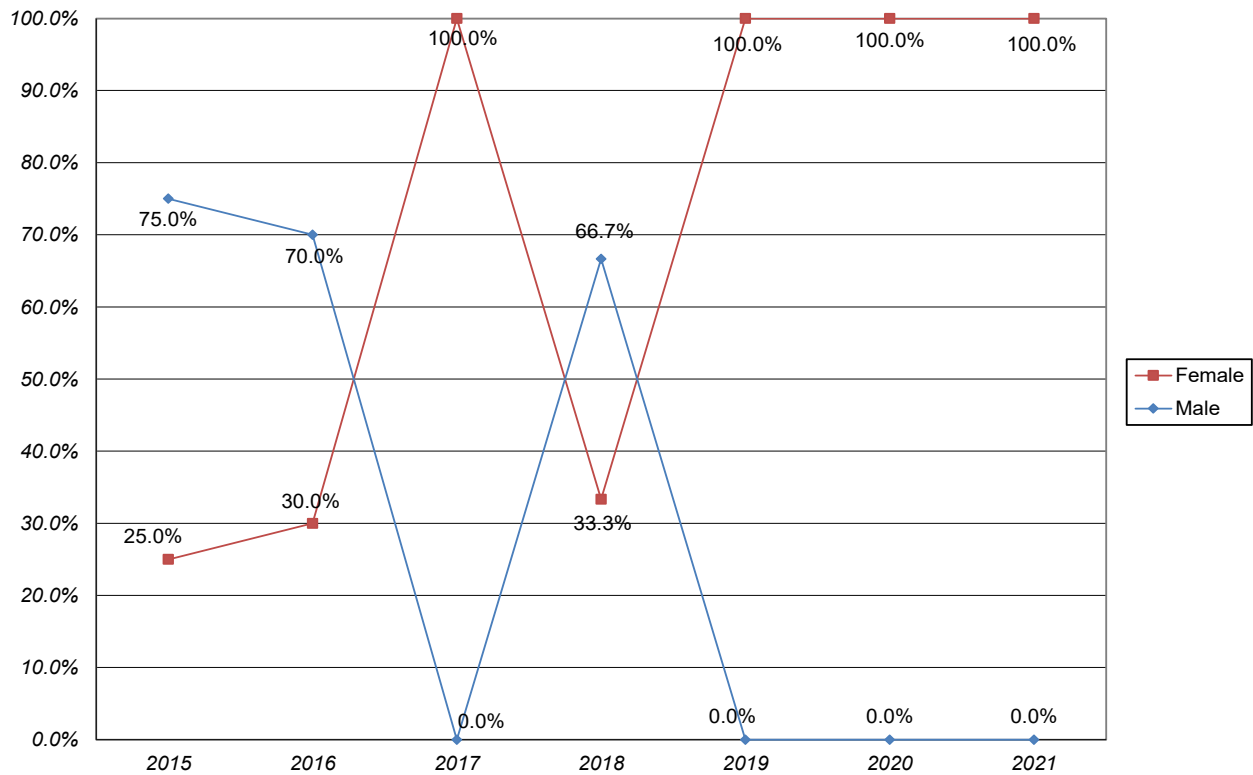


Chart 10.b.1b. New LLM Students - Percentage Enrollment by Gender



**Chart 10.b.1c. New LLM Students
Percentage Enrollment by Under-Represented (U-R) Status**

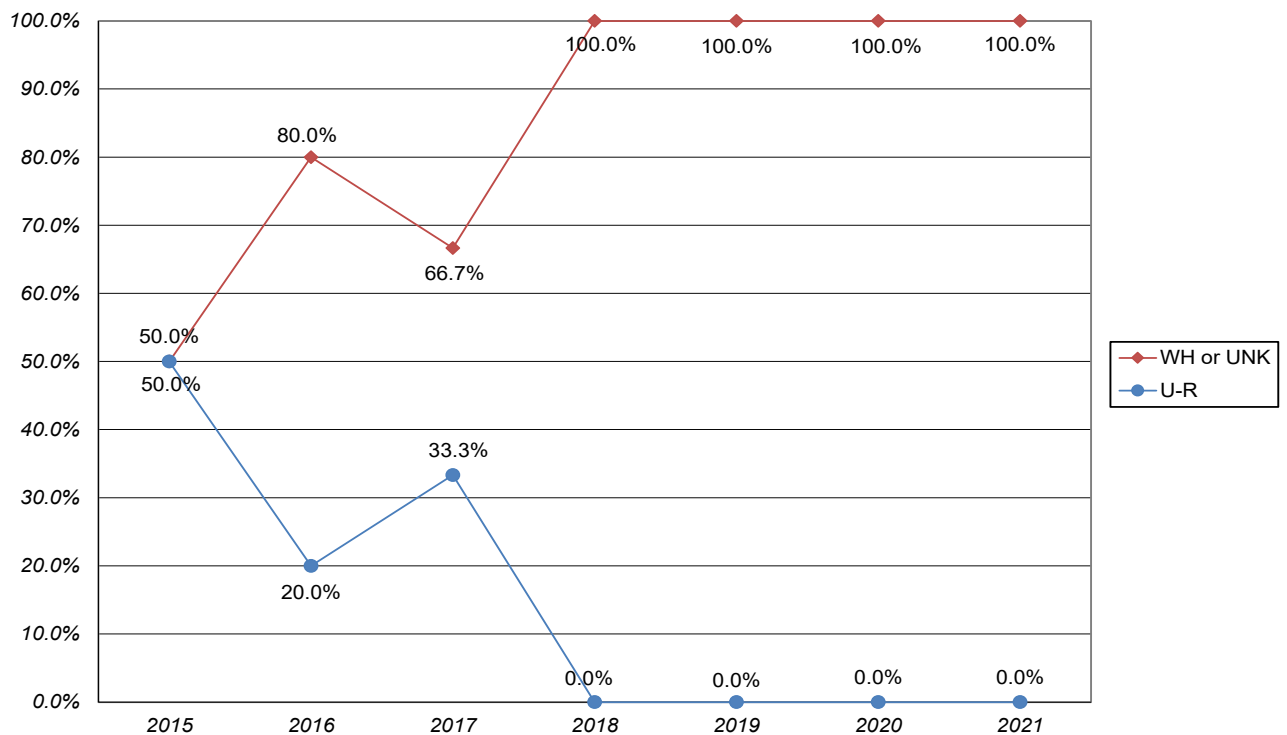


Table 10.B.2. New MT Students - Enrollment by Gender, by Race/Ethnicity*																				
	2015		2016		2017		2018		2019		2020		2021		2022		2023		2024	
New MT Enrollment	1		4		4		1		1		1		2		—		—		—	
by Gender																				
Female	1	100.0%	3	75.0%	3	75.0%	0	0.0%	1	100.0%	0	0.0%	2	100.0%		NA		NA		NA
Male	0	0.0%	1	25.0%	1	25.0%	1	100.0%	0	0.0%	1	100.0%	0	0.0%		NA		NA		NA
by Race and Ethnicity																				
Amer. Indian or Alaska Native	0	0.0%	0	0.0%	0	0.0%	0	0.0%	0	0.0%	0	0.0%	0	0.0%		NA		NA		NA
Asian	0	0.0%	0	0.0%	0	0.0%	0	0.0%	0	0.0%	0	0.0%	0	0.0%		NA		NA		NA
Black or African American	0	0.0%	0	0.0%	0	0.0%	0	0.0%	1	100.0%	0	0.0%	0	0.0%		NA		NA		NA
Hispanic	0	0.0%	0	0.0%	0	0.0%	0	0.0%	0	0.0%	0	0.0%	1	50.0%		NA		NA		NA
Native Hawaiian/Pac. Islander	0	0.0%	0	0.0%	0	0.0%	0	0.0%	0	0.0%	0	0.0%	0	0.0%		NA		NA		NA
White	0	0.0%	3	75.0%	4	100.0%	0	0.0%	0	0.0%	1	100.0%	1	50.0%		NA		NA		NA
International	0	0.0%	0	0.0%	0	0.0%	1	100.0%	0	0.0%	0	0.0%	0	0.0%		NA		NA		NA
Two or More Races	0	0.0%	0	0.0%	0	0.0%	0	0.0%	0	0.0%	0	0.0%	0	0.0%		NA		NA		NA
Unknown or Not Reported	1	100.0%	1	25.0%	0	0.0%	0	0.0%	0	0.0%	0	0.0%	0	0.0%		NA		NA		NA

*Note: For 2015-2017, the data shown in this table are as of the Law School census date. Beginning with 2018, the data are as of the Bexley Campus census date. Also, the LLM and MT programs have been paused indefinitely as of Fall 2022.

Chart 10.b.2a. New MT Students - Total Enrollment

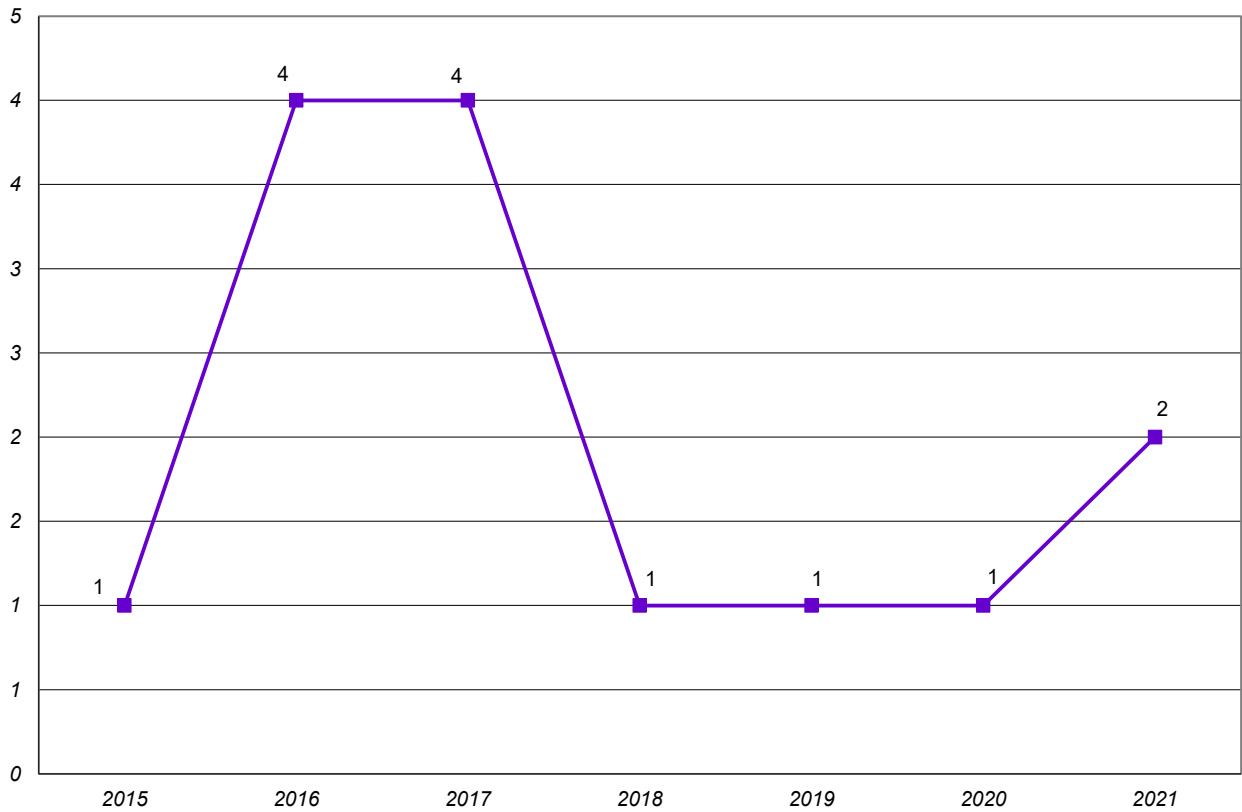


Chart 10.b.2b. New MT Students - Percentage Enrollment by Gender

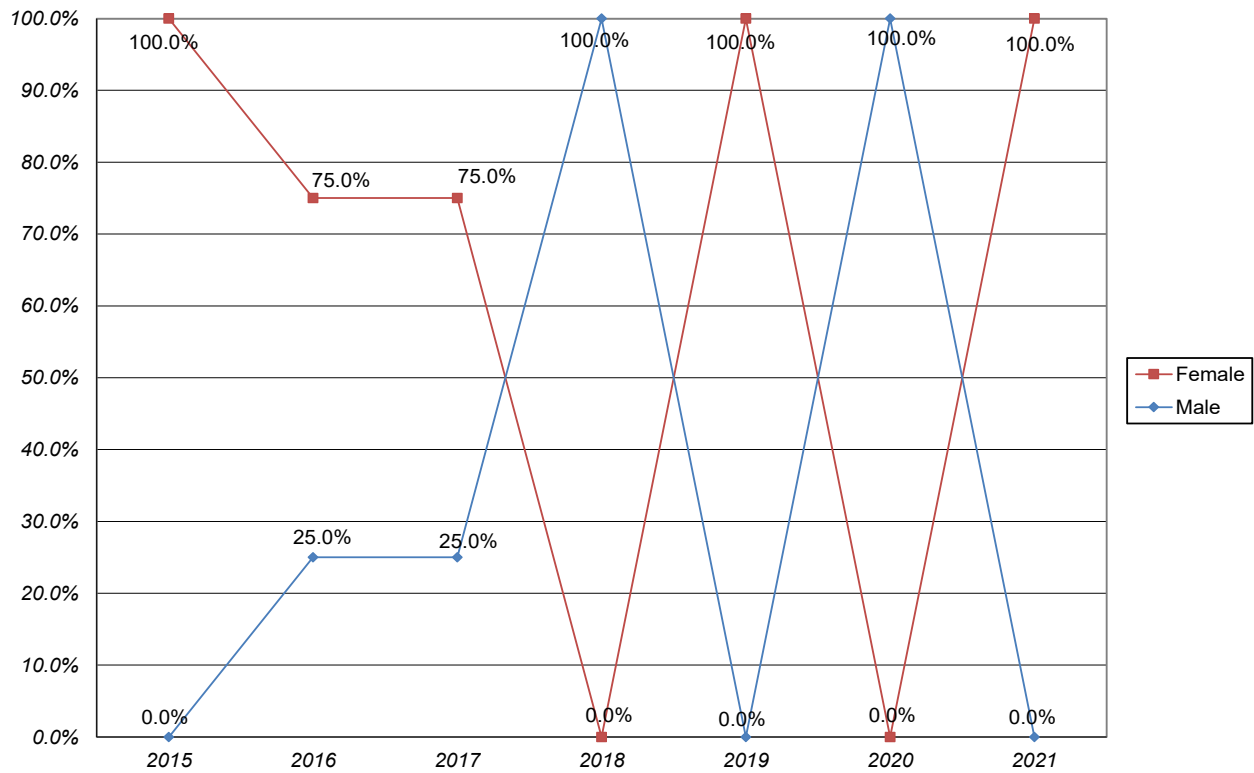


Chart 10.b.2c. New MT Students - Percentage Enrollment by Under-Represented (U-R) Status

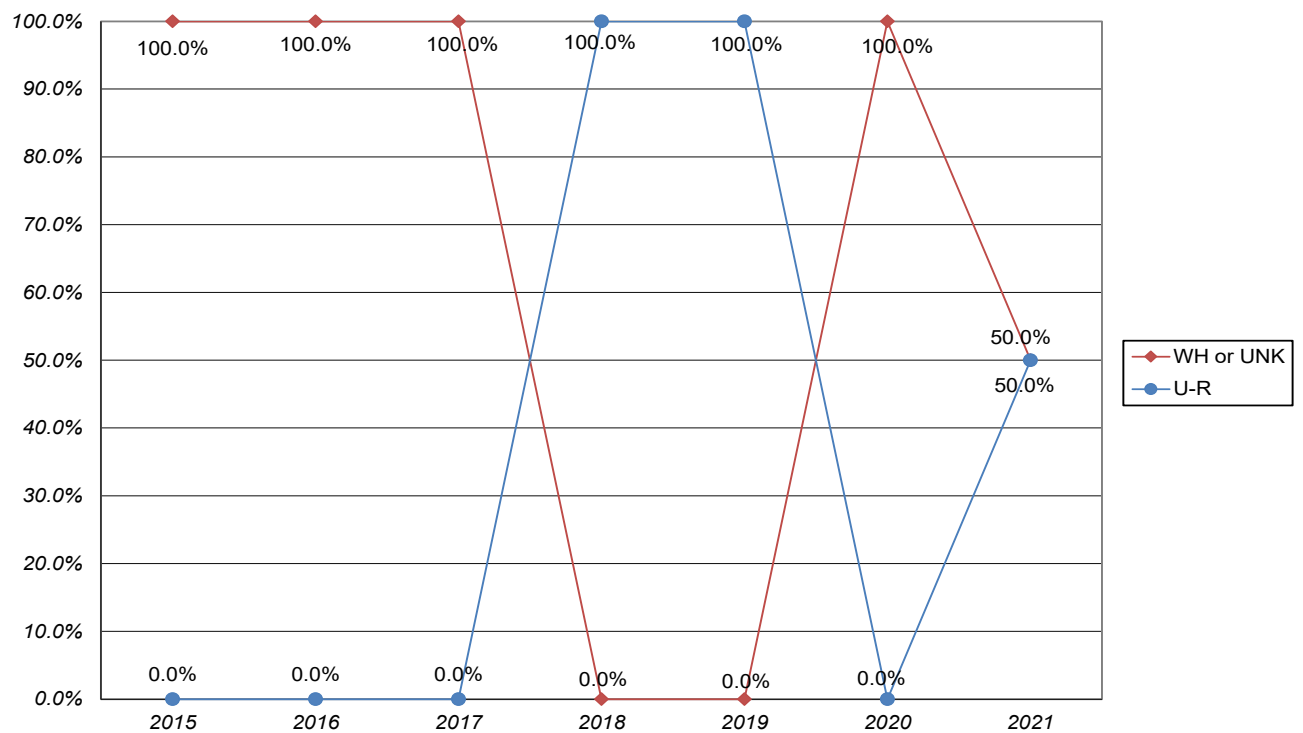


Table 10.C.1. New LLM Students Religious Affiliation*																				
	2015		2016		2017		2018		2019		2020		2021		2022		2023		2024	
New LLM Enrollment	4		10		3		3		1		1		1		—		—		—	
Baptist	1	25.0%	0	0.0%	0	0.0%	0	0.0%	0	0.0%	0	0.0%	1	100.0%		NA		NA		NA
Buddhism	0	0.0%	0	0.0%	0	0.0%	0	0.0%	0	0.0%	0	0.0%	0	0.0%		NA		NA		NA
Catholic	0	0.0%	2	20.0%	1	33.3%	1	33.3%	0	0.0%	1	100.0%	0	0.0%		NA		NA		NA
ELCA	0	0.0%	0	0.0%	0	0.0%	0	0.0%	0	0.0%	0	0.0%	0	0.0%		NA		NA		NA
Episcopal	1	25.0%	0	0.0%	0	0.0%	0	0.0%	0	0.0%	0	0.0%	0	0.0%		NA		NA		NA
Greek Orthodox	0	0.0%	0	0.0%	0	0.0%	0	0.0%	0	0.0%	0	0.0%	0	0.0%		NA		NA		NA
Hinduism	0	0.0%	0	0.0%	0	0.0%	0	0.0%	0	0.0%	0	0.0%	0	0.0%		NA		NA		NA
Islam	0	0.0%	0	0.0%	0	0.0%	0	0.0%	0	0.0%	0	0.0%	0	0.0%		NA		NA		NA
Jewish	0	0.0%	0	0.0%	0	0.0%	0	0.0%	0	0.0%	0	0.0%	0	0.0%		NA		NA		NA
LCMS	0	0.0%	0	0.0%	0	0.0%	0	0.0%	0	0.0%	0	0.0%	0	0.0%		NA		NA		NA
Lutheran-Other	0	0.0%	0	0.0%	0	0.0%	0	0.0%	0	0.0%	0	0.0%	0	0.0%		NA		NA		NA
Methodist	0	0.0%	0	0.0%	0	0.0%	0	0.0%	1	100.0%	0	0.0%	0	0.0%		NA		NA		NA
Mormonism	0	0.0%	0	0.0%	0	0.0%	0	0.0%	0	0.0%	0	0.0%	0	0.0%		NA		NA		NA
No affiliation	0	0.0%	0	0.0%	0	0.0%	0	0.0%	0	0.0%	0	0.0%	0	0.0%		NA		NA		NA
Not reported	2	50.0%	8	80.0%	1	33.3%	1	33.3%	0	0.0%	0	0.0%	0	0.0%		NA		NA		NA
Other religions	0	0.0%	0	0.0%	0	0.0%	0	0.0%	0	0.0%	0	0.0%	0	0.0%		NA		NA		NA
Presbyterian	0	0.0%	0	0.0%	0	0.0%	0	0.0%	0	0.0%	0	0.0%	0	0.0%		NA		NA		NA
Protestant	0	0.0%	0	0.0%	1	33.3%	1	33.3%	0	0.0%	0	0.0%	0	0.0%		NA		NA		NA
United Church of Christ	0	0.0%	0	0.0%	0	0.0%	0	0.0%	0	0.0%	0	0.0%	0	0.0%		NA		NA		NA

*Note: For 2015-2017, the data shown in this table are as of the Law School census date. Beginning with 2018, the data are as of the Bexley Campus census date. Also, the LLM and MT programs have been paused indefinitely as of Fall 2022.

Table 10.C.2. New MT Students Religious Affiliation*																				
	2015		2016		2017		2018		2019		2020		2021		2022		2023		2024	
New MT Enrollment	1		4		4		1		1		1		2		—		—		—	
Baptist	0	0.0%	0	0.0%	0	0.0%	0	0.0%	0	0.0%	0	0.0%	0	0.0%		NA		NA		NA
Buddhism	0	0.0%	0	0.0%	0	0.0%	0	0.0%	0	0.0%	0	0.0%	0	0.0%		NA		NA		NA
Catholic	0	0.0%	0	0.0%	0	0.0%	0	0.0%	0	0.0%	0	0.0%	0	0.0%		NA		NA		NA
ELCA	0	0.0%	0	0.0%	0	0.0%	0	0.0%	0	0.0%	0	0.0%	1	50.0%		NA		NA		NA
Episcopal	0	0.0%	0	0.0%	0	0.0%	0	0.0%	0	0.0%	0	0.0%	0	0.0%		NA		NA		NA
Greek Orthodox	0	0.0%	0	0.0%	0	0.0%	0	0.0%	0	0.0%	0	0.0%	0	0.0%		NA		NA		NA
Hinduism	0	0.0%	0	0.0%	0	0.0%	0	0.0%	0	0.0%	0	0.0%	0	0.0%		NA		NA		NA
Islam	0	0.0%	0	0.0%	0	0.0%	0	0.0%	0	0.0%	0	0.0%	0	0.0%		NA		NA		NA
Jewish	0	0.0%	0	0.0%	0	0.0%	0	0.0%	0	0.0%	0	0.0%	0	0.0%		NA		NA		NA
LCMS	0	0.0%	0	0.0%	0	0.0%	0	0.0%	0	0.0%	0	0.0%	0	0.0%		NA		NA		NA
Lutheran-Other	0	0.0%	0	0.0%	0	0.0%	0	0.0%	0	0.0%	0	0.0%	0	0.0%		NA		NA		NA
Methodist	0	0.0%	0	0.0%	0	0.0%	0	0.0%	0	0.0%	0	0.0%	0	0.0%		NA		NA		NA
Mormonism	0	0.0%	0	0.0%	0	0.0%	0	0.0%	0	0.0%	0	0.0%	0	0.0%		NA		NA		NA
No affiliation	0	0.0%	0	0.0%	0	0.0%	1	100.0%	0	0.0%	0	0.0%	0	0.0%		NA		NA		NA
Not reported	1	100.0%	4	100.0%	3	75.0%	0	0.0%	1	100.0%	0	0.0%	1	50.0%		NA		NA		NA
Other religions	0	0.0%	0	0.0%	0	0.0%	0	0.0%	0	0.0%	0	0.0%	0	0.0%		NA		NA		NA
Presbyterian	0	0.0%	0	0.0%	1	25.0%	0	0.0%	0	0.0%	0	0.0%	0	0.0%		NA		NA		NA
Protestant	0	0.0%	0	0.0%	0	0.0%	0	0.0%	0	0.0%	1	100.0%	0	0.0%		NA		NA		NA
United Church of Christ	0	0.0%	0	0.0%	0	0.0%	0	0.0%	0	0.0%	0	0.0%	0	0.0%		NA		NA		NA

*Note: For 2015-2017, the data shown in this table are as of the Law School census date. Beginning with 2018, the data are as of the Bexley Campus census date. Also, the LLM and MT programs have been paused indefinitely as of Fall 2022.

Table 11.A. New Master of Legal Studies (MLS) Students - Inquiries, Conversion, Acceptance, and Yield Rates, Fall 2019 to 2028*										
	2019	2020	2021	2022	2023	2024	2025	2026	2027	2028
Total Inquiries**	—	—	—	—	—	—				
Total Applicants	29	11	19	11	—	—				
Total Admitted	15	5	15	6	—	—				
Total Enrolled	11	3	6	0	—	—				
Overall Conversion Rate***	—	—	—	—	—	—				
Overall Admission Rate***	51.7%	45.5%	78.9%	54.5%	NA	NA				
Overall Yield Rate***	73.3%	60.0%	40.0%	0.0%	NA	NA				

*Note: These data are as of the Bexley Campus census date. Also, the MLS program has been paused indefinitely as of Fall 2023.

**Note: Questions regarding inquiries should be directed to the Office of Graduate and Professional Law Programs at the Law School.

***Overall Conversion Rate = Total Applicants/Total Inquiries; Overall Admission Rate = Total Admitted/Total Applicants; Overall Yield Rate = Total Enrolled/Total Admitted



Chart 11.a.1. New Master of Legal Studies (MLS) Students - Total Applicants, Total Admitted, and Total Enrolled

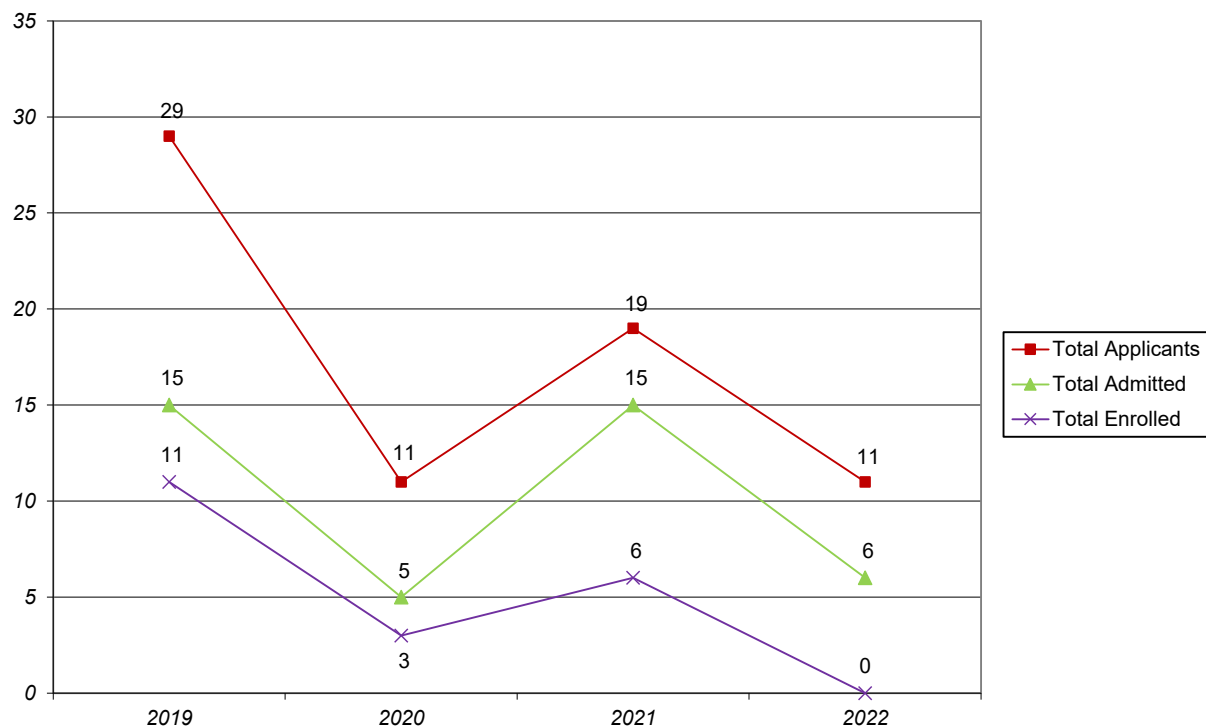


Chart 11.a.2. New Master of Legal Studies (MLS) Students Overall Admission Rate and Overall Yield Rate

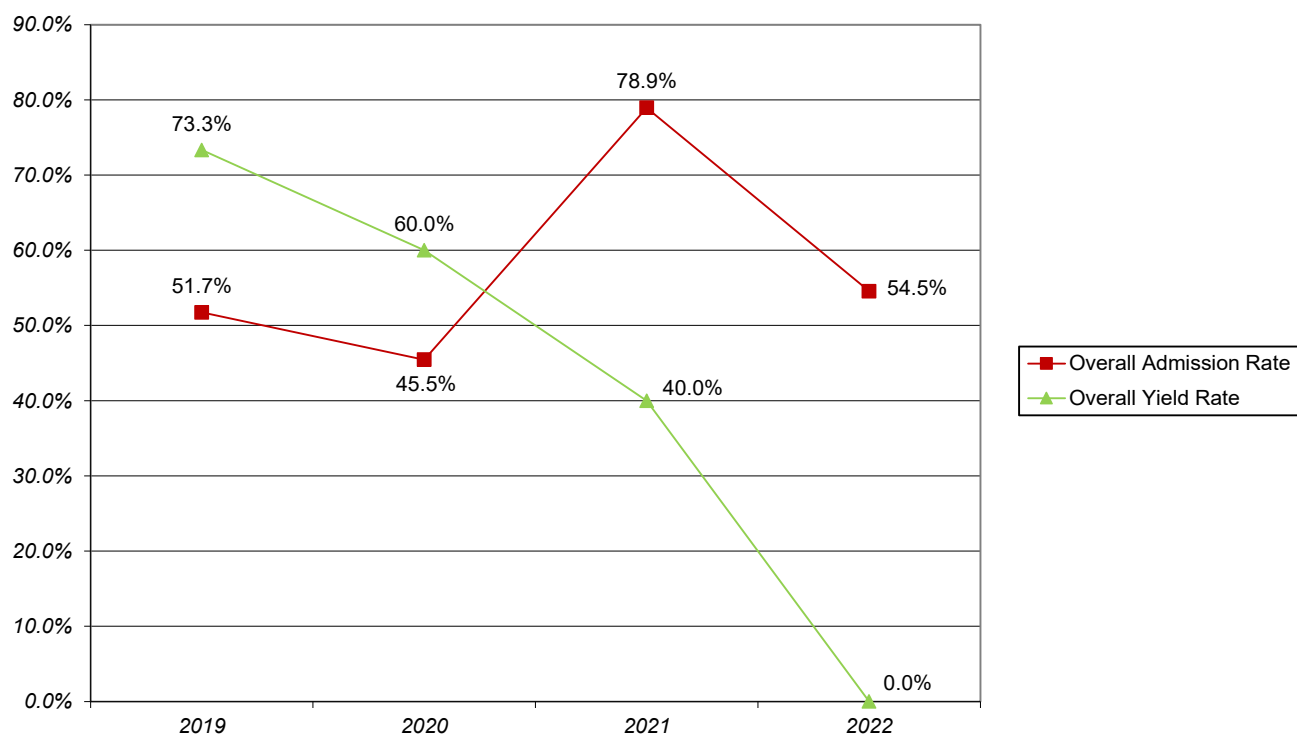
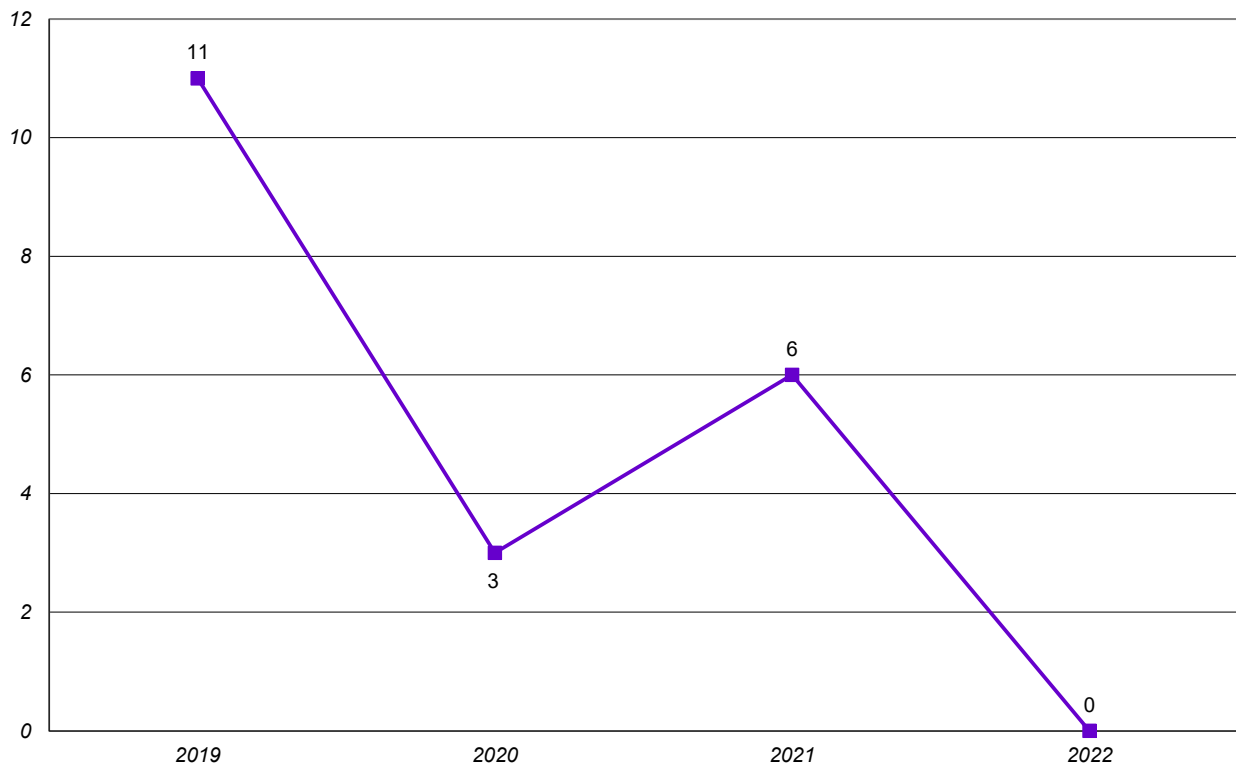


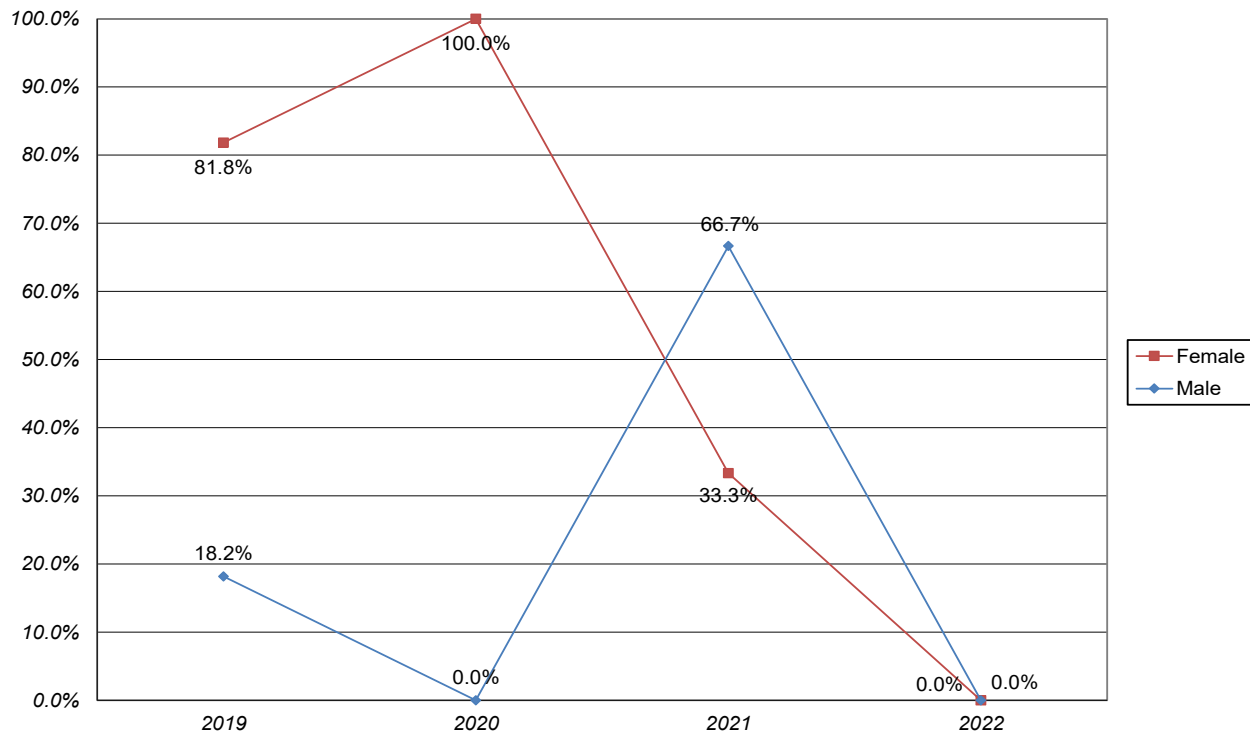
Table 11.B. New Master of Legal Studies (MLS) Students - Enrollment by Gender, by Race/Ethnicity*																					
		2019		2020		2021		2022		2023		2024		2025		2026		2027		2028	
New MLS Student Enrollment		11		3		6		0		—		—									
by Gender																					
Female		9	81.8%	3	100.0%	2	33.3%	0	NA		NA		NA								
Male		2	18.2%	0	0.0%	4	66.7%	0	NA		NA		NA								
by Race and Ethnicity																					
Amer. Indian or Alaska Native		0	0.0%	0	0.0%	0	0.0%	0	NA		NA		NA								
Asian		1	9.1%	0	0.0%	0	0.0%	0	NA		NA		NA								
Black or African American		4	36.4%	1	33.3%	2	33.3%	0	NA		NA		NA								
Hispanic		0	0.0%	0	0.0%	0	0.0%	0	NA		NA		NA								
Native Hawaiian/Pac. Islander		0	0.0%	0	0.0%	0	0.0%	0	NA		NA		NA								
White		5	45.5%	2	66.7%	4	66.7%	0	NA		NA		NA								
International		0	0.0%	0	0.0%	0	0.0%	0	NA		NA		NA								
Two or More Races		1	9.1%	0	0.0%	0	0.0%	0	NA		NA		NA								
Unknown or Not Reported		0	0.0%	0	0.0%	0	0.0%	0	NA		NA		NA								

*Note: These data are as of the Bexley Campus census date. Also, the MLS program has been paused indefinitely as of Fall 2023.

**Chart 11.b.1. New Master of Legal Studies (MLS) Students
Total Enrollment**



**Chart 11.b.2. New Master of Legal Studies (MLS) Students
Percentage Enrollment by Gender**



**Chart 11.b.3. New Master of Legal Studies (MLS) Students
Percentage Enrollment by Under-Represented (U-R) Status**

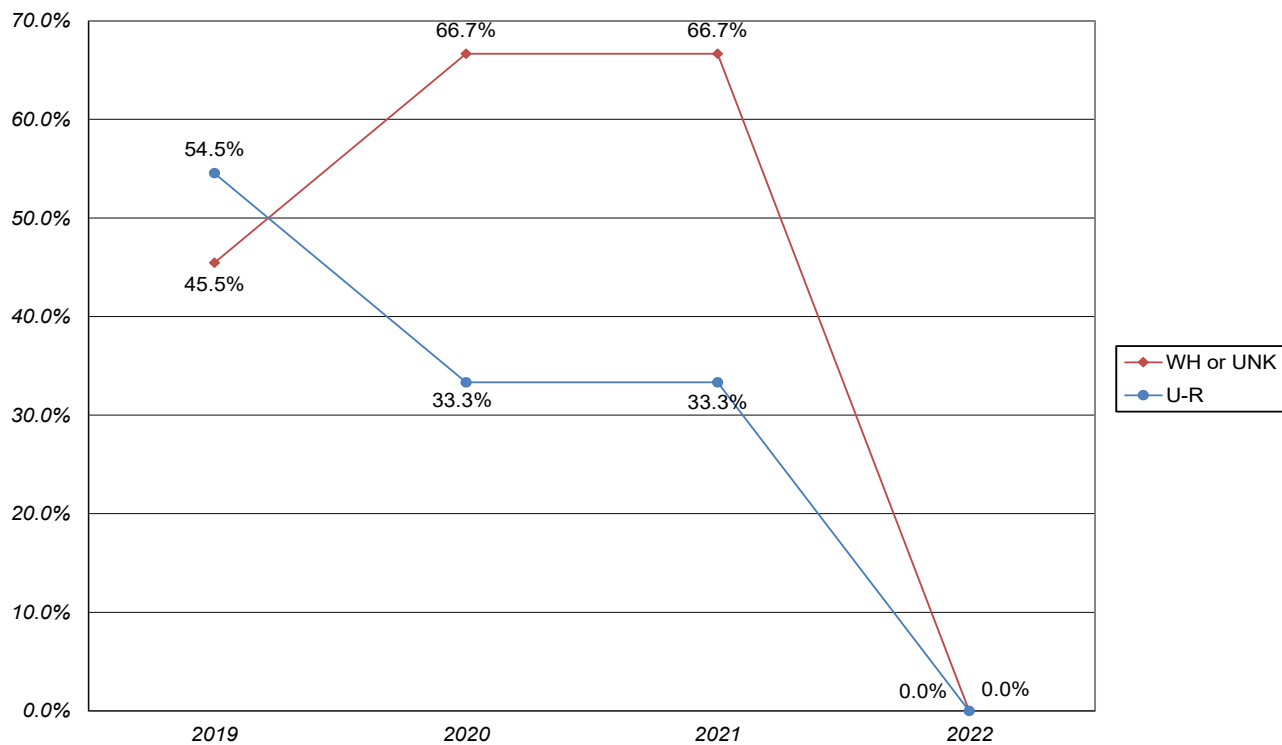


Table 11.C. New Master of Legal Studies (MLS) Students* Religious Affiliation																		
	2019		2020		2021		2022		2023		2024		2025		2026		2027	
New MLS Student Enroll.	11		3		6		0		—		—							
Baptist	4	36.4%	0	0.0%	1	16.7%	0	NA		NA		NA						
Buddhism	0	0.0%	0	0.0%	0	0.0%	0	NA		NA		NA						
Catholic	0	0.0%	0	0.0%	1	16.7%	0	NA		NA		NA						
ELCA	0	0.0%	0	0.0%	0	0.0%	0	NA		NA		NA						
Episcopal	0	0.0%	0	0.0%	0	0.0%	0	NA		NA		NA						
Greek Orthodox	0	0.0%	0	0.0%	0	0.0%	0	NA		NA		NA						
Hinduism	0	0.0%	0	0.0%	0	0.0%	0	NA		NA		NA						
Islam	0	0.0%	0	0.0%	0	0.0%	0	NA		NA		NA						
Jewish	0	0.0%	0	0.0%	1	16.7%	0	NA		NA		NA						
LCMS	0	0.0%	0	0.0%	0	0.0%	0	NA		NA		NA						
Lutheran-Other	0	0.0%	0	0.0%	0	0.0%	0	NA		NA		NA						
Methodist	0	0.0%	1	33.3%	1	16.7%	0	NA		NA		NA						
Mormonism	0	0.0%	0	0.0%	0	0.0%	0	NA		NA		NA						
No affiliation	1	9.1%	1	33.3%	0	0.0%	0	NA		NA		NA						
Not reported	1	9.1%	0	0.0%	1	16.7%	0	NA		NA		NA						
Other religions	0	0.0%	0	0.0%	0	0.0%	0	NA		NA		NA						
Presbyterian	0	0.0%	0	0.0%	0	0.0%	0	NA		NA		NA						
Protestant	4	36.4%	0	0.0%	1	16.7%	0	NA		NA		NA						
United Church of Christ	1	9.1%	1	33.3%	0	0.0%	0	NA		NA		NA						

*Note: These data are as of the Bexley Campus census date. Also, the MLS program has been paused indefinitely as of Fall 2023.



Table 12.A. New Paralegal Certificate Students - Inquiries, Conversion, Acceptance, and Yield Rates, Fall 2014 to 2023*

	2014	2015	2016	2017	2018	2019	2020	2021	2022	2023
Total Inquiries**	—	—	—	—	—	—	—	—	—	—
Total Applicants	28	20	15	28	32	16	20	10	12	—
Total Admitted	23	20	15	22	21	8	8	6	10	—
Total Enrolled	22	17	9	19	12	8	5	6	4	—
Overall Conversion Rate***	—	—	—	—	—	—	—	—	—	—
Overall Admission Rate***	82.1%	100.0%	100.0%	78.6%	65.6%	50.0%	40.0%	60.0%	83.3%	NA
Overall Yield Rate***	95.7%	85.0%	60.0%	86.4%	57.1%	100.0%	62.5%	100.0%	40.0%	NA

*Note: For 2014-2017, the data shown in this table are as of the Law School census date. Beginning in 2018, the data are as of the Bexley Campus census date. Also, the Paralegal Certificate program has been discontinued as of Fall 2023.

**Note: Questions regarding inquiries should be directed to the Office of Graduate and Professional Law Programs at the Law School.



Chart 12.a.1. New Paralegal Certificate Students - Total Applicants, Total Admitted, and Total Enrolled

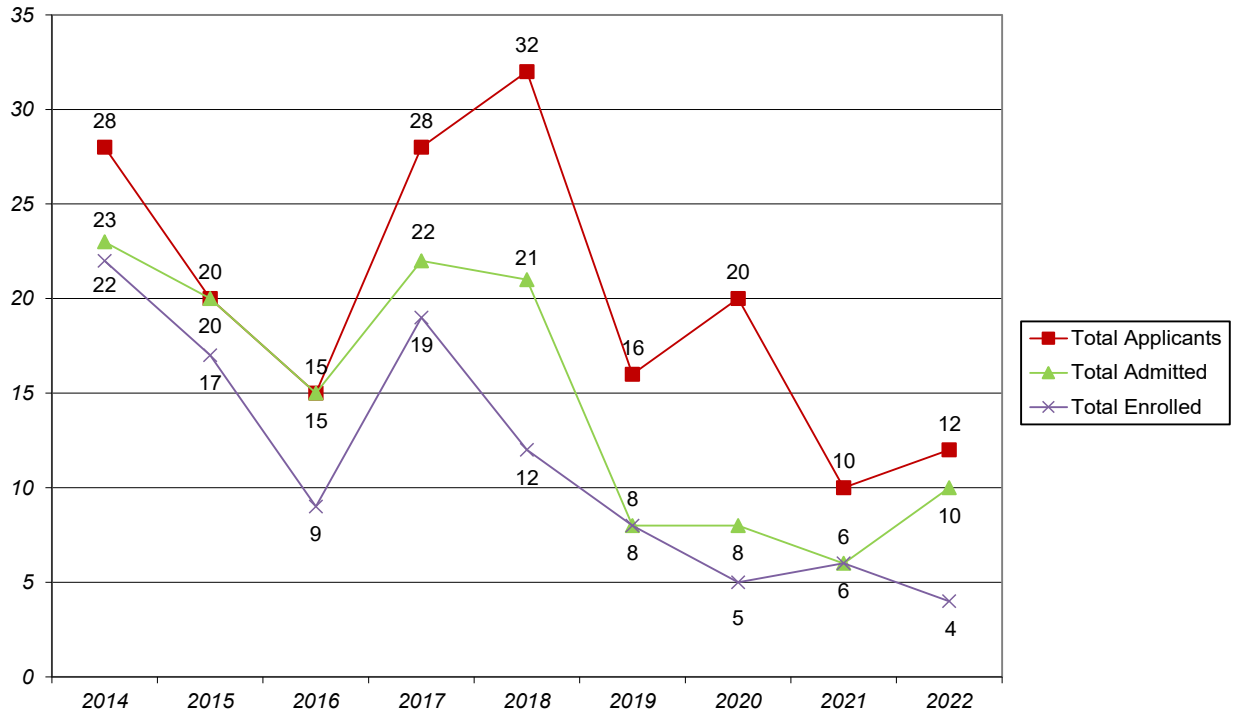


Chart 12.a.2. New Paralegal Certificate Students Overall Admission Rate and Overall Yield Rate

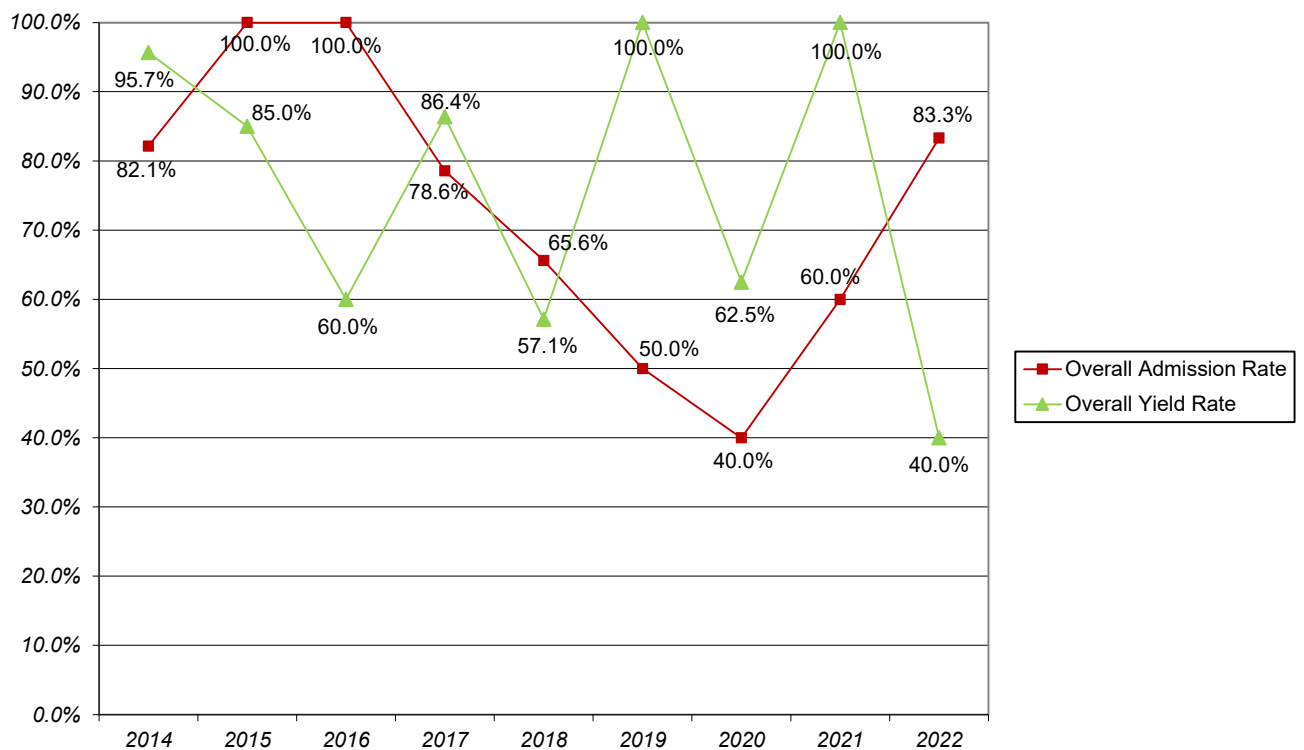
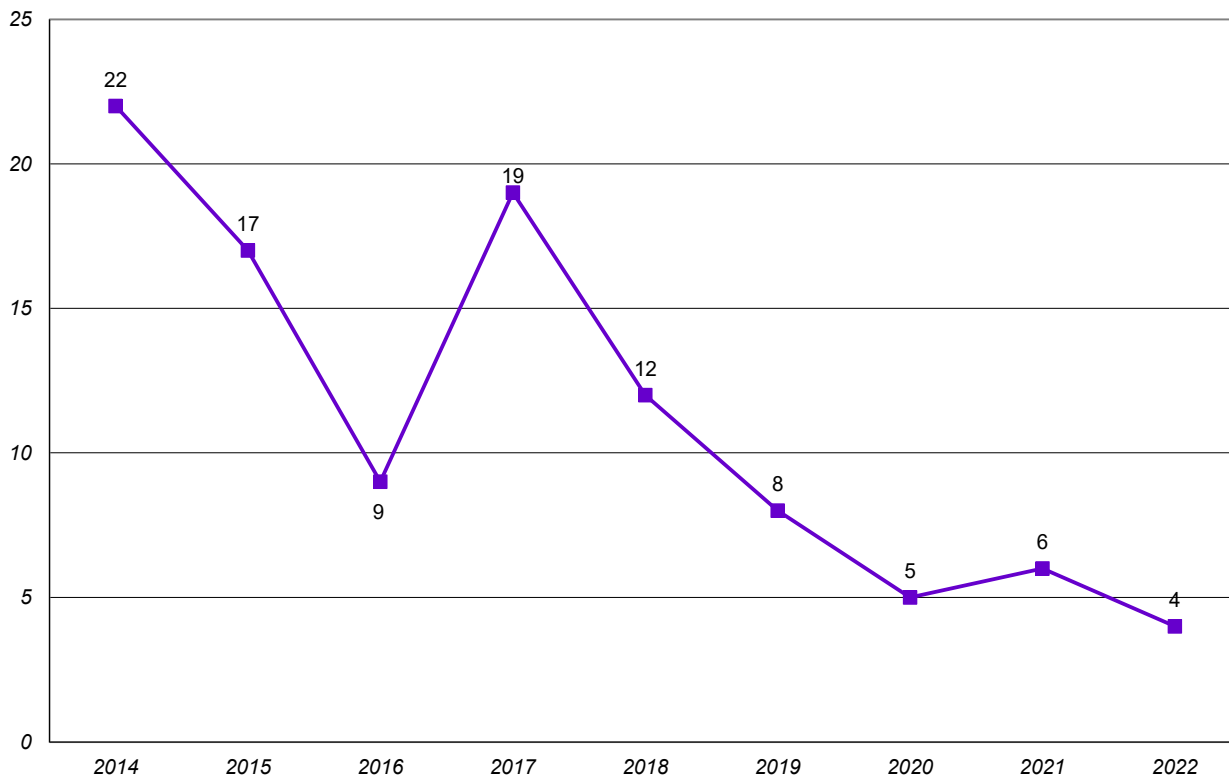


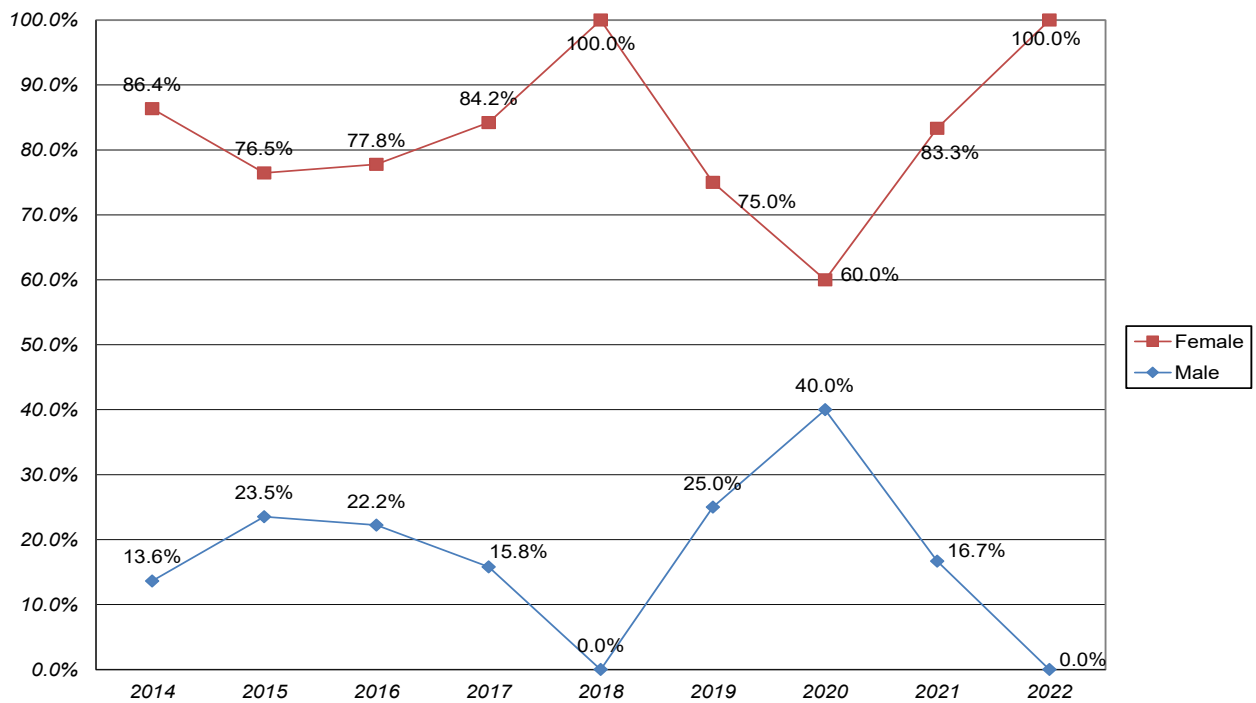
Table 12.B. New Paralegal Certificate Students - Enrollment by Gender, by Race/Ethnicity*																			
	2014		2015		2016		2017		2018		2019		2020		2021		2022		2023
New Paralegal Enrollment	22		17		9		19		12		8		5		6		4		—
<i>by Gender</i>																			
Female	19	86.4%	13	76.5%	7	77.8%	16	84.2%	12	100.0%	6	75.0%	3	60.0%	5	83.3%	4	100.0%	NA
Male	3	13.6%	4	23.5%	2	22.2%	3	15.8%	0	0.0%	2	25.0%	2	40.0%	1	16.7%	0	0.0%	NA
<i>by Race and Ethnicity</i>																			
Amer. Indian or Alaska Native	0	0.0%	0	0.0%	0	0.0%	0	0.0%	0	0.0%	0	0.0%	0	0.0%	0	0.0%	0	0.0%	NA
Asian	1	4.5%	0	0.0%	0	0.0%	1	5.3%	0	0.0%	0	0.0%	0	0.0%	0	0.0%	0	0.0%	NA
Black or African American	10	45.5%	5	29.4%	1	11.1%	6	31.6%	4	33.3%	2	25.0%	1	20.0%	1	16.7%	3	75.0%	NA
Hispanic	0	0.0%	1	5.9%	3	33.3%	0	0.0%	1	8.3%	0	0.0%	0	0.0%	0	0.0%	0	0.0%	NA
Native Hawaiian/Pac. Islander	0	0.0%	0	0.0%	1	11.1%	0	0.0%	0	0.0%	0	0.0%	0	0.0%	0	0.0%	0	0.0%	NA
White	10	45.5%	10	58.8%	4	44.4%	9	47.4%	7	58.3%	6	75.0%	3	60.0%	5	83.3%	1	25.0%	NA
International	0	0.0%	0	0.0%	0	0.0%	1	5.3%	0	0.0%	0	0.0%	0	0.0%	0	0.0%	0	0.0%	NA
Two or More Races	0	0.0%	1	5.9%	0	0.0%	2	10.5%	0	0.0%	0	0.0%	1	20.0%	0	0.0%	0	0.0%	NA
Unknown or Not Reported	1	4.5%	0	0.0%	0	0.0%	0	0.0%	0	0.0%	0	0.0%	0	0.0%	0	0.0%	0	0.0%	NA

*Note: For 2014-2017, the data shown in this table are as of the Law School census date. Beginning in 2018, the data are as of the Bexley Campus census date. Also, the Paralegal Certificate program has been discontinued as of Fall 2023.

**Chart 12.b.1. New Paralegal Certificate Students
Total Enrollment**



**Chart 12.b.2. New Paralegal Certificate Students
Percentage Enrollment by Gender**



**Chart 12.b.3. New Paralegal Certificate Students
Percentage Enrollment by Under-Represented (U-R) Status**

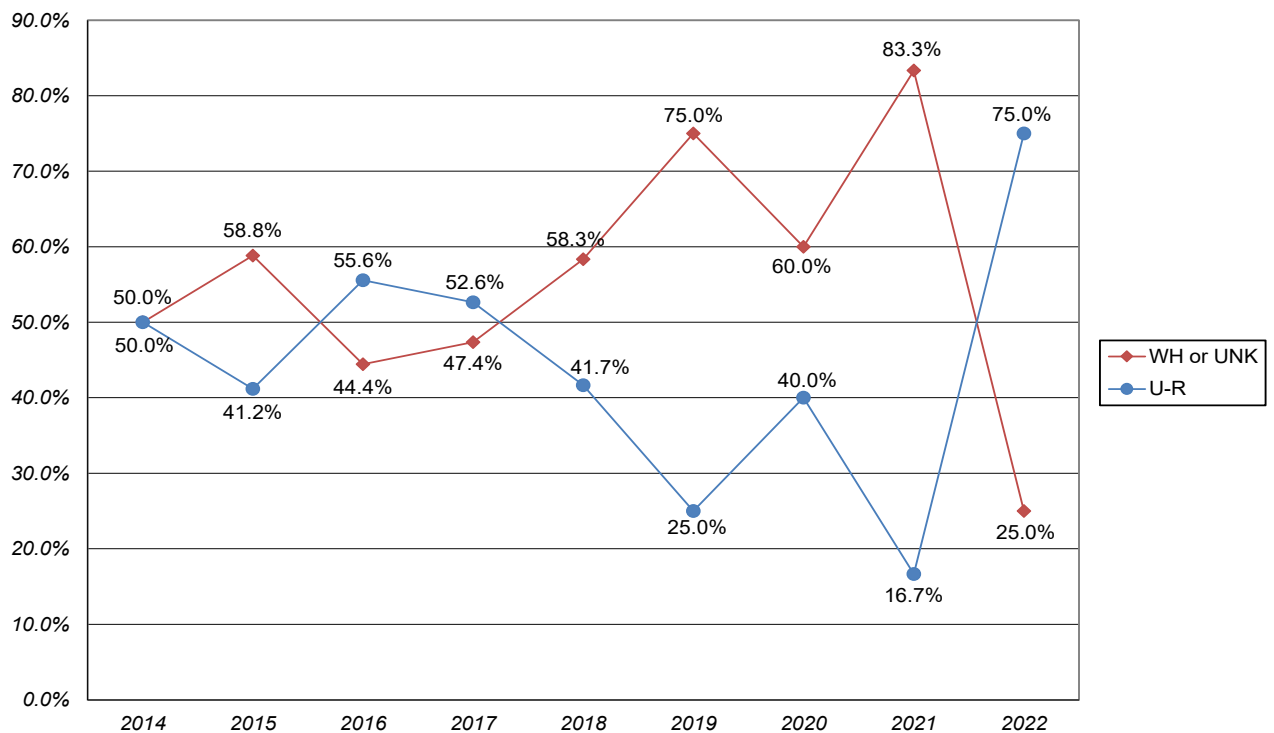


Table 12.C. New Paralegal Certificate Students Religious Affiliation*

	2014		2015		2016		2017		2018		2019		2020		2021		2022		2023
New Paralegal Enrollment	22		17		9		19		12		8		5		6		4		—
Baptist	2	9.1%	2	11.8%	1	11.1%	3	15.8%	3	25.0%	1	12.5%	1	20.0%	0	0.0%	1	25.0%	NA
Buddhism	0	0.0%	1	5.9%	0	0.0%	0	0.0%	0	0.0%	0	0.0%	0	0.0%	0	0.0%	0	0.0%	NA
Catholic	4	18.2%	2	11.8%	0	0.0%	1	5.3%	1	8.3%	1	12.5%	0	0.0%	1	16.7%	0	0.0%	NA
ELCA	0	0.0%	1	5.9%	0	0.0%	0	0.0%	1	8.3%	0	0.0%	2	40.0%	0	0.0%	0	0.0%	NA
Episcopal	0	0.0%	0	0.0%	0	0.0%	1	5.3%	0	0.0%	0	0.0%	0	0.0%	0	0.0%	0	0.0%	NA
Greek Orthodox	0	0.0%	0	0.0%	0	0.0%	0	0.0%	0	0.0%	0	0.0%	0	0.0%	0	0.0%	0	0.0%	NA
Hinduism	0	0.0%	0	0.0%	0	0.0%	0	0.0%	0	0.0%	0	0.0%	0	0.0%	0	0.0%	0	0.0%	NA
Islam	0	0.0%	0	0.0%	0	0.0%	0	0.0%	0	0.0%	0	0.0%	0	0.0%	0	0.0%	0	0.0%	NA
Jewish	0	0.0%	0	0.0%	0	0.0%	0	0.0%	0	0.0%	0	0.0%	1	20.0%	0	0.0%	0	0.0%	NA
LCMS	0	0.0%	0	0.0%	0	0.0%	0	0.0%	0	0.0%	0	0.0%	0	0.0%	0	0.0%	0	0.0%	NA
Lutheran-Other	3	13.6%	0	0.0%	0	0.0%	1	5.3%	0	0.0%	0	0.0%	0	0.0%	0	0.0%	0	0.0%	NA
Methodist	0	0.0%	1	5.9%	0	0.0%	0	0.0%	2	16.7%	0	0.0%	0	0.0%	1	16.7%	0	0.0%	NA
Mormonism	0	0.0%	0	0.0%	0	0.0%	0	0.0%	0	0.0%	0	0.0%	0	0.0%	0	0.0%	0	0.0%	NA
No affiliation	3	13.6%	2	11.8%	4	44.4%	4	21.1%	1	8.3%	2	25.0%	0	0.0%	1	16.7%	0	0.0%	NA
Not reported	9	40.9%	3	17.6%	1	11.1%	5	26.3%	2	16.7%	1	12.5%	0	0.0%	2	33.3%	0	0.0%	NA
Other religions	0	0.0%	3	17.6%	0	0.0%	1	5.3%	0	0.0%	1	12.5%	0	0.0%	0	0.0%	0	0.0%	NA
Presbyterian	1	4.5%	1	5.9%	0	0.0%	2	10.5%	0	0.0%	0	0.0%	0	0.0%	0	0.0%	0	0.0%	NA
Protestant	0	0.0%	1	5.9%	3	33.3%	1	5.3%	2	16.7%	1	12.5%	1	20.0%	1	16.7%	1	25.0%	NA
United Church of Christ	0	0.0%	0	0.0%	0	0.0%	0	0.0%	0	0.0%	1	12.5%	0	0.0%	0	0.0%	2	50.0%	NA

*Note: For 2014-2017, the data shown in this table are as of the Law School census date. Beginning in 2018, the data are as of the Bexley Campus census date. Also, the Paralegal Certificate program has been discontinued as of Fall 2023.



Table 13.A.1. Capital University 10-Year Headcount Enrollment Profile, Fall 2015 to Fall 2024

	2015	2016	2017	2018	2019	2020	2021	2022	2023	2024
Undergraduates (UG)										
Nat Sci/Nursing/Health	789	790	755	734	744	673	594	558	484	431
Conserv/Communication	560	510	512	478	482	446	389	362	341	317
Social Sciences/Educ	507	484	470	445	493	474	469	456	410	370
Management/Leadership	334	353	338	315	340	298	289	279	258	261
Humanities	205	218	223	220	224	193	190	164	137	130
UG HEADCOUNT	2,395	2,355	2,298	2,192	2,283	2,084	1,931	1,819	1,630	1,509
Non-Degree (UG)										
Headcount	10	8	7	10	8	15	2	0	2	1
Adult and Continuing Education (ACE)										
Headcount	293	265	267	175	123	106	96	54	75	68
Accelerated Bachelor of Science in Nursing (ABSN)										
Headcount	67	90	127	117	90	77	61	65	40	31
Master of Business Administration (MBA)										
Headcount	171	163	148	116	94	90	65	49	39	40
Master of Science in Nursing (MSN)										
Headcount	73	68	68	58	46	51	48	30	19	14
Master of Arts in Education (MAEd)										
Headcount	5	3	26	56	50	56	58	57	66	84
Master of Music in Music Education (MMME)*										
Headcount	1	2	2	0	4	0	2	9	1	6
Seminary**										
Headcount	0	0	0	48	55	49	43	52	55	46
Law School - JD										
Headcount	411	378	391	410	436	461	480	466	458	464
Law School - Graduate Law										
Headcount	11	15	14	10	7	6	5	2	1	0
Law School - MLS										
Headcount	0	0	0	0	11	9	11	3	2	0
Law School - Law Certificates***										
Headcount	28	20	36	21	19	16	18	11	0	0
TOTAL UNIVERSITY										
Headcount	3,465	3,367	3,384	3,213	3,226	3,020	2,820	2,617	2,388	2,263

*The Master of Music in Music Education conducts its program only during the summer. These enrollments reflect any incidental fall enrollments.

**Seminary includes Master of Divinity, Master of Theological Studies, Master of Arts in Youth and Family Ministry, and Master of Sacred Theology.

***Law Certificates include the Paralegal Certificate and the Life Care Planner Certificate.

Table 13.A.2. Capital University 10-Year FTE* Enrollment Profile, Fall 2015 to Fall 2024

	2015	2016	2017	2018	2019	2020	2021	2022	2023	2024
Undergraduates (UG)										
Nat Sci/Nursing/Health	782.3	784.7	751.7	729.3	738.7	668.3	590.0	554.7	478.7	428.3
Conserv/Communication	552.0	508.0	508.7	472.7	481.3	441.3	385.0	358.7	337.7	315.0
Social Sciences/Educ	502.3	478.7	465.3	439.7	491.7	471.3	465.7	452.7	408.7	368.7
Management/Leadership	332.0	351.0	336.7	313.7	336.7	293.3	286.3	277.7	255.3	261.0
Humanities	203.0	215.3	220.3	218.7	222.7	191.7	190.0	162.0	137.0	130.0
UG FTE	2,371.6	2,337.7	2,282.7	2,174.1	2,271.1	2,065.9	1,917.0	1,805.8	1,617.4	1,503.0
Non-Degree (UG)										
FTE	5.3	4.7	5.0	6.0	4.7	5.7	0.7	0.0	0.7	0.3
Adult and Continuing Education (ACE)										
FTE	159.7	153.0	154.3	106.3	83.0	66.0	60.0	33.3	47.0	52.0
Accelerated Bachelor of Science in Nursing (ABSN)										
FTE	61.0	84.7	119.7	89.0	76.0	57.7	59.0	61.7	36.0	27.0
Master of Business Administration (MBA)										
FTE	133.0	131.0	120.7	87.3	72.0	62.7	43.7	33.7	27.7	30.7
Master of Science in Nursing (MSN)										
FTE	49.0	40.7	46.0	33.3	24.7	31.0	28.7	16.7	11.7	10.0
Master of Arts in Education (MAEd)										
FTE	1.7	1.0	24.7	52.0	44.0	50.0	54.0	51.7	64.7	80.7
Master of Music in Music Education (MMME)**										
FTE	0.3	0.7	0.7	0.0	1.3	0.0	0.7	3.0	0.3	2.0
Seminary***										
FTE	0.0	0.0	0.0	40.7	47.7	41.0	38.3	39.3	45.7	32.0
Law School - JD										
FTE	313.0	289.3	303.7	322.0	350.7	381.7	395.3	390.0	392.0	402.7
Law School - Graduate Law										
FTE	8.3	12.3	8.7	5.3	5.7	4.0	3.7	0.7	0.3	0.0
Law School - MLS										
FTE	0.0	0.0	0.0	0.0	4.3	5.7	8.3	3.0	1.3	0.0
Law School - Law Certificates****										
FTE	28.0	17.3	35.3	21.0	17.0	16.0	13.3	7.0	0.0	0.0
TOTAL UNIVERSITY										
FTE	3,130.9	3,072.4	3,101.5	2,937.0	3,002.2	2,787.4	2,622.7	2,445.9	2,244.8	2,140.4

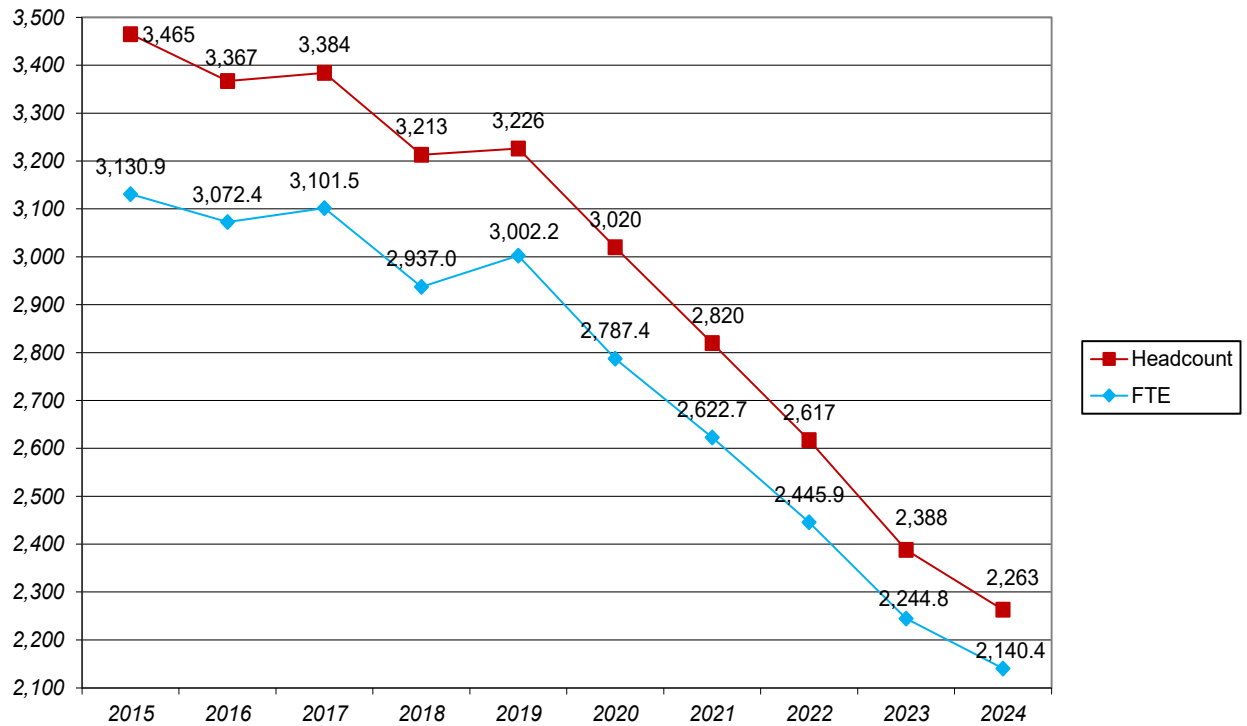
*Full-Time Equivalent (FTE) enrollment is calculated as follows: the full-time headcount plus 1/3 of the part-time headcount.

**The Master of Music in Music Education conducts its program only during the summer. These enrollments reflect any incidental fall enrollments.

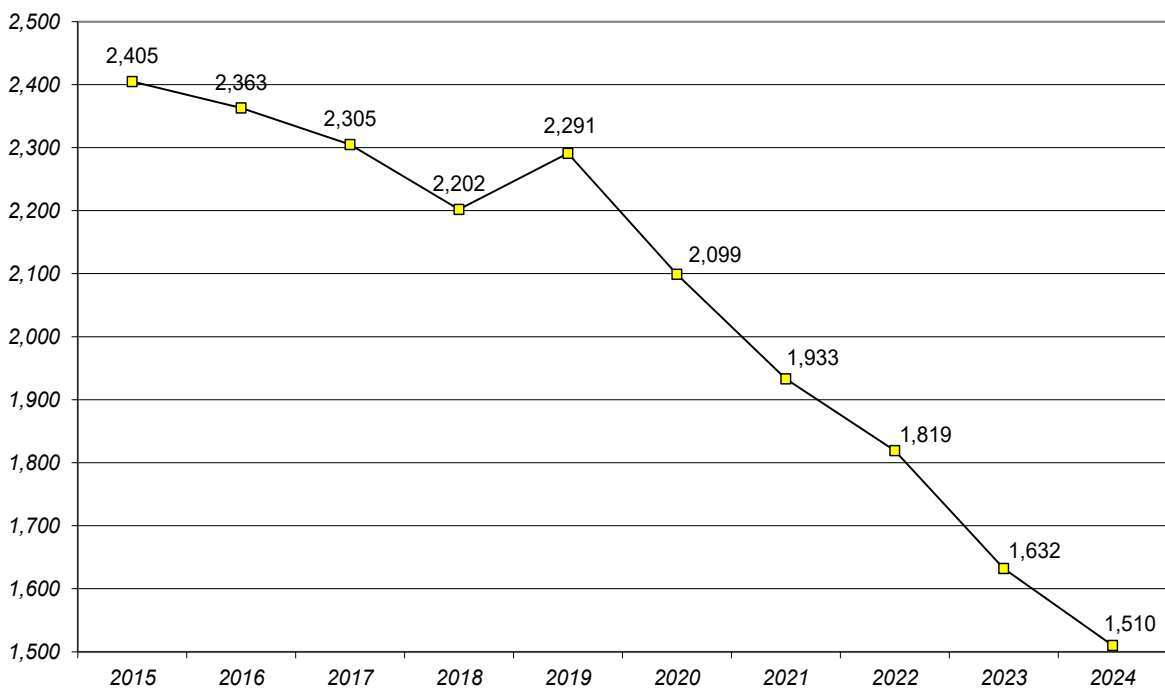
***Seminary includes Master of Divinity, Master of Theological Studies, Master of Arts in Youth and Family Ministry, and Master of Sacred Theology

****Law Certificates include the Paralegal Certificate and the Life Care Planner Certificate.

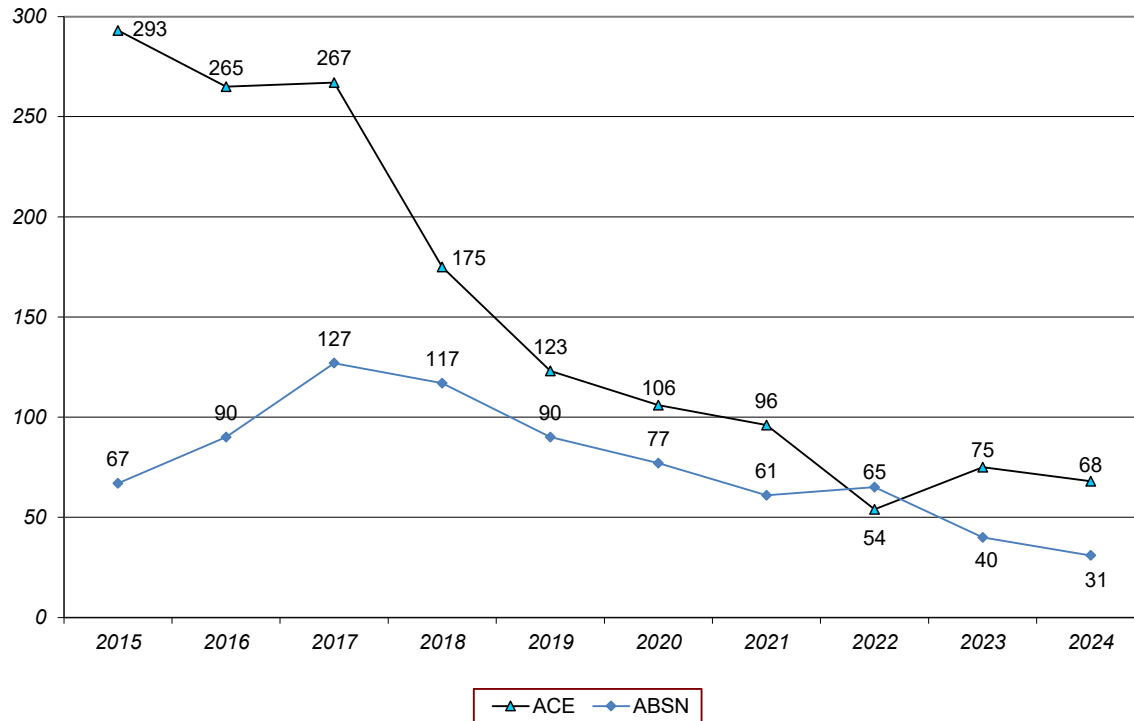
**Chart 13.a.1. Capital University 10-Year Enrollment - Headcount and FTE
Fall 2015 to Fall 2024**



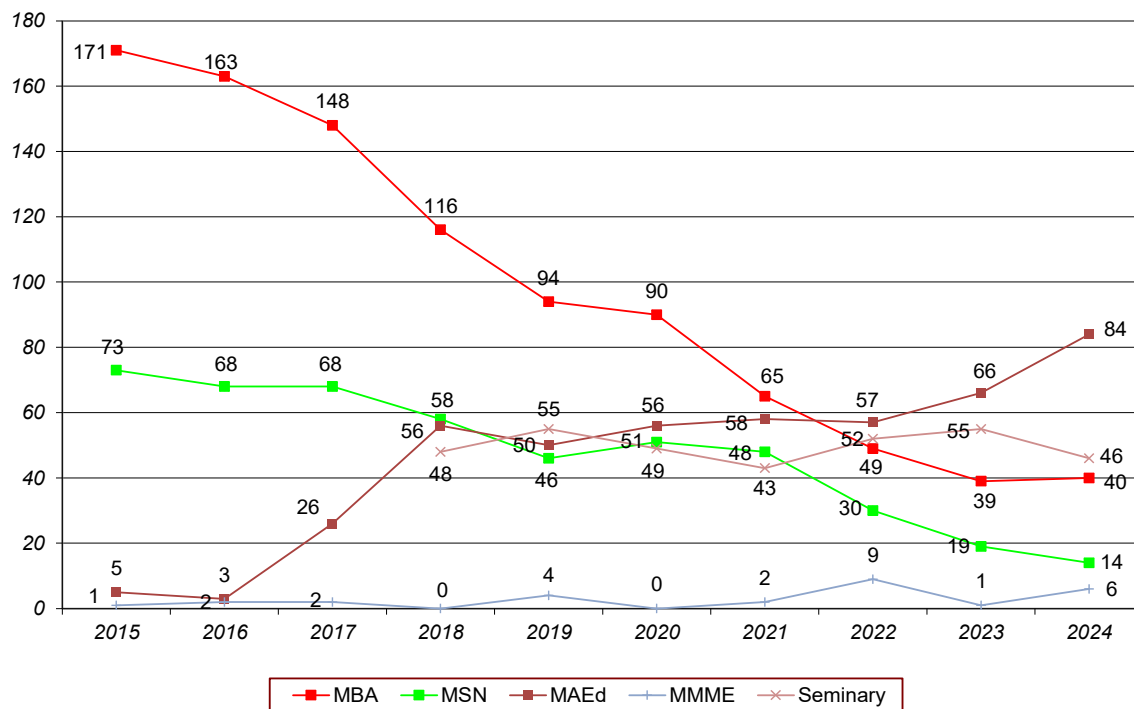
**Chart 13.a.2. Undergraduate Headcount Enrollment
Fall 2015 to Fall 2024**



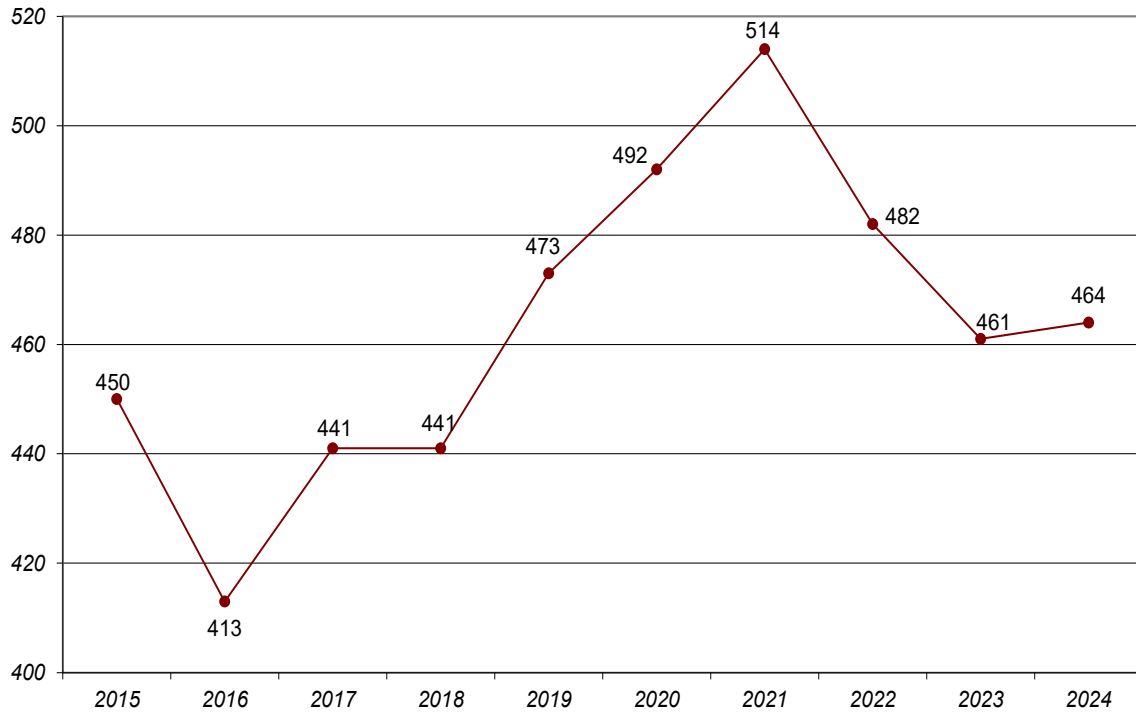
**Chart 13.a.3. Adult Undergraduate Headcount Enrollment
Fall 2015 to Fall 2024**



**Chart 13.a.4. Graduate Students-Bexley Campus Headcount Enrollment
Fall 2015 to Fall 2024**



**Chart 13.a.5. Law School Headcount Enrollment
Fall 2015 to Fall 2024**



**Chart 13.a.6. Capital University Undergraduate Enrollment Profile
by School, Fall 2021 to Fall 2024**

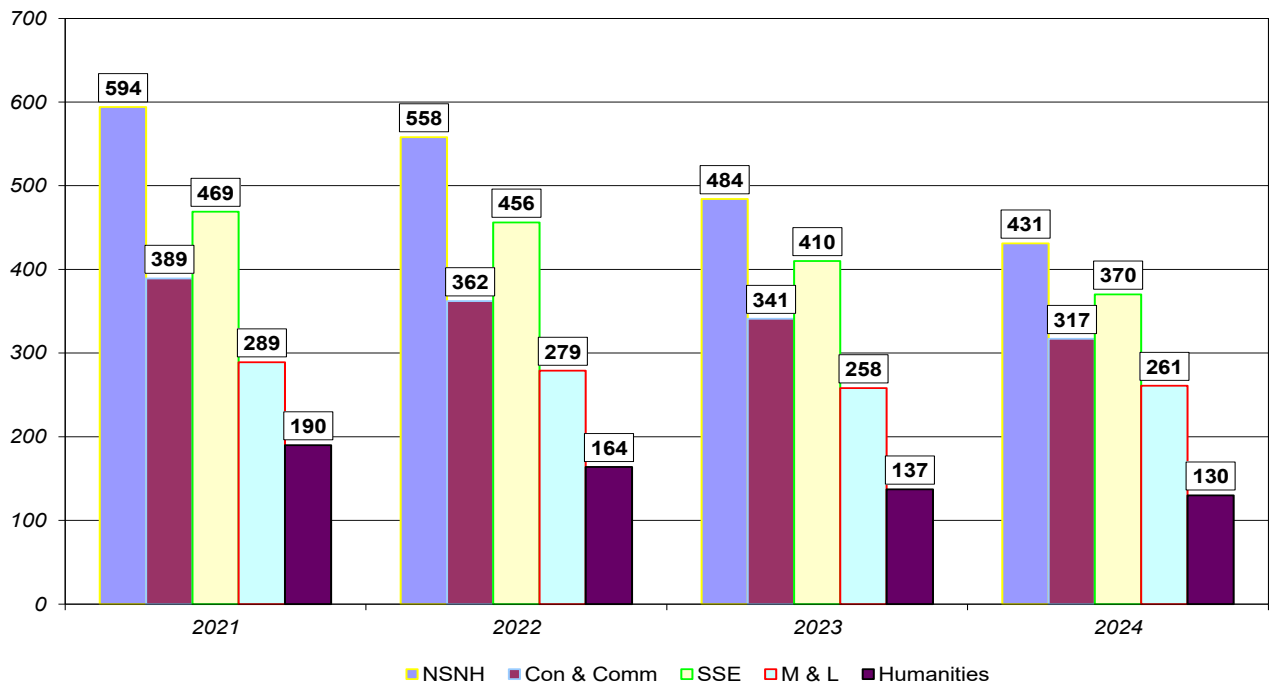


Chart 13.a.7. Capital University 10-year Headcount Enrollment of Continuing UG Students - Spring to Fall - 2015 to 2024

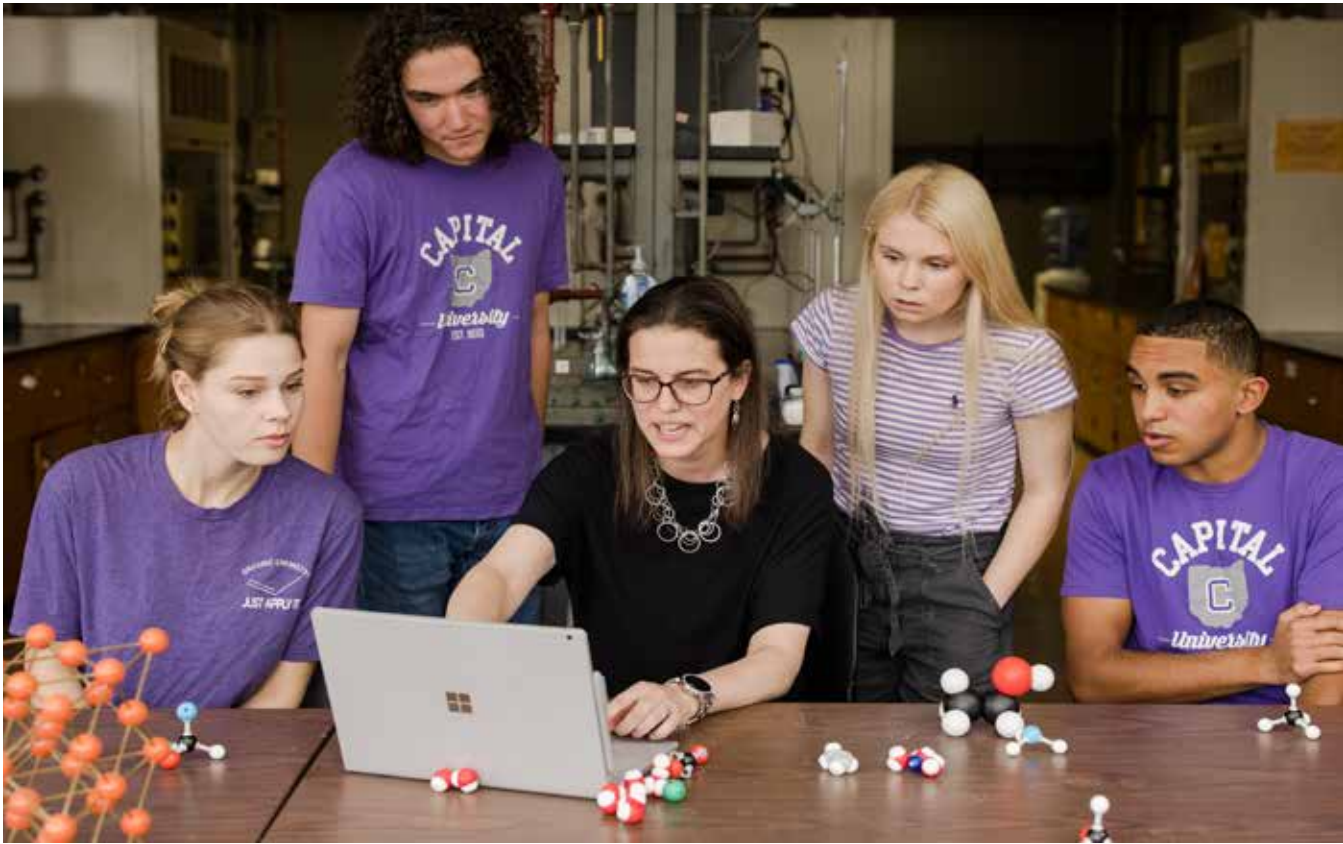
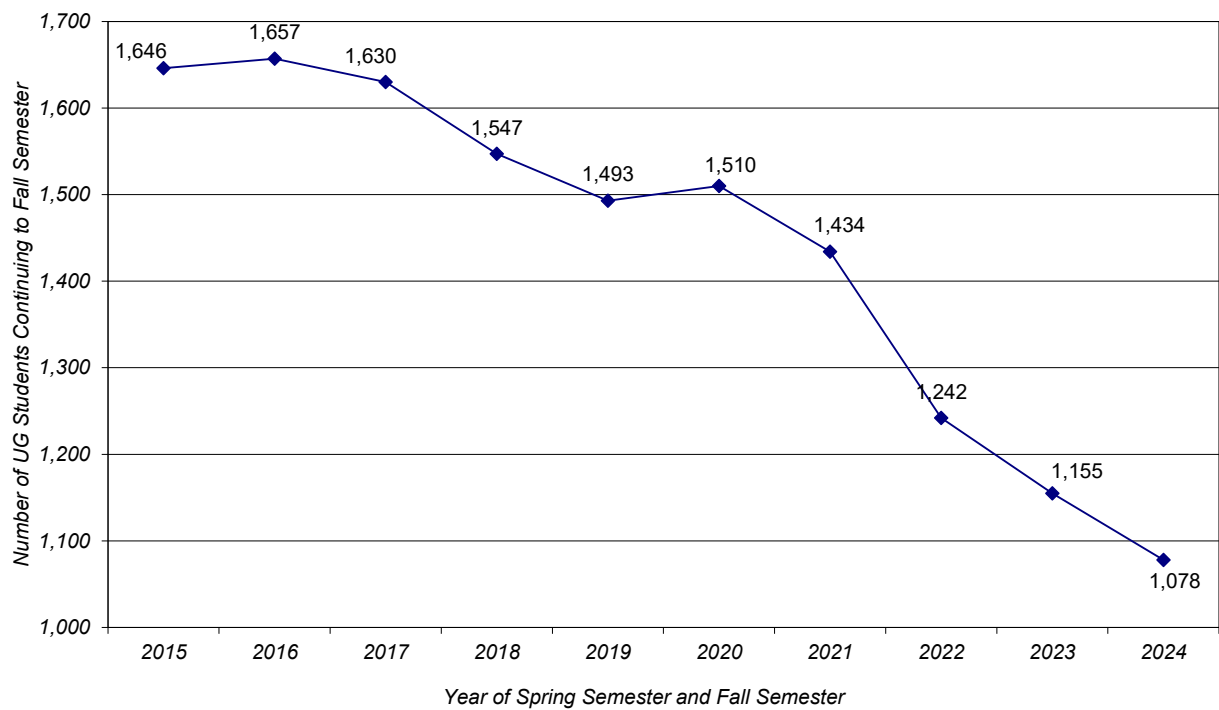


Table 13.B.1. Undergraduate Enrollment Profile by School and by Class Level, Fall 2024

Undergraduates	Full-time			Part-time			All		
	Male	Female	Total	Male	Female	Total	Male	Female	Total
FTIC Freshmen	182	192	374	0	0	0	182	192	374
All Other Freshmen	37	24	61	0	0	0	37	24	61
Sophomores	156	157	313	0	1	1	156	158	314
Juniors	143	204	347	2	0	2	145	204	349
Seniors	142	263	405	5	1	6	147	264	411
Non-degree	0	0	0	1	0	1	1	0	1
Grand Total	660	840	1,500	8	2	10	668	842	1,510
Nat Sci/Nursing/Health	Full-time			Part-time			All		
	Male	Female	Total	Male	Female	Total	Male	Female	Total
FTIC Freshmen	51	55	106	0	0	0	51	55	106
All Other Freshmen	4	4	8	0	0	0	4	4	8
Sophomores	32	57	89	0	0	0	32	57	89
Juniors	30	64	94	1	0	1	31	64	95
Seniors	35	95	130	3	0	3	38	95	133
<i>subtotal</i>	152	275	427	4	0	4	156	275	431
Conserv/Communication	Full-time			Part-time			All		
	Male	Female	Total	Male	Female	Total	Male	Female	Total
FTIC Freshmen	40	28	68	0	0	0	40	28	68
All Other Freshmen	9	4	13	0	0	0	9	4	13
Sophomores	42	33	75	0	1	1	42	34	76
Juniors	35	33	68	1	0	1	36	33	69
Seniors	44	46	90	1	0	1	45	46	91
<i>subtotal</i>	170	144	314	2	1	3	172	145	317
Soc Sci/Education	Full-time			Part-time			All		
	Male	Female	Total	Male	Female	Total	Male	Female	Total
FTIC Freshmen	27	79	106	0	0	0	27	79	106
All Other Freshmen	7	12	19	0	0	0	7	12	19
Sophomores	28	43	71	0	0	0	28	43	71
Juniors	18	65	83	0	0	0	18	65	83
Seniors	14	75	89	1	1	2	15	76	91
<i>subtotal</i>	94	274	368	1	1	2	95	275	370
Management/Leadership	Full-time			Part-time			All		
	Male	Female	Total	Male	Female	Total	Male	Female	Total
FTIC Freshmen	56	19	75	0	0	0	56	19	75
All Other Freshmen	13	3	16	0	0	0	13	3	16
Sophomores	47	10	57	0	0	0	47	10	57
Juniors	38	19	57	0	0	0	38	19	57
Seniors	34	22	56	0	0	0	34	22	56
<i>subtotal</i>	188	73	261	0	0	0	188	73	261
Humanities	Full-time			Part-time			All		
	Male	Female	Total	Male	Female	Total	Male	Female	Total
FTIC Freshmen	8	11	19	0	0	0	8	11	19
All Other Freshmen	4	1	5	0	0	0	4	1	5
Sophomores	7	14	21	0	0	0	7	14	21
Juniors	22	23	45	0	0	0	22	23	45
Seniors	15	25	40	0	0	0	15	25	40
<i>subtotal</i>	56	74	130	0	0	0	56	74	130

Table 13.B.2. ACE Undergraduate Enrollment Profile by School and by Class Level, Fall 2024

ACE Undergraduates*	Full-time			Part-time			All		
	Male	Female	Total	Male	Female	Total	Male	Female	Total
FTIC Freshmen	0	0	0	0	0	0	0	0	0
All Other Freshmen	4	12	16	0	0	0	4	12	16
Sophomores	0	4	4	0	1	1	0	5	5
Juniors	0	9	9	2	4	6	2	13	15
Seniors	8	22	30	3	7	10	11	29	40
Non-degree	3	7	10	7	6	13	10	13	23
Grand Total	15	54	69	12	18	30	27	72	99
Nat Sci/Nursing/Health	Full-time			Part-time			All		
	Male	Female	Total	Male	Female	Total	Male	Female	Total
FTIC Freshmen	0	0	0	0	0	0	0	0	0
All Other Freshmen	4	12	16	0	0	0	4	12	16
Sophomores	0	0	0	0	0	0	0	0	0
Juniors	0	0	0	0	0	0	0	0	0
Seniors	1	9	10	2	5	7	3	14	17
subtotal	5	21	26	2	5	7	7	26	33
Conserv/Communication	Full-time			Part-time			All		
	Male	Female	Total	Male	Female	Total	Male	Female	Total
FTIC Freshmen	0	0	0	0	0	0	0	0	0
All Other Freshmen	0	0	0	0	0	0	0	0	0
Sophomores	0	0	0	0	0	0	0	0	0
Juniors	0	1	1	0	0	0	0	1	1
Seniors	0	0	0	0	0	0	0	0	0
subtotal	0	1	1	0	0	0	0	1	1
Soc Sci/Education	Full-time			Part-time			All		
	Male	Female	Total	Male	Female	Total	Male	Female	Total
FTIC Freshmen	0	0	0	0	0	0	0	0	0
All Other Freshmen	0	0	0	0	0	0	0	0	0
Sophomores	0	4	4	0	1	1	0	5	5
Juniors	0	8	8	2	4	6	2	12	14
Seniors	7	13	20	0	2	2	7	15	22
subtotal	7	25	32	2	7	9	9	32	41
Management/Leadership	Full-time			Part-time			All		
	Male	Female	Total	Male	Female	Total	Male	Female	Total
FTIC Freshmen	0	0	0	0	0	0	0	0	0
All Other Freshmen	0	0	0	0	0	0	0	0	0
Sophomores	0	0	0	0	0	0	0	0	0
Juniors	0	0	0	0	0	0	0	0	0
Seniors	0	0	0	1	0	1	1	0	1
subtotal	0	0	0	1	0	1	1	0	1
Humanities	Full-time			Part-time			All		
	Male	Female	Total	Male	Female	Total	Male	Female	Total
FTIC Freshmen	0	0	0	0	0	0	0	0	0
All Other Freshmen	0	0	0	0	0	0	0	0	0
Sophomores	0	0	0	0	0	0	0	0	0
Juniors	0	0	0	0	0	0	0	0	0
Seniors	0	0	0	0	0	0	0	0	0
subtotal	0	0	0	0	0	0	0	0	0

*Enrollment figures for the ABSN and for the Education Licensure programs are included in this table.

Table 13.B.3. Total University Undergraduate Enrollment Profile by School and by Class Level, Fall 2024

	Full-time			Part-time			All		
All Undergraduates	Male	Female	Total	Male	Female	Total	Male	Female	Total
FTIC Freshmen	182	192	374	0	0	0	182	192	374
All Other Freshmen	41	36	77	0	0	0	41	36	77
Sophomores	156	161	317	0	2	2	156	163	319
Juniors	143	213	356	4	4	8	147	217	364
Seniors	150	285	435	8	8	16	158	293	451
Non-degree	3	7	10	8	6	14	11	13	24
Grand Total	675	894	1,569	20	20	40	695	914	1,609
	Full-time			Part-time			All		
Nat Sci/Nursing/Health	Male	Female	Total	Male	Female	Total	Male	Female	Total
FTIC Freshmen	51	55	106	0	0	0	51	55	106
All Other Freshmen	8	16	24	0	0	0	8	16	24
Sophomores	32	57	89	0	0	0	32	57	89
Juniors	30	64	94	1	0	1	31	64	95
Seniors	36	104	140	5	5	10	41	109	150
<i>subtotal</i>	157	296	453	6	5	11	163	301	464
	Full-time			Part-time			All		
Conserv/Communication	Male	Female	Total	Male	Female	Total	Male	Female	Total
FTIC Freshmen	40	28	68	0	0	0	40	28	68
All Other Freshmen	9	4	13	0	0	0	9	4	13
Sophomores	42	33	75	0	1	1	42	34	76
Juniors	35	34	69	1	0	1	36	34	70
Seniors	44	46	90	1	0	1	45	46	91
<i>subtotal</i>	170	145	315	2	1	3	172	146	318
	Full-time			Part-time			All		
Soc Sci/Education	Male	Female	Total	Male	Female	Total	Male	Female	Total
FTIC Freshmen	27	79	106	0	0	0	27	79	106
All Other Freshmen	7	12	19	0	0	0	7	12	19
Sophomores	28	47	75	0	1	1	28	48	76
Juniors	18	73	91	2	4	6	20	77	97
Seniors	21	88	109	1	3	4	22	91	113
<i>subtotal</i>	101	299	400	3	8	11	104	307	411
	Full-time			Part-time			All		
Management/Leadership	Male	Female	Total	Male	Female	Total	Male	Female	Total
FTIC Freshmen	56	19	75	0	0	0	56	19	75
All Other Freshmen	13	3	16	0	0	0	13	3	16
Sophomores	47	10	57	0	0	0	47	10	57
Juniors	38	19	57	0	0	0	38	19	57
Seniors	34	22	56	1	0	1	35	22	57
<i>subtotal</i>	188	73	261	1	0	1	189	73	262
	Full-time			Part-time			All		
Humanities	Male	Female	Total	Male	Female	Total	Male	Female	Total
FTIC Freshmen	8	11	19	0	0	0	8	11	19
All Other Freshmen	4	1	5	0	0	0	4	1	5
Sophomores	7	14	21	0	0	0	7	14	21
Juniors	22	23	45	0	0	0	22	23	45
Seniors	15	25	40	0	0	0	15	25	40
<i>subtotal</i>	56	74	130	0	0	0	56	74	130

Table 13.C. Graduate and Professional Enrollment Profile by Program, Fall 2024

Graduate and Professional	Full-time			Part-time			All		
	Male	Female	Total	Male	Female	Total	Male	Female	Total
<i>First-time</i> Master of Business Administration	6	5	11	0	1	1	6	6	12
<i>Returning</i> Master of Business Administration	8	7	15	10	3	13	18	10	28
<i>First-time</i> Master of Science in Nursing	0	5	5	0	0	0	0	5	5
<i>Returning</i> Master of Science in Nursing	0	3	3	0	6	6	0	9	9
<i>First-time</i> Master of Arts in Education	8	33	41	0	0	0	8	33	41
<i>Returning</i> Master of Arts in Education	13	25	38	0	5	5	13	30	43
<i>First-time</i> Master of Music in Music Education*	0	0	0	0	0	0	0	0	0
<i>Returning</i> Master of Music in Music Education*	0	0	0	1	5	6	1	5	6
<i>First-time</i> Seminary**	2	2	4	2	4	6	4	6	10
<i>Returning</i> Seminary**	14	7	21	6	9	15	20	16	36
<i>First-time</i> Law School - JD	59	93	152	11	16	27	70	109	179
<i>Returning</i> Law School - JD	99	121	220	34	31	65	133	152	285
<i>First-time</i> Law School - Graduate Law	0	0	0	0	0	0	0	0	0
<i>Returning</i> Law School - Graduate Law	0	0	0	0	0	0	0	0	0
<i>First-time</i> Law School - MLS	0	0	0	0	0	0	0	0	0
<i>Returning</i> Law School - MLS	0	0	0	0	0	0	0	0	0
<i>First-time</i> Law School - Law Certificates***	0	0	0	0	0	0	0	0	0
<i>Returning</i> Law School - Law Certificates***	0	0	0	0	0	0	0	0	0
<i>First-time</i> Total	75	138	213	13	21	34	88	159	247
<i>Returning</i> Total	134	163	297	51	59	110	185	222	407
Grand Total	209	301	510	64	80	144	273	381	654

*The Master of Music in Music Education conducts its program only during the summer. These enrollments reflect any incidental fall enrollments.

**Seminary includes Master of Divinity, Master of Theological Studies, Master of Arts in Youth and Family Ministry, and Master of Sacred Theology

***Law Certificates include the Paralegal Certificate and the Life Care Planner Certificate.

Table 13.D. Total University Enrollment Profile, Fall 2024

All Undergraduates	Full-time			Part-time			All		
	Male	Female	Total	Male	Female	Total	Male	Female	Total
FTIC Freshmen	182	192	374	0	0	0	182	192	374
Freshmen	41	36	77	0	0	0	41	36	77
Sophomores	156	161	317	0	2	2	156	163	319
Juniors	143	213	356	4	4	8	147	217	364
Seniors	150	285	435	8	8	16	158	293	451
Non-degree	3	7	10	8	6	14	11	13	24
subtotal	675	894	1,569	20	20	40	695	914	1,609
Graduate and Professional	Full-time			Part-time			All		
	Male	Female	Total	Male	Female	Total	Male	Female	Total
Master of Business Administration	14	12	26	10	4	14	24	16	40
Master of Science in Nursing	0	8	8	0	6	6	0	14	14
Master of Arts in Education	21	58	79	0	5	5	21	63	84
Master of Music in Music Education*	0	0	0	1	5	6	1	5	6
Seminary**	16	9	25	8	13	21	24	22	46
Law School - JD	158	214	372	45	47	92	203	261	464
Law School - Graduate Law	0	0	0	0	0	0	0	0	0
Law School - MLS	0	0	0	0	0	0	0	0	0
Law School - Law Certificates***	0	0	0	0	0	0	0	0	0
subtotal	209	301	510	64	80	144	273	381	654
Total University Enrollment	Full-time			Part-time			All		
	Male	Female	Total	Male	Female	Total	Male	Female	Total
Total University Enrollment	884	1,195	2,079	84	100	184	968	1,295	2,263

*The Master of Music in Music Education conducts its program only during the summer. These enrollments reflect any incidental fall enrollments.

**Seminary includes Master of Divinity, Master of Theological Studies, Master of Arts in Youth and Family Ministry, and Master of Sacred Theology.

***Law Certificates include the Paralegal Certificate and the Life Care Planner Certificate.

Table 13.E. University Enrollment Profile by Major/Program*, Fall 2024				
	UG	ACE	Grad/Prof	TOTAL
The School of Natural Sciences, Nursing, and Health				
Biological and Environmental Sciences	89	0	0	89
Biology	29	0	0	29
Biology (Pre-Medicine)	39	0	0	39
Biology (Pre-Occupational Therapy)	3	0	0	3
Biology (Pre-Physical Therapy)	6	0	0	6
Environmental Science	12	0	0	12
Chemistry and Biochemistry	45	0	0	45
Biochemistry	22	0	0	22
Chemistry	13	0	0	13
Chemistry (ACS Certified)	1	0	0	1
Chemistry (Dual Degree Engineering)	0	0	0	0
Chemistry (Pre-Medicine)	5	0	0	5
Chemistry (Pre-Pharmacy)	4	0	0	4
Health and Sports Sciences	95	0	0	95
Exercise Science	34	0	0	34
Exercise Science (Pre-Athletic Training)	11	0	0	11
Exercise Science (Pre-Chiropractic Medicine)	0	0	0	0
Exercise Science (Pre-Occupational Therapy)	8	0	0	8
Exercise Science (Pre-Physical Therapy)	39	0	0	39
Exercise Science (Pre-Physicians Assistant)	3	0	0	3
Mathematics, Computer Science, and Physics	62	1	0	63
Computer Science	39	1	0	40
Computer Science (Dual Degree Engineering)	2	0	0	2
Mathematics	13	0	0	13
Mathematics (Dual Degree Engineering)	1	0	0	1
Mathematics (Integrated Mathematics)	7	0	0	7
Nursing	157	32	14	203
Undergraduate	157	1	0	158
ABSN	0	31	0	31
Master of Science in Nursing	0	0	14	14
The Conservatory of Music and School of Communication				
Art	39	1	0	40
Art Education (Multiage)	10	0	0	10
Art Therapy	15	1	0	16
Studio Art	14	0	0	14
Communication	32	0	0	32
Communication	13	0	0	13
Communication (Integrated Language Arts)	0	0	0	0
Organizational Communication	11	0	0	11
Theatre Studies	8	0	0	8
Media	60	0	0	60
Emerging Media (Digital Design)	5	0	0	5
Emerging Media (Electronic Media and Film)	6	0	0	6
Emerging Media (Journalism)	3	0	0	3
Emerging Media (Marketing)	4	0	0	4
Emerging Media (Performance Technology)	0	0	0	0
Emerging Media (Public Relations)	3	0	0	3
Film and Media Production	24	0	0	24
Public Relations	15	0	0	15

Table 13.E. University Enrollment Profile by Major/Program*, Fall 2024 (Con't.)

	UG	ACE	Grad/Prof	TOTAL
Conservatory of Music	215	0	6	221
Composition	10	0	0	10
Jazz Studies	6	0	0	6
Keyboard Pedagogy	1	0	0	1
Music (BA)	14	0	0	14
Music (Exploring)	5	0	0	5
Music Education (Instrumental)	44	0	0	44
Music Education (Vocal)	29	0	0	29
Music Industry	2	0	0	2
Music Technology (BM)	32	0	0	32
Performance (Instrumental)	14	0	0	14
Performance (Organ)	0	0	0	0
Performance (Piano)	3	0	0	3
Performance (Vocal)	10	0	0	10
Performance (Voice-Opera/Music Theatre)	1	0	0	1
Professional Studies in Music Technology (BA)	44	0	0	44
Master of Music in Music Education**	0	0	6	6
The School of Social Sciences and Education				
Education	127	46	84	257
Education (Exploring)	4	0	0	4
Intervention Education	33	7	0	40
Middle Childhood Education	18	0	0	18
Primary Childhood Education	66	21	0	87
Science Education (Dual)	1	0	0	1
Science Education (Integrated)	5	0	0	5
Science Education (Single)	0	0	0	0
Education Licensure (Non-Degree)	0	18	0	18
Master of Arts in Education	0	0	84	84
Professional (Interdisciplinary) Studies	8	6	0	14
Psychology	103	0	0	103
Social Work	41	9	0	50
Sociology and Criminology	118	3	0	121
Criminology	89	2	0	91
Sociology	29	1	0	30
Exploring (Non-Discipline Specific)	35	0	0	35
Nursing (Pre-Nursing)	26	0	0	26

Table 13.E. University Enrollment Profile by Major/Program*, Fall 2024 (Con't.)				
	UG	ACE	Grad/Prof	TOTAL
The School of Management and Leadership				
Business	273	1	40	314
Accounting	53	0	0	53
Business Management	127	1	0	128
Finance	38	0	0	38
Financial Economics	4	0	0	4
Marketing	51	0	0	51
Master of Business Administration	0	0	40	40
The School of Humanities				
English	29	0	0	29
Creative Writing	6	0	0	6
Creative Writing (Integrated Language Arts)	1	0	0	1
Literature	8	0	0	8
Literature (Integrated Language Arts)	6	0	0	6
Professional Writing	8	0	0	8
Professional Writing (Integrated Language Arts)	0	0	0	0
History	43	0	0	43
History	12	0	0	12
History (Integrated Social Studies)	31	0	0	31
Languages and Cultures	9	0	0	9
French	0	0	0	0
Spanish	9	0	0	9
Political Science and Economics	64	0	0	64
Economics	2	0	0	2
Economics-Political Science	4	0	0	4
International Studies	8	0	0	8
Political Science	50	0	0	50
Political Science (Integrated Social Studies)	0	0	0	0
Religion and Philosophy	6	0	0	6
Philosophy	5	0	0	5
Religion	0	0	0	0
Worship Ministries	1	0	0	1
Youth Ministry and Christian Education	0	0	0	0
Seminary				
Doctor of Ministry	0	0	0	0
Master of Arts in Youth and Family Ministry	0	0	0	0
Master of Divinity	0	0	14	14
Master of Sacred Theology	0	0	0	0
Master of Theological Studies	0	0	26	26
Non-Degree	0	0	6	6
Law School				
Juris Doctor (JD)	0	0	464	464
Graduate Law	0	0	0	0
Master of Laws in Taxation/Business	0	0	0	0
Master of Taxation	0	0	0	0
Master of Legal Studies	0	0	0	0
Law Certificates***	0	0	0	0

*These data include students with more than one major. Because of that, School totals are not provided.

**The Master of Music in Music Education conducts its program only during the summer. These enrollments reflect any incidental fall enrollments.

***Law Certificates include the Paralegal Certificate and the Life Care Planner Certificate.

Chart 13.e.1. Top 10 University Enrollments by Academic Department, Fall 2024

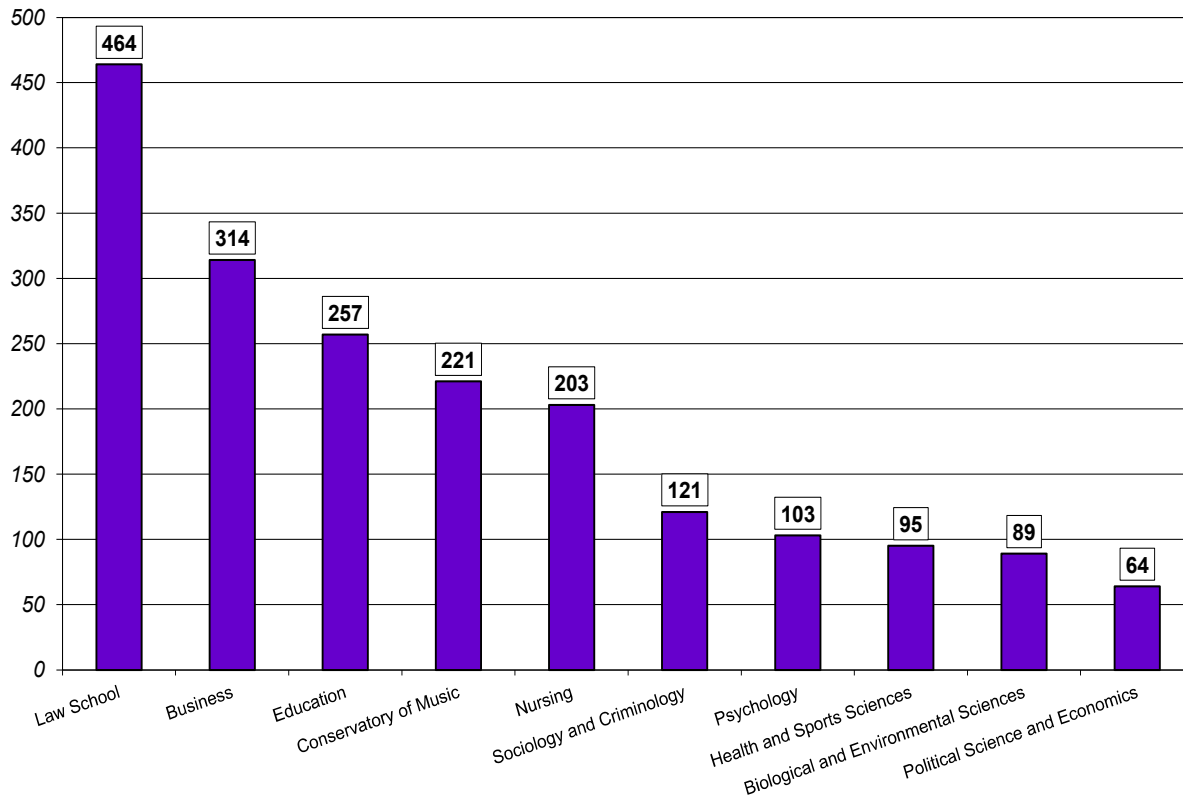


Table 13.F.1. University Enrollment Profile by Academic Level and Age, Fall 2024

Age Group	FT UG* Total	PT UG* Total	Percent of Total	FT Graduate** Total	PT Graduate** Total	Percent of Total	FT LS*** Total	PT LS*** Total	Percent of Total	Total	Percent
Under 18	20	0	100.0%	0	0	0.0%	0	0	0.0%	20	0.9%
18-19	638	1	100.0%	0	0	0.0%	0	0	0.0%	639	28.2%
20-21	670	0	96.8%	5	1	0.9%	16	0	2.3%	692	30.6%
22-24	157	14	40.0%	49	2	11.9%	193	13	48.1%	428	18.9%
25-29	40	13	20.4%	35	13	18.5%	123	36	61.2%	260	11.5%
30-34	14	5	27.5%	11	9	29.0%	17	13	43.5%	69	3.0%
35-39	12	0	24.5%	6	4	20.4%	16	11	55.1%	49	2.2%
40-49	11	4	23.4%	14	13	42.2%	5	17	34.4%	64	2.8%
50-64	6	2	23.5%	15	7	64.7%	2	2	11.8%	34	1.5%
65 or Over	1	1	25.0%	3	3	75.0%	0	0	0.0%	8	0.4%
Age Unreported	0	0	NA	0	0	NA	0	0	NA	0	0.0%
Total	1,569	40	71.1%	138	52	8.4%	372	92	20.5%	2,263	100.0%
Average Age	21	30		32	39		25	32		23	

*Note: Undergraduate (UG) numbers include undergraduates, adult undergraduates, and ABSN students.

**Note: Graduate numbers include Bexley campus and Seminary graduate students.

***Note: Law School (LS) numbers include JD, Graduate Law, MLS, and Law Certificates students.

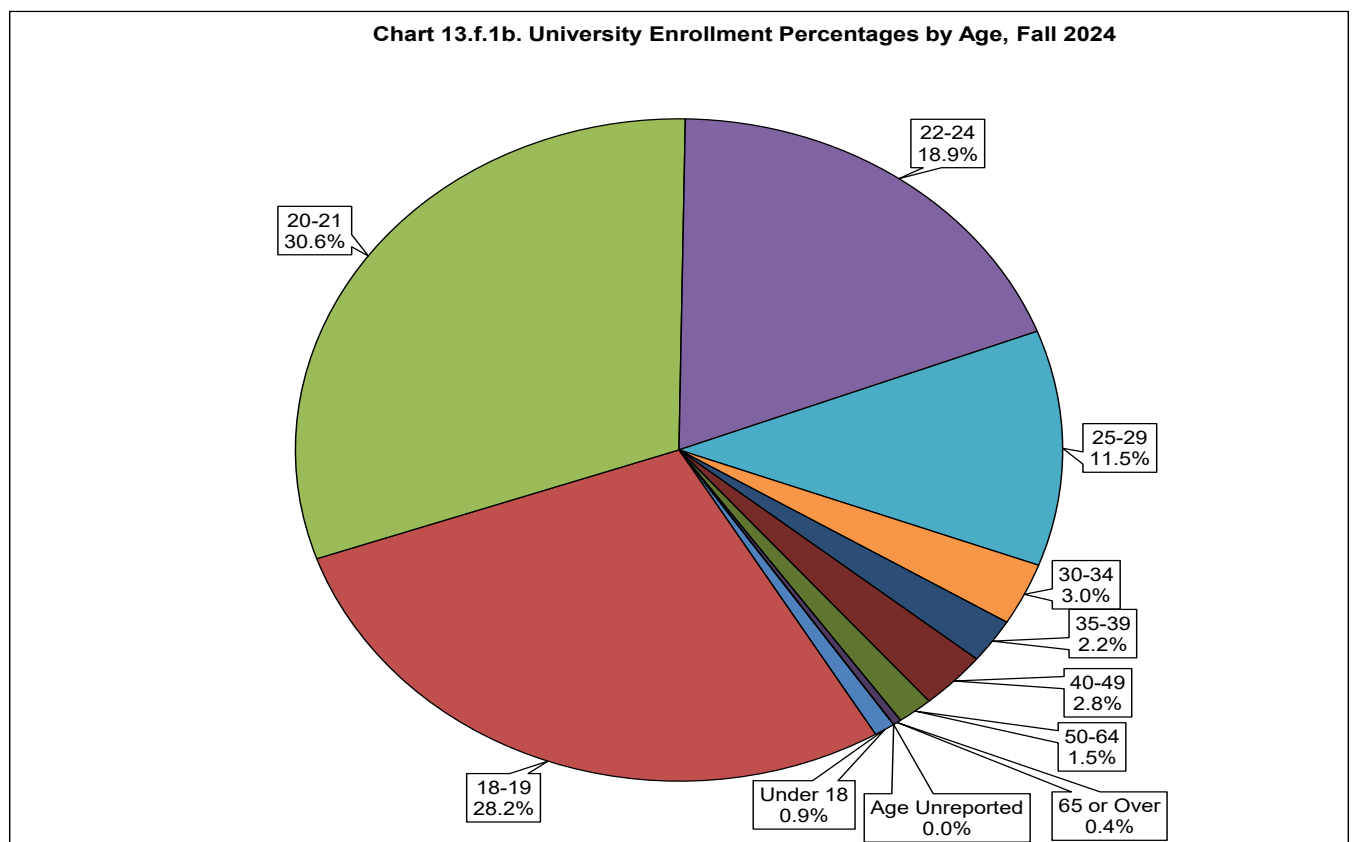
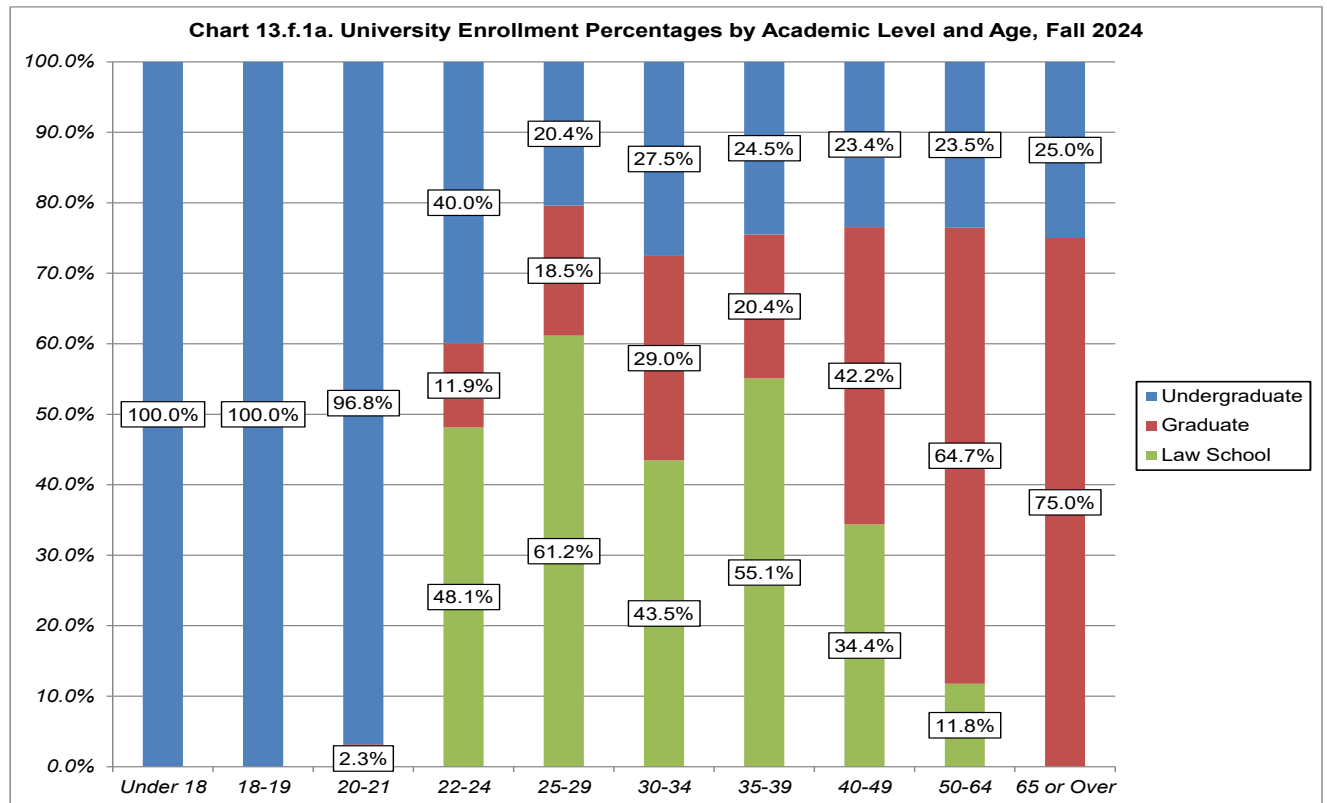


Table 13.F.2. University Female Enrollment Profile by Academic Level and Age, Fall 2024

Age Group	FT UG* Female	PT UG* Female	Percent of Total	FT Graduate** Female	PT Graduate** Female	Percent of Total	FT LS*** Female	PT LS*** Female	Percent of Total	Total	Percent of Total
Under 18	15	0	100.0%	0	0	0.0%	0	0	0.0%	15	1.2%
18-19	324	1	100.0%	0	0	0.0%	0	0	0.0%	325	25.1%
20-21	406	0	95.3%	4	1	1.2%	15	0	3.5%	426	32.9%
22-24	88	5	37.2%	34	1	14.0%	115	7	48.8%	250	19.3%
25-29	29	8	24.7%	20	7	18.0%	67	19	57.3%	150	11.6%
30-34	10	4	33.3%	10	6	38.1%	6	6	28.6%	42	3.2%
35-39	9	0	30.0%	4	3	23.3%	8	6	46.7%	30	2.3%
40-49	8	2	27.8%	8	7	41.7%	3	8	30.6%	36	2.8%
50-64	4	0	23.5%	7	5	70.6%	0	1	5.9%	17	1.3%
65 or Over	1	0	25.0%	0	3	75.0%	0	0	0.0%	4	0.3%
Age Unreported	0	0	NA	0	0	NA	0	0	NA	0	0.0%
Total	894	20	70.6%	87	33	9.3%	214	47	20.2%	1,295	100.0%
Average Age	21	29		30	40		25	31		23	

*Note: Undergraduate (UG) numbers include undergraduates, adult undergraduates, and ABSN students.

**Note: Graduate numbers include Bexley campus and Seminary graduate students.

***Note: Law School (LS) numbers include JD, Graduate Law, MLS, and Law Certificates students.

Chart 13.f.2a. University Female Enrollment Percentages by Academic Level and Age, Fall 2024

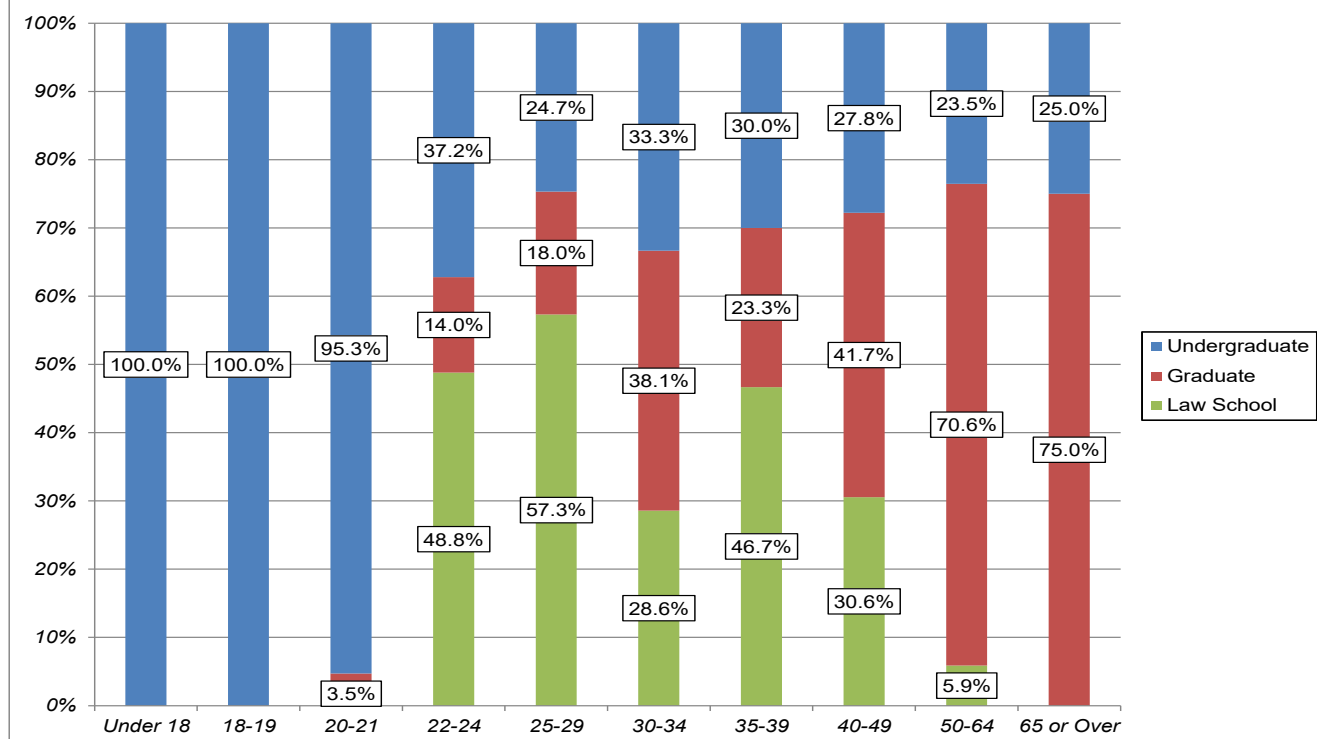


Chart 13.f.2b. University Female Enrollment Percentages by Age, Fall 2024

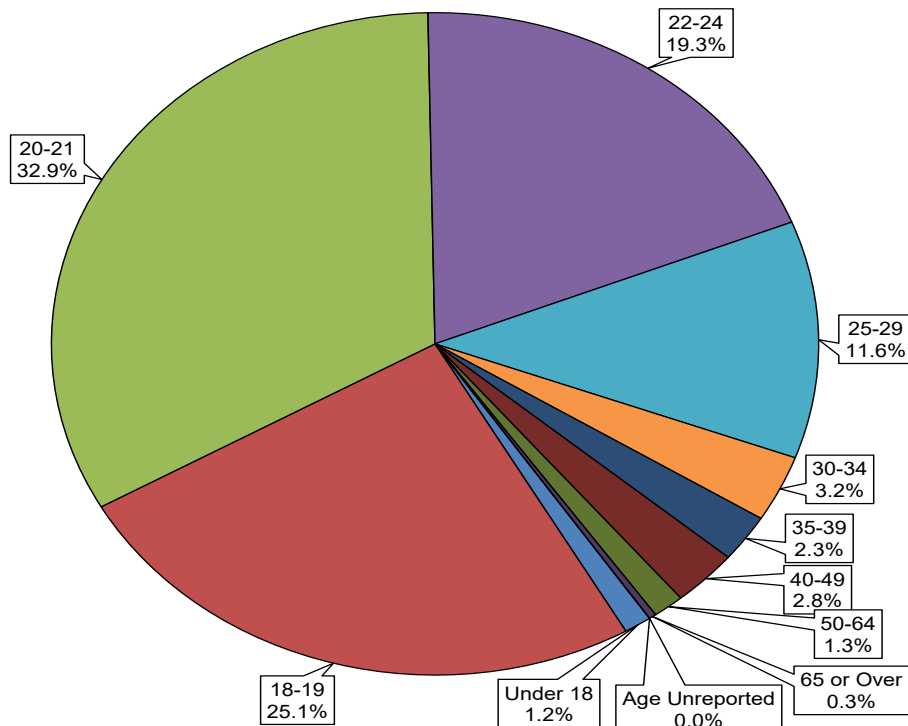


Table 13.F.3. University Male Enrollment Profile by Academic Level and Age, Fall 2024

Age Group	FT UG* Male	PT UG* Male	Percent of Total	FT Graduate** Male	PT Graduate** Male	Percent of Total	FT LS*** Male	PT LS*** Male	Percent of Total	Total	Percent of Total
Under 18	5	0	100.0%	0	0	0.0%	0	0	0.0%	5	0.5%
18-19	314	0	100.0%	0	0	0.0%	0	0	0.0%	314	32.4%
20-21	264	0	99.2%	1	0	0.4%	1	0	0.4%	266	27.5%
22-24	69	9	43.8%	15	1	9.0%	78	6	47.2%	178	18.4%
25-29	11	5	14.5%	15	6	19.1%	56	17	66.4%	110	11.4%
30-34	4	1	18.5%	1	3	14.8%	11	7	66.7%	27	2.8%
35-39	3	0	15.8%	2	1	15.8%	8	5	68.4%	19	2.0%
40-49	3	2	17.9%	6	6	42.9%	2	9	39.3%	28	2.9%
50-64	2	2	23.5%	8	2	58.8%	2	1	17.6%	17	1.8%
65 or Over	0	1	25.0%	3	0	75.0%	0	0	0.0%	4	0.4%
Age Unreported	0	0	NA	0	0	NA	0	0	NA	0	0.0%
Total	675	20	71.8%	51	19	7.2%	158	45	21.0%	968	100.0%
Average Age	20	32		35	36		26	32		23	

*Note: Undergraduate (UG) numbers include undergraduates, adult undergraduates, and ABSN students.

**Note: Graduate numbers include Bexley campus and Seminary graduate students.

***Note: Law School (LS) numbers include JD, Graduate Law, MLS, and Law Certificates students.

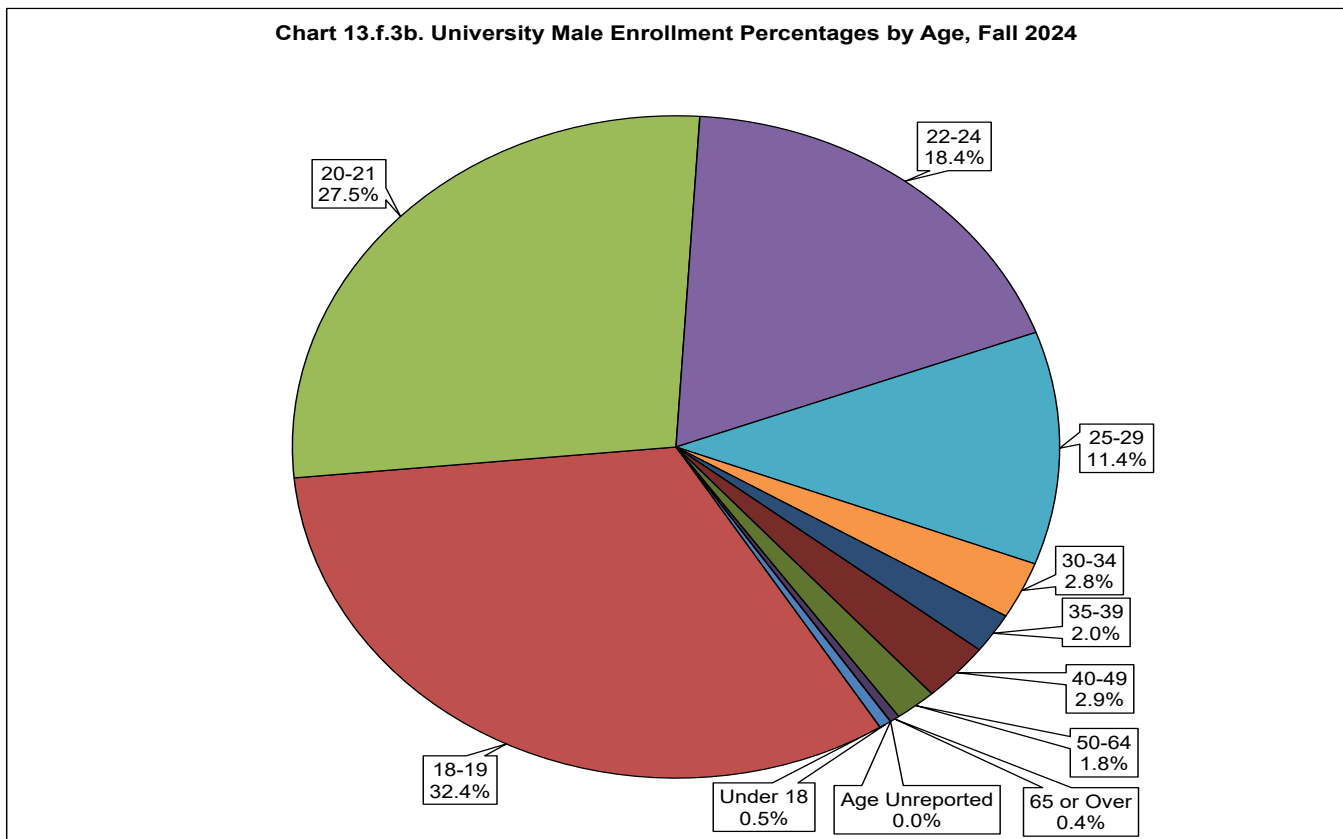
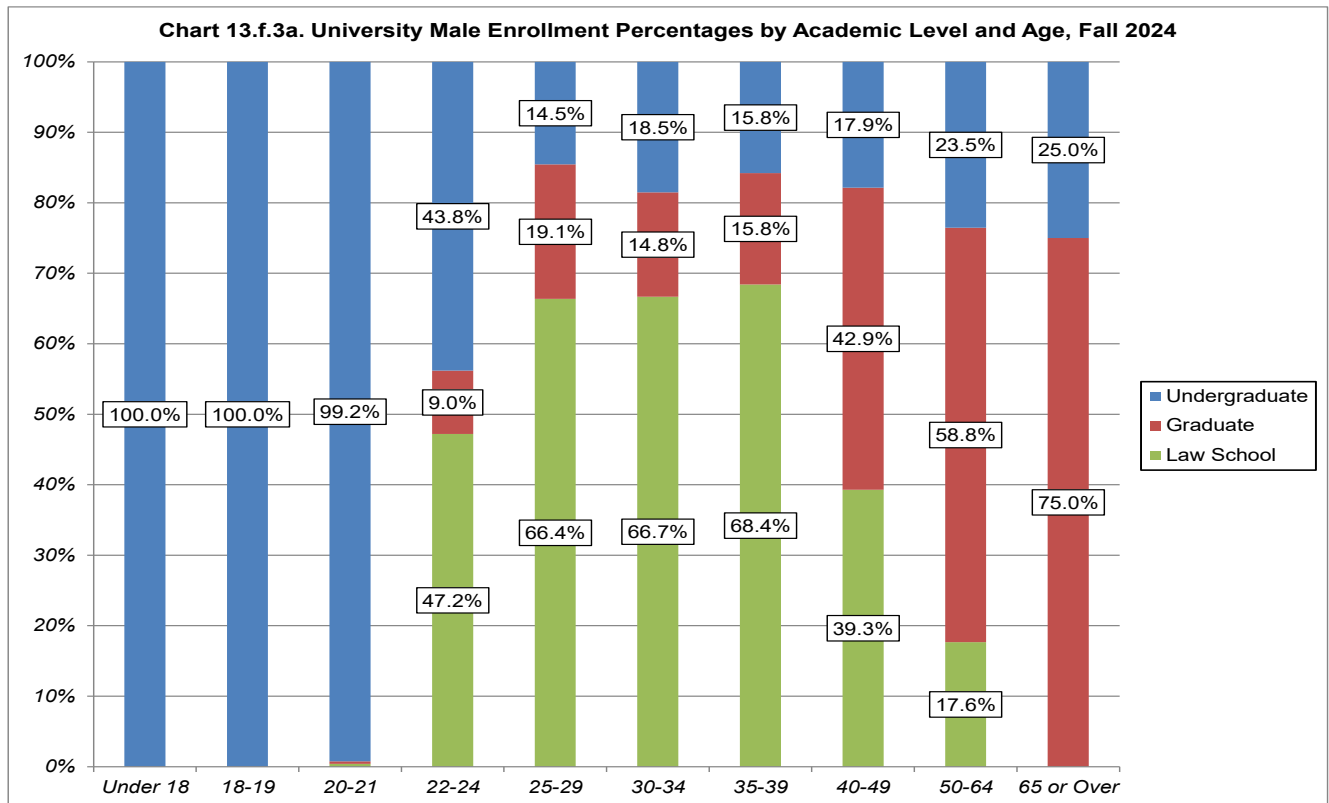


Table 13.G.1. Total University Enrollment by Gender, by Race/Ethnicity, and by Religious Affiliation, Fall 2024

	UG		ACE*		MBA		MSN		MAEd		MMME**		Seminary***		Law-JD		Law-Grad		Law-MLS		Law Cert ****		GR. TOTAL	
	#	%	#	%	#	%	#	%	#	%	#	%	#	%	#	%	#	%	#	%	#	%	#	%
Total Enrollment	1,510		99		40		14		84		6		46		464		0		0		0		2,263	
by Gender																								
Female	842	55.8%	72	72.7%	16	40.0%	14	100.0%	63	75.0%	5	83.3%	22	47.8%	261	56.3%	0	NA	0	NA	0	NA	1,295	57.2%
Male	668	44.2%	27	27.3%	24	60.0%	0	0.0%	21	25.0%	1	16.7%	24	52.2%	203	43.8%	0	NA	0	NA	0	NA	968	42.8%
by Race and Ethnicity																								
Amer. Indian or Alaska Native	2	0.1%	0	0.0%	0	0.0%	0	0.0%	0	0.0%	0	0.0%	0	0.0%	1	0.2%	0	NA	0	NA	0	NA	3	0.1%
Asian	36	2.4%	1	1.0%	1	2.5%	0	0.0%	4	4.8%	0	0.0%	1	2.2%	14	3.0%	0	NA	0	NA	0	NA	57	2.5%
Black or African American	195	12.9%	22	22.2%	5	12.5%	1	7.1%	11	13.1%	0	0.0%	23	50.0%	34	7.3%	0	NA	0	NA	0	NA	291	12.9%
Hispanic	129	8.5%	3	3.0%	1	2.5%	0	0.0%	3	3.6%	0	0.0%	0	0.0%	15	3.2%	0	NA	0	NA	0	NA	151	6.7%
Native Hawaiian/Pac. Islander	0	0.0%	0	0.0%	0	0.0%	0	0.0%	0	0.0%	0	0.0%	0	0.0%	0	0.0%	0	NA	0	NA	0	NA	0	0.0%
White	998	66.1%	60	60.6%	24	60.0%	13	92.9%	60	71.4%	6	100.0%	21	45.7%	358	77.2%	0	NA	0	NA	0	NA	1,540	68.1%
International	20	1.3%	1	1.0%	9	22.5%	0	0.0%	1	1.2%	0	0.0%	0	0.0%	2	0.4%	0	NA	0	NA	0	NA	33	1.5%
Two or More Races	88	5.8%	8	8.1%	0	0.0%	0	0.0%	5	6.0%	0	0.0%	1	2.2%	22	4.7%	0	NA	0	NA	0	NA	124	5.5%
Unknown or Not Reported	42	2.8%	4	4.0%	0	0.0%	0	0.0%	0	0.0%	0	0.0%	0	0.0%	18	3.9%	0	NA	0	NA	0	NA	64	2.8%
by Religious Affiliation																								
Baptist	57	3.8%	5	5.1%	2	5.0%	1	7.1%	5	6.0%	0	0.0%	16	34.8%	15	3.2%	0	NA	0	NA	0	NA	101	4.5%
Buddhism	5	0.3%	0	0.0%	0	0.0%	0	0.0%	0	0.0%	0	0.0%	0	0.0%	2	0.4%	0	NA	0	NA	0	NA	7	0.3%
Catholic	139	9.2%	1	1.0%	8	20.0%	2	14.3%	2	2.4%	0	0.0%	0	0.0%	38	8.2%	0	NA	0	NA	0	NA	190	8.4%
ELCA	48	3.2%	1	1.0%	0	0.0%	1	7.1%	3	3.6%	2	33.3%	17	37.0%	4	0.9%	0	NA	0	NA	0	NA	76	3.4%
Episcopal	1	0.1%	1	1.0%	1	2.5%	1	7.1%	0	0.0%	0	0.0%	0	0.0%	1	0.2%	0	NA	0	NA	0	NA	5	0.2%
Greek Orthodox	3	0.2%	0	0.0%	0	0.0%	0	0.0%	0	0.0%	0	0.0%	0	0.0%	0	0.0%	0	NA	0	NA	0	NA	3	0.1%
Hinduism	5	0.3%	0	0.0%	2	5.0%	0	0.0%	0	0.0%	0	0.0%	0	0.0%	1	0.2%	0	NA	0	NA	0	NA	8	0.4%
Islam	27	1.8%	1	1.0%	1	2.5%	0	0.0%	2	2.4%	0	0.0%	0	0.0%	2	0.4%	0	NA	0	NA	0	NA	33	1.5%
Jewish	3	0.2%	1	1.0%	1	2.5%	0	0.0%	0	0.0%	0	0.0%	0	0.0%	6	1.3%	0	NA	0	NA	0	NA	11	0.5%
LCMS	12	0.8%	0	0.0%	0	0.0%	0	0.0%	1	1.2%	0	0.0%	0	0.0%	1	0.2%	0	NA	0	NA	0	NA	14	0.6%
Lutheran-Other	17	1.1%	0	0.0%	0	0.0%	0	0.0%	0	0.0%	0	0.0%	0	0.0%	9	1.9%	0	NA	0	NA	0	NA	26	1.1%
Methodist	58	3.8%	2	2.0%	1	2.5%	0	0.0%	4	4.8%	2	33.3%	0	0.0%	8	1.7%	0	NA	0	NA	0	NA	75	3.3%
Mormonism	3	0.2%	1	1.0%	0	0.0%	0	0.0%	0	0.0%	0	0.0%	0	0.0%	1	0.2%	0	NA	0	NA	0	NA	5	0.2%
No Affiliation	222	14.7%	14	14.1%	5	12.5%	2	14.3%	20	23.8%	1	16.7%	0	0.0%	49	10.6%	0	NA	0	NA	0	NA	313	13.8%
Not Reported	607	40.2%	36	36.4%	15	37.5%	3	21.4%	24	28.6%	0	0.0%	4	8.7%	299	64.4%	0	NA	0	NA	0	NA	988	43.7%
Other Religions	38	2.5%	3	3.0%	0	0.0%	0	0.0%	2	2.4%	0	0.0%	0	0.0%	12	2.6%	0	NA	0	NA	0	NA	55	2.4%
Presbyterian	13	0.9%	2	2.0%	0	0.0%	0	0.0%	2	2.4%	0	0.0%	0	0.0%	4	0.9%	0	NA	0	NA	0	NA	21	0.9%
Protestant	150	9.9%	28	28.3%	4	10.0%	4	28.6%	16	19.0%	1	16.7%	9	19.6%	7	1.5%	0	NA	0	NA	0	NA	219	9.7%
United Church of Christ	102	6.8%	3	3.0%	0	0.0%	0	0.0%	3	3.6%	0	0.0%	0	0.0%	5	1.1%	0	NA	0	NA	0	NA	113	5.0%

*ACE includes ABSN and Education licensure.

**The Master of Music in Music Education conducts its program only during the summer. These enrollments reflect any incidental fall enrollments.

***Seminary includes Master of Divinity, Master of Theological Studies, Master of Arts in Youth and Family Ministry, and Master of Sacred Theology.

****Law Certificates include the Paralegal Certificate and the Life Care Planner Certificate.

Table 13.G.2. Total University Under-Represented (U-R) Enrollment by Gender, by Race/Ethnicity, and by Religious Affiliation, Fall 2024

		UG		ACE*		MBA		MSN		MAEd		MMME**		Seminary***		Law-JD		Law-Grad		Law-MLS		Law Cert.***		GR. TOTAL		
Total Univ. Enrollment		1,510		99		40		14		84		6		46		464		0		0		0		2,263		
Total U-R Enrollment		470 31.1%		35 35.4%		16 40.0%		1 7.1%		24 28.6%		0 0.0%		25 54.3%		88 19.0%		0 NA		0 NA		0 NA		659 29.1%		
by Gender	#	%	#	%	#	%	#	%	#	%	#	%	#	%	#	%	#	%	#	%	#	%	#	%		
	267	56.8%	27	77.1%	5	31.3%	1	100.0%	19	79.2%	0	NA	10	40.0%	59	67.0%	0	NA	0	NA	0	NA	0	NA	388	58.9%
	203	43.2%	8	22.9%	11	68.8%	0	0.0%	5	20.8%	0	NA	15	60.0%	29	33.0%	0	NA	0	NA	0	NA	0	NA	271	41.1%
by Race and Ethnicity																										
	Amer. Indian or Alaska Native		2	0.4%	0	0.0%	0	0.0%	0	0.0%	0	0.0%	0	NA	0	0.0%	1	1.1%	0	NA	0	NA	0	NA	3	0.5%
	Asian		36	7.7%	1	2.9%	1	6.3%	0	0.0%	4	16.7%	0	NA	1	4.0%	14	15.9%	0	NA	0	NA	0	NA	57	8.6%
	Black or African American		195	41.5%	22	62.9%	5	31.3%	1	100.0%	11	45.8%	0	NA	23	92.0%	34	38.6%	0	NA	0	NA	0	NA	291	44.2%
	Hispanic		129	27.4%	3	8.6%	1	6.3%	0	0.0%	3	12.5%	0	NA	0	0.0%	15	17.0%	0	NA	0	NA	0	NA	151	22.9%
	Native Hawaiian/Pac. Islander		0	0.0%	0	0.0%	0	0.0%	0	0.0%	0	0.0%	0	NA	0	0.0%	0	0.0%	0	NA	0	NA	0	NA	0	0.0%
	International		20	4.3%	1	2.9%	9	56.3%	0	0.0%	1	4.2%	0	NA	0	0.0%	2	2.3%	0	NA	0	NA	0	NA	33	5.0%
	Two or More Races		88	18.7%	8	22.9%	0	0.0%	0	0.0%	5	20.8%	0	NA	1	4.0%	22	25.0%	0	NA	0	NA	0	NA	124	18.8%
	by Religious Affiliation																									
	Baptist		30	6.4%	4	11.4%	2	12.5%	0	0.0%	4	16.7%	0	NA	16	64.0%	6	6.8%	0	NA	0	NA	0	NA	62	9.4%
Buddhism		4	0.9%	0	0.0%	0	0.0%	0	0.0%	0	0.0%	0	NA	0	0.0%	1	1.1%	0	NA	0	NA	0	NA	5	0.8%	
Catholic		32	6.8%	0	0.0%	2	12.5%	0	0.0%	0	0.0%	0	NA	0	0.0%	6	6.8%	0	NA	0	NA	0	NA	40	6.1%	
ELCA		8	1.7%	0	0.0%	0	0.0%	0	0.0%	0	0.0%	0	NA	0	0.0%	0	0.0%	0	NA	0	NA	0	NA	8	1.2%	
Episcopal		0	0.0%	0	0.0%	0	0.0%	0	0.0%	1	100.0%	0	NA	0	0.0%	0	0.0%	0	NA	0	NA	0	NA	1	0.2%	
Greek Orthodox		1	0.2%	0	0.0%	0	0.0%	0	0.0%	0	0.0%	0	NA	0	0.0%	0	0.0%	0	NA	0	NA	0	NA	1	0.2%	
Hinduism		5	1.1%	0	0.0%	2	12.5%	0	0.0%	0	0.0%	0	NA	0	0.0%	1	1.1%	0	NA	0	NA	0	NA	8	1.2%	
Islam		21	4.5%	1	2.9%	1	6.3%	0	0.0%	2	8.3%	0	NA	0	0.0%	2	2.3%	0	NA	0	NA	0	NA	27	4.1%	
Jewish		1	0.2%	0	0.0%	0	0.0%	0	0.0%	0	0.0%	0	NA	0	0.0%	0	0.0%	0	NA	0	NA	0	NA	1	0.2%	
LCMS		3	0.6%	0	0.0%	0	0.0%	0	0.0%	0	0.0%	0	NA	0	0.0%	0	0.0%	0	NA	0	NA	0	NA	3	0.5%	
Lutheran-Other		5	1.1%	0	0.0%	0	0.0%	0	0.0%	0	0.0%	0	NA	0	0.0%	0	0.0%	0	NA	0	NA	0	NA	5	0.8%	
Methodist		6	1.3%	0	0.0%	0	0.0%	0	0.0%	0	0.0%	0	NA	0	0.0%	0	0.0%	0	NA	0	NA	0	NA	6	0.9%	
Mormonism		0	0.0%	0	0.0%	0	0.0%	0	0.0%	0	0.0%	0	NA	0	0.0%	0	0.0%	0	NA	0	NA	0	NA	0	0.0%	
No Affiliation		48	10.2%	2	5.7%	1	6.3%	0	0.0%	5	20.8%	0	NA	0	0.0%	6	6.8%	0	NA	0	NA	0	NA	62	9.4%	
Not Reported		193	41.1%	12	34.3%	7	43.8%	0	0.0%	7	29.2%	0	NA	3	12.0%	59	67.0%	0	NA	0	NA	0	NA	281	42.6%	
Other Religions		10	2.1%	1	2.9%	0	0.0%	0	0.0%	1	4.2%	0	NA	0	0.0%	4	4.5%	0	NA	0	NA	0	NA	16	2.4%	
Presbyterian		0	0.0%	1	2.9%	0	0.0%	0	0.0%	0	0.0%	0	NA	0	0.0%	0	0.0%	0	NA	0	NA	0	NA	1	0.2%	
Protestant		60	12.8%	13	37.1%	1	6.3%	0	0.0%	4	16.7%	0	NA	6	24.0%	1	1.1%	0	NA	0	NA	0	NA	85	12.9%	
United Church of Christ		43	9.1%	1	2.9%	0	0.0%	0	0.0%	1	4.2%	0	NA	0	0.0%	2	2.3%	0	NA	0	NA	0	NA	47	7.1%	

*ACE includes ABSN and Education licensure.

**The Master of Music in Music Education conducts its program only during the summer. These enrollments reflect any incidental fall enrollments.

***Seminary includes Master of Divinity, Master of Theological Studies, Master of Arts in Youth and Family Ministry, and Master of Sacred Theology.

****Law Certificates include the Paralegal Certificate and the Life Care Planner Certificate.

Table 13.G.3. FTIC/FT* First Generation** Enrollment by Gender, by Race/Ethnicity, and by Religious Affiliation, Fall 2015-Fall 2024

	2015		2016		2017		2018		2019		2020		2021		2022		2023		2024	
Total FTIC/FT Enrollment	671		613		595		589		723		512		424		518		413		374	
FTIC/FT FG Enrollment	179	26.7%	153	25.0%	131	22.0%	163	27.7%	178	24.6%	98	19.1%	68	16.0%	112	21.6%	91	22.0%	64	17.1%
by Gender	#	%	#	%	#	%	#	%	#	%	#	%	#	%	#	%	#	%	#	%
Female	105	58.7%	99	64.7%	81	61.8%	105	64.4%	110	61.8%	64	65.3%	48	70.6%	72	64.3%	46	50.5%	35	54.7%
Male	74	41.3%	54	35.3%	50	38.2%	58	35.6%	68	38.2%	34	34.7%	20	29.4%	40	35.7%	45	49.5%	29	45.3%
by Race and Ethnicity																				
Amer. Indian or Alaska Native	0	0.0%	1	0.7%	0	0.0%	0	0.0%	1	0.6%	1	1.0%	1	1.5%	1	0.9%	0	0.0%	0	0.0%
Asian	3	1.7%	2	1.3%	4	3.1%	8	4.9%	3	1.7%	2	2.0%	1	1.5%	3	2.7%	1	1.1%	1	1.6%
Black or African American	18	10.1%	22	14.4%	8	6.1%	16	9.8%	23	12.9%	12	12.2%	12	17.6%	22	19.6%	18	19.8%	15	23.4%
Hispanic	12	6.7%	5	3.3%	7	5.3%	10	6.1%	11	6.2%	9	9.2%	9	13.2%	20	17.9%	13	14.3%	6	9.4%
Native Hawaiian/Pac. Islander	0	0.0%	0	0.0%	0	0.0%	0	0.0%	0	0.0%	0	0.0%	0	0.0%	0	0.0%	0	0.0%	0	0.0%
White	119	66.5%	105	68.6%	101	77.1%	109	66.9%	114	64.0%	66	67.3%	37	54.4%	53	47.3%	45	49.5%	35	54.7%
International	10	5.6%	7	4.6%	5	3.8%	6	3.7%	6	3.4%	0	0.0%	0	0.0%	0	0.0%	0	0.0%	0	0.0%
Two or More Races	9	5.0%	5	3.3%	4	3.1%	12	7.4%	19	10.7%	8	8.2%	8	11.8%	12	10.7%	11	12.1%	6	9.4%
Unknown or Not Reported	8	4.5%	6	3.9%	2	1.5%	2	1.2%	1	0.6%	0	0.0%	0	0.0%	1	0.9%	3	3.3%	1	1.6%
by Religious Affiliation																				
Baptist	16	8.9%	16	10.5%	6	4.6%	9	5.5%	18	10.1%	12	12.2%	4	5.9%	5	4.5%	1	1.1%	4	6.3%
Buddhism	1	0.6%	1	0.7%	2	1.5%	0	0.0%	3	1.7%	1	1.0%	0	0.0%	0	0.0%	0	0.0%	0	0.0%
Catholic	20	11.2%	17	11.1%	17	13.0%	30	18.4%	20	11.2%	14	14.3%	6	8.8%	0	0.0%	5	5.5%	3	4.7%
ELCA	7	3.9%	4	2.6%	5	3.8%	6	3.7%	5	2.8%	1	1.0%	1	1.5%	2	1.8%	1	1.1%	0	0.0%
Episcopal	1	0.6%	0	0.0%	1	0.8%	0	0.0%	0	0.0%	0	0.0%	0	0.0%	0	0.0%	0	0.0%	0	0.0%
Greek Orthodox	1	0.6%	0	0.0%	2	1.5%	1	0.6%	1	0.6%	0	0.0%	0	0.0%	0	0.0%	0	0.0%	0	0.0%
Hinduism	0	0.0%	0	0.0%	0	0.0%	1	0.6%	0	0.0%	0	0.0%	1	1.5%	0	0.0%	1	1.1%	0	0.0%
Islam	2	1.1%	5	3.3%	5	3.8%	0	0.0%	3	1.7%	2	2.0%	3	4.4%	1	0.9%	2	2.2%	0	0.0%
Jewish	1	0.6%	0	0.0%	0	0.0%	0	0.0%	0	0.0%	2	2.0%	1	1.5%	0	0.0%	2	2.2%	0	0.0%
LCMS	1	0.6%	2	1.3%	0	0.0%	0	0.0%	0	0.0%	1	1.0%	1	1.5%	0	0.0%	1	1.1%	1	1.6%
Lutheran-Other	11	6.1%	7	4.6%	6	4.6%	4	2.5%	2	1.1%	1	1.0%	0	0.0%	0	0.0%	2	2.2%	2	3.1%
Methodist	9	5.0%	11	7.2%	9	6.9%	7	4.3%	12	6.7%	7	7.1%	3	4.4%	1	0.9%	1	1.1%	4	6.3%
Mormonism	0	0.0%	0	0.0%	0	0.0%	0	0.0%	0	0.0%	1	1.0%	0	0.0%	1	0.9%	0	0.0%	0	0.0%
No Affiliation	22	12.3%	18	11.8%	25	19.1%	29	17.8%	41	23.0%	15	15.3%	10	14.7%	5	4.5%	14	15.4%	10	15.6%
Not Reported	67	37.4%	40	26.1%	31	23.7%	39	23.9%	34	19.1%	15	15.3%	22	32.4%	87	77.7%	38	41.8%	25	39.1%
Other Religions	7	3.9%	8	5.2%	12	9.2%	15	9.2%	2	1.1%	8	8.2%	6	8.8%	1	0.9%	3	3.3%	1	1.6%
Presbyterian	1	0.6%	4	2.6%	0	0.0%	0	0.0%	0	0.0%	0	0.0%	0	0.0%	0	0.0%	0	0.0%	1	1.6%
Protestant	5	2.8%	11	7.2%	6	4.6%	14	8.6%	26	14.6%	13	13.3%	4	5.9%	5	4.5%	9	9.9%	5	7.8%
United Church of Christ	7	3.9%	9	5.9%	4	3.1%	8	4.9%	11	6.2%	5	5.1%	6	8.8%	4	3.6%	11	12.1%	8	12.5%

*First-Time-In-College/Full-Time (FTIC/FT) refers to the incoming "federal cohort" of first-time-in-college, full-time freshmen.

**First Generation (FG) status is determined by how the student responds to the First Generation question on the FAFSA.

Table 13.G.4. FTIC/FT* Pell Grant Recipient Enrollment by Gender, by Race/Ethnicity, and by Religious Affiliation, Fall 2015-Fall 2024																					
	2015		2016		2017		2018		2019		2020		2021		2022		2023		2024		
Total FTIC/FT Enrollment	671		613		595		589		723		512		424		518		413		374		
FTIC/FT PG Enrollment	231	34.4%	195	31.8%	189	31.8%	193	32.8%	222	30.7%	161	31.4%	144	34.0%	204	39.4%	166	40.2%	184	49.2%	
by Gender		#	%	#	%	#	%	#	%	#	%	#	%	#	%	#	%	#	%	#	%
Female		139	60.2%	131	67.2%	118	62.4%	117	60.6%	140	63.1%	102	63.4%	95	66.0%	130	63.7%	83	50.0%	104	56.5%
Male		92	39.8%	64	32.8%	71	37.6%	76	39.4%	82	36.9%	59	36.6%	49	34.0%	74	36.3%	83	50.0%	80	43.5%
by Race and Ethnicity																					
Amer. Indian or Alaska Native		1	0.4%	0	0.0%	0	0.0%	0	0.0%	1	0.5%	2	1.2%	1	0.7%	1	0.5%	1	0.6%	0	0.0%
Asian		4	1.7%	2	1.0%	4	2.1%	12	6.2%	4	1.8%	7	4.3%	1	0.7%	5	2.5%	6	3.6%	5	2.7%
Black or African American		50	21.6%	38	19.5%	29	15.3%	35	18.1%	40	18.0%	25	15.5%	40	27.8%	62	30.4%	44	26.5%	52	28.3%
Hispanic		14	6.1%	14	7.2%	13	6.9%	11	5.7%	12	5.4%	16	9.9%	18	12.5%	25	12.3%	25	15.1%	22	12.0%
Native Hawaiian/Pac. Islander		0	0.0%	0	0.0%	1	0.5%	0	0.0%	0	0.0%	0	0.0%	0	0.0%	0	0.0%	0	0.0%	0	0.0%
White		142	61.5%	120	61.5%	125	66.1%	111	57.5%	136	61.3%	97	60.2%	74	51.4%	90	44.1%	70	42.2%	86	46.7%
International		0	0.0%	0	0.0%	0	0.0%	0	0.0%	0	0.0%	0	0.0%	0	0.0%	1	0.5%	0	0.0%	0	0.0%
Two or More Races		15	6.5%	16	8.2%	13	6.9%	22	11.4%	27	12.2%	14	8.7%	9	6.3%	16	7.8%	18	10.8%	10	5.4%
Unknown or Not Reported		5	2.2%	5	2.6%	4	2.1%	2	1.0%	2	0.9%	0	0.0%	1	0.7%	4	2.0%	2	1.2%	9	4.9%
by Religious Affiliation																					
Baptist		28	12.1%	22	11.3%	10	5.3%	10	5.2%	22	9.9%	13	8.1%	7	4.9%	2	1.0%	8	4.8%	13	7.1%
Buddhism		0	0.0%	2	1.0%	2	1.1%	0	0.0%	0	0.0%	1	0.6%	0	0.0%	0	0.0%	0	0.0%	0	0.0%
Catholic		25	10.8%	23	11.8%	21	11.1%	24	12.4%	25	11.3%	18	11.2%	7	4.9%	2	1.0%	14	8.4%	14	7.6%
ELCA		3	1.3%	5	2.6%	5	2.6%	7	3.6%	6	2.7%	4	2.5%	1	0.7%	4	2.0%	3	1.8%	2	1.1%
Episcopal		0	0.0%	1	0.5%	2	1.1%	0	0.0%	0	0.0%	1	0.6%	0	0.0%	0	0.0%	0	0.0%	1	0.5%
Greek Orthodox		0	0.0%	1	0.5%	1	0.5%	1	0.5%	0	0.0%	0	0.0%	0	0.0%	0	0.0%	0	0.0%	0	0.0%
Hinduism		0	0.0%	0	0.0%	0	0.0%	2	1.0%	2	0.9%	2	1.2%	0	0.0%	0	0.0%	3	1.8%	0	0.0%
Islam		6	2.6%	5	2.6%	7	3.7%	1	0.5%	7	3.2%	5	3.1%	4	2.8%	2	1.0%	8	4.8%	8	4.3%
Jewish		1	0.4%	0	0.0%	2	1.1%	0	0.0%	2	0.9%	1	0.6%	1	0.7%	0	0.0%	2	1.2%	0	0.0%
LCMS		1	0.4%	1	0.5%	2	1.1%	0	0.0%	1	0.5%	1	0.6%	2	1.4%	0	0.0%	2	1.2%	2	1.1%
Lutheran-Other		10	4.3%	10	5.1%	5	2.6%	5	2.6%	0	0.0%	4	2.5%	3	2.1%	0	0.0%	3	1.8%	3	1.6%
Methodist		14	6.1%	10	5.1%	11	5.8%	8	4.1%	17	7.7%	10	6.2%	5	3.5%	3	1.5%	5	3.0%	3	1.6%
Mormonism		1	0.4%	0	0.0%	1	0.5%	1	0.5%	1	0.5%	2	1.2%	2	1.4%	0	0.0%	0	0.0%	0	0.0%
No Affiliation		34	14.7%	31	15.9%	34	18.0%	34	17.6%	46	20.7%	24	14.9%	29	20.1%	9	4.4%	25	15.1%	37	20.1%
Not Reported		69	29.9%	46	23.6%	44	23.3%	43	22.3%	50	22.5%	34	21.1%	48	33.3%	167	81.9%	55	33.1%	63	34.2%
Other Religions		8	3.5%	14	7.2%	15	7.9%	19	9.8%	8	3.6%	7	4.3%	10	6.9%	2	1.0%	3	1.8%	3	1.6%
Presbyterian		3	1.3%	1	0.5%	2	1.1%	1	0.5%	0	0.0%	1	0.6%	1	0.7%	1	0.5%	0	0.0%	0	0.0%
Protestant		17	7.4%	11	5.6%	12	6.3%	28	14.5%	25	11.3%	24	14.9%	14	9.7%	7	3.4%	16	9.6%	18	9.8%
United Church of Christ		11	4.8%	12	6.2%	13	6.9%	9	4.7%	10	4.5%	9	5.6%	10	6.9%	5	2.5%	19	11.4%	17	9.2%

* First-Time-in-College/Full-Time (FTIC/FT) refers to the incoming "federal cohort" of first-time-in-college, full-time freshmen.

Table 13.G.5. FTIC/FT* Student-Athlete Enrollment by Gender, by Race/Ethnicity, and by Religious Affiliation, 2015-2024

		2015		2016		2017		2018		2019		2020		2021		2022		2023		2024	
Total FTIC/FT Enrollment		671		613		595		589		723		512		424		518		413		374	
FTIC/FT Athlete Enroll.		154	23.0%	130	21.2%	128	21.5%	134	22.8%	163	22.5%	87	17.0%	108	25.5%	140	27.0%	114	27.6%	141	37.7%
by Gender		#	%	#	%	#	%	#	%	#	%	#	%	#	%	#	%	#	%	#	%
Female		54	35.1%	56	43.1%	45	35.2%	58	43.3%	52	31.9%	33	37.9%	39	36.1%	49	35.0%	30	26.3%	42	29.8%
Male		100	64.9%	74	56.9%	83	64.8%	76	56.7%	111	68.1%	54	62.1%	69	63.9%	91	65.0%	84	73.7%	99	70.2%
by Race and Ethnicity																					
Amer. Indian or Alaska Native		0	0.0%	1	0.8%	0	0.0%	0	0.0%	1	0.6%	1	1.1%	0	0.0%	2	1.4%	0	0.0%	0	0.0%
Asian		0	0.0%	1	0.8%	0	0.0%	1	0.7%	1	0.6%	2	2.3%	0	0.0%	1	0.7%	1	0.9%	2	1.4%
Black or African American		21	13.6%	9	6.9%	9	7.0%	8	6.0%	16	9.8%	5	5.7%	13	12.0%	17	12.1%	16	14.0%	28	19.9%
Hispanic		14	9.1%	5	3.8%	3	2.3%	5	3.7%	5	3.1%	4	4.6%	7	6.5%	9	6.4%	7	6.1%	10	7.1%
Native Hawaiian/Pac. Islander		0	0.0%	1	0.8%	2	1.6%	0	0.0%	0	0.0%	0	0.0%	0	0.0%	0	0.0%	0	0.0%	0	0.0%
White		104	67.5%	97	74.6%	97	75.8%	111	82.8%	129	79.1%	65	74.7%	81	75.0%	95	67.9%	72	63.2%	89	63.1%
International		0	0.0%	2	1.5%	0	0.0%	1	0.7%	0	0.0%	0	0.0%	1	0.9%	2	1.4%	1	0.9%	0	0.0%
Two or More Races		11	7.1%	8	6.2%	9	7.0%	8	6.0%	9	5.5%	10	11.5%	6	5.6%	11	7.9%	11	9.6%	5	3.5%
Unknown or Not Reported		4	2.6%	6	4.6%	8	6.3%	0	0.0%	2	1.2%	0	0.0%	0	0.0%	3	2.1%	6	5.3%	7	5.0%
by Religious Affiliation																					
Baptist		15	9.7%	8	6.2%	8	6.3%	10	7.5%	12	7.4%	3	3.4%	5	4.6%	3	2.1%	5	4.4%	8	5.7%
Buddhism		0	0.0%	1	0.8%	0	0.0%	0	0.0%	1	0.6%	1	1.1%	0	0.0%	0	0.0%	0	0.0%	1	0.7%
Catholic		30	19.5%	40	30.8%	40	31.3%	40	29.9%	43	26.4%	21	24.1%	19	17.6%	5	3.6%	23	20.2%	20	14.2%
ELCA		2	1.3%	7	5.4%	7	5.5%	6	4.5%	8	4.9%	1	1.1%	1	0.9%	4	2.9%	5	4.4%	4	2.8%
Episcopal		3	1.9%	1	0.8%	0	0.0%	0	0.0%	0	0.0%	1	1.1%	0	0.0%	0	0.0%	0	0.0%	0	0.0%
Greek Orthodox		0	0.0%	1	0.8%	1	0.8%	0	0.0%	2	1.2%	1	1.1%	1	0.9%	0	0.0%	0	0.0%	0	0.0%
Hinduism		0	0.0%	0	0.0%	0	0.0%	0	0.0%	0	0.0%	1	1.1%	0	0.0%	0	0.0%	0	0.0%	0	0.0%
Islam		0	0.0%	0	0.0%	0	0.0%	0	0.0%	1	0.6%	1	1.1%	0	0.0%	1	0.7%	2	1.8%	0	0.0%
Jewish		2	1.3%	0	0.0%	0	0.0%	0	0.0%	0	0.0%	0	0.0%	1	0.9%	2	1.4%	1	0.9%	0	0.0%
LCMS		1	0.6%	1	0.8%	3	2.3%	2	1.5%	1	0.6%	0	0.0%	1	0.9%	0	0.0%	2	1.8%	3	2.1%
Lutheran-Other		13	8.4%	7	5.4%	8	6.3%	4	3.0%	2	1.2%	3	3.4%	1	0.9%	0	0.0%	2	1.8%	4	2.8%
Methodist		10	6.5%	11	8.5%	4	3.1%	9	6.7%	9	5.5%	7	8.0%	8	7.4%	4	2.9%	5	4.4%	7	5.0%
Mormonism		2	1.3%	1	0.8%	1	0.8%	1	0.7%	0	0.0%	1	1.1%	0	0.0%	0	0.0%	0	0.0%	0	0.0%
No Affiliation		13	8.4%	15	11.5%	9	7.0%	8	6.0%	11	6.7%	7	8.0%	13	12.0%	4	2.9%	16	14.0%	13	9.2%
Not Reported		36	23.4%	16	12.3%	30	23.4%	27	20.1%	38	23.3%	14	16.1%	28	25.9%	103	73.6%	27	23.7%	47	33.3%
Other Religions		3	1.9%	4	3.1%	4	3.1%	5	3.7%	5	3.1%	1	1.1%	7	6.5%	0	0.0%	3	2.6%	1	0.7%
Presbyterian		2	1.3%	4	3.1%	1	0.8%	2	1.5%	4	2.5%	0	0.0%	1	0.9%	1	0.7%	0	0.0%	0	0.0%
Protestant		13	8.4%	6	4.6%	7	5.5%	17	12.7%	17	10.4%	16	18.4%	16	14.8%	5	3.6%	13	11.4%	9	6.4%
United Church of Christ		9	5.8%	7	5.4%	5	3.9%	3	2.2%	9	5.5%	8	9.2%	6	5.6%	8	5.7%	10	8.8%	24	17.0%

*First-Time-In-College/Full-Time (FTIC/FT) refers to the incoming "federal cohort" of first-time-in-college, full-time freshmen.

Table 13.G.6. FTIC/FT* On-Campus Resident Enrollment by Gender, by Race/Ethnicity, and by Religious Affiliation, Fall 2015-Fall 2024

		2015		2016		2017		2018		2019		2020		2021		2022		2023		2024	
Total FTIC/FT Enrollment		671		613		595		569		723		512		424		518		413		374	
FTIC/FT Res. Enrollment		582	86.7%	533	86.9%	474	79.7%	471	80.0%	551	76.2%	324	63.3%	297	70.0%	357	68.9%	279	67.6%	258	69.0%
by Gender		#	%	#	%	#	%	#	%		%		%		%		%		%		%
Female		342	58.8%	334	62.7%	278	58.6%	301	63.9%	305	55.4%	191	59.0%	174	58.6%	191	53.5%	119	42.7%	118	45.7%
Male		240	41.2%	199	37.3%	196	41.4%	170	36.1%	246	44.6%	133	41.0%	123	41.4%	166	46.5%	160	57.3%	140	54.3%
by Race and Ethnicity																					
Amer. Indian or Alaska Native		2	0.3%	2	0.4%	0	0.0%	0	0.0%	3	0.5%	2	0.6%	1	0.3%	2	0.6%	0	0.0%	0	0.0%
Asian		4	0.7%	3	0.6%	4	0.8%	10	2.1%	6	1.1%	5	1.5%	4	1.3%	6	1.7%	5	1.8%	3	1.2%
Black or African American		67	11.5%	52	9.8%	30	6.3%	42	8.9%	36	6.5%	30	9.3%	36	12.1%	50	14.0%	33	11.8%	42	16.3%
Hispanic		31	5.3%	21	3.9%	10	2.1%	18	3.8%	17	3.1%	13	4.0%	16	5.4%	17	4.8%	16	5.7%	17	6.6%
Native Hawaiian/Pac. Islander		0	0.0%	2	0.4%	3	0.6%	0	0.0%	0	0.0%	0	0.0%	0	0.0%	0	0.0%	0	0.0%	0	0.0%
White		427	73.4%	404	75.8%	381	80.4%	367	77.9%	437	79.3%	249	76.9%	216	72.7%	247	69.2%	194	69.5%	168	65.1%
International		3	0.5%	6	1.1%	2	0.4%	1	0.2%	3	0.5%	0	0.0%	7	2.4%	2	0.6%	1	0.4%	1	0.4%
Two or More Races		30	5.2%	22	4.1%	28	5.9%	28	5.9%	43	7.8%	24	7.4%	17	5.7%	28	7.8%	17	6.1%	15	5.8%
Unknown or Not Reported		18	3.1%	21	3.9%	16	3.4%	5	1.1%	6	1.1%	1	0.3%	0	0.0%	5	1.4%	13	4.7%	12	4.7%
by Religious Affiliation																					
Baptist		49	8.4%	39	7.3%	27	5.7%	31	6.6%	43	7.8%	18	5.6%	18	6.1%	3	0.8%	8	2.9%	12	4.7%
Buddhism		1	0.2%	1	0.2%	4	0.8%	3	0.6%	3	0.5%	1	0.3%	1	0.3%	0	0.0%	0	0.0%	1	0.4%
Catholic		90	15.5%	101	18.9%	90	19.0%	86	18.3%	99	18.0%	57	17.6%	33	11.1%	7	2.0%	41	14.7%	30	11.6%
ELCA		26	4.5%	28	5.3%	41	8.6%	30	6.4%	27	4.9%	21	6.5%	13	4.4%	11	3.1%	13	4.7%	7	2.7%
Episcopal		3	0.5%	5	0.9%	4	0.8%	1	0.2%	0	0.0%	2	0.6%	1	0.3%	0	0.0%	0	0.0%	1	0.4%
Greek Orthodox		1	0.2%	3	0.6%	5	1.1%	1	0.2%	4	0.7%	1	0.3%	1	0.3%	0	0.0%	0	0.0%	0	0.0%
Hinduism		0	0.0%	0	0.0%	0	0.0%	2	0.4%	0	0.0%	2	0.6%	1	0.3%	0	0.0%	1	0.4%	0	0.0%
Islam		3	0.5%	3	0.6%	1	0.2%	1	0.2%	4	0.7%	1	0.3%	1	0.3%	0	0.0%	1	0.4%	0	0.0%
Jewish		4	0.7%	1	0.2%	6	1.3%	0	0.0%	1	0.2%	3	0.9%	1	0.3%	2	0.6%	3	1.1%	0	0.0%
LCMS		5	0.9%	5	0.9%	4	0.8%	7	1.5%	5	0.9%	1	0.3%	4	1.3%	0	0.0%	3	1.1%	4	1.6%
Lutheran-Other		57	9.8%	32	6.0%	19	4.0%	20	4.2%	7	1.3%	9	2.8%	3	1.0%	0	0.0%	3	1.1%	5	1.9%
Methodist		59	10.1%	33	6.2%	29	6.1%	32	6.8%	44	8.0%	23	7.1%	17	5.7%	9	2.5%	14	5.0%	12	4.7%
Mormonism		2	0.3%	1	0.2%	1	0.2%	1	0.2%	2	0.4%	2	0.6%	1	0.3%	0	0.0%	0	0.0%	0	0.0%
No Affiliation		58	10.0%	70	13.1%	68	14.3%	66	14.0%	83	15.1%	50	15.4%	43	14.5%	10	2.8%	55	19.7%	52	20.2%
Not Reported		137	23.5%	113	21.2%	102	21.5%	93	19.7%	100	18.1%	50	15.4%	75	25.3%	286	80.1%	72	25.8%	80	31.0%
Other Religions		16	2.7%	20	3.8%	20	4.2%	27	5.7%	21	3.8%	14	4.3%	22	7.4%	2	0.6%	10	3.6%	5	1.9%
Presbyterian		10	1.7%	14	2.6%	9	1.9%	4	0.8%	8	1.5%	6	1.9%	3	1.0%	3	0.8%	4	1.4%	2	0.8%
Protestant		40	6.9%	41	7.7%	26	5.5%	53	11.3%	68	12.3%	46	14.2%	34	11.4%	9	2.5%	26	9.3%	16	6.2%
United Church of Christ		21	3.6%	23	4.3%	18	3.8%	13	2.8%	32	5.8%	17	5.2%	25	8.4%	15	4.2%	25	9.0%	31	12.0%

*First-Time-In-College/Full-Time (FTIC/FT) refers to the incoming "federal cohort" of first-time-in-college, full-time freshmen.

Table 13.G.7. FTIC/FT* Commuter Enrollment by Gender, by Race/Ethnicity, and by Religious Affiliation, Fall 2015-Fall 2024

		2015	2016	2017	2018	2019	2020	2021	2022	2023	2024
Total FTIC/FT Enrollment		671	613	595	589	723	512	424	518	413	374
FTIC/FT Com. Enrollment		86 12.8%	76 12.4%	120 20.2%	118 20.0%	172 23.8%	188 36.7%	127 30.0%	161 31.1%	134 32.4%	116 31.0%
by Gender		# %	# %	# %	# %	# %	# %	# %	# %	# %	# %
Female		44 51.2%	42 55.3%	76 63.3%	74 62.7%	116 67.4%	113 60.1%	78 61.4%	110 68.3%	70 52.2%	74 63.8%
Male		42 48.8%	34 44.7%	44 36.7%	44 37.3%	56 32.6%	75 39.9%	49 38.6%	51 31.7%	64 47.8%	42 36.2%
by Race and Ethnicity		# %	# %	# %	# %	# %	# %	# %	# %	# %	# %
Amer. Indian or Alaska Native		0 0.0%	1 1.3%	0 0.0%	0 0.0%	0 0.0%	1 0.5%	0 0.0%	0 0.0%	1 0.7%	0 0.0%
Asian		6 7.0%	1 1.3%	4 3.3%	10 8.5%	8 4.7%	12 6.4%	4 3.1%	4 2.5%	8 6.0%	5 4.3%
Black or African American		11 12.8%	9 11.8%	15 12.5%	14 11.9%	27 15.7%	27 14.4%	20 15.7%	28 17.4%	22 16.4%	24 20.7%
Hispanic		3 3.5%	3 3.9%	12 10.0%	7 5.9%	17 9.9%	14 7.4%	13 10.2%	24 14.9%	24 17.9%	19 16.4%
Native Hawaiian/Pac. Islander		0 0.0%	0 0.0%	0 0.0%	0 0.0%	0 0.0%	0 0.0%	0 0.0%	0 0.0%	0 0.0%	0 0.0%
White		48 55.8%	49 64.5%	80 66.7%	65 55.1%	106 61.6%	114 60.6%	77 60.6%	82 50.9%	65 48.5%	58 50.0%
International		7 8.1%	1 1.3%	3 2.5%	5 4.2%	3 1.7%	2 1.1%	2 1.6%	9 5.6%	3 2.2%	3 2.6%
Two or More Races		7 8.1%	11 14.5%	5 4.2%	17 14.4%	10 5.8%	16 8.5%	10 7.9%	12 7.5%	9 6.7%	5 4.3%
Unknown or Not Reported		4 4.7%	1 1.3%	1 0.8%	0 0.0%	1 0.6%	2 1.1%	1 0.8%	2 1.2%	2 1.5%	2 1.7%
by Religious Affiliation		# %	# %	# %	# %	# %	# %	# %	# %	# %	# %
Baptist		10 11.6%	10 13.2%	7 5.8%	10 8.5%	8 4.7%	18 9.6%	6 4.7%	6 3.7%	13 9.7%	8 6.9%
Buddhism		0 0.0%	1 1.3%	0 0.0%	0 0.0%	4 2.3%	2 1.1%	1 0.8%	1 0.6%	0 0.0%	0 0.0%
Catholic		4 4.7%	8 10.5%	23 19.2%	16 13.6%	17 9.9%	19 10.1%	14 11.0%	2 1.2%	10 7.5%	10 8.6%
ELCA		0 0.0%	2 2.6%	1 0.8%	2 1.7%	3 1.7%	5 2.7%	4 3.1%	3 1.9%	2 1.5%	1 0.9%
Episcopal		0 0.0%	0 0.0%	1 0.8%	0 0.0%	0 0.0%	0 0.0%	0 0.0%	0 0.0%	0 0.0%	0 0.0%
Greek Orthodox		0 0.0%	0 0.0%	0 0.0%	0 0.0%	0 0.0%	1 0.5%	0 0.0%	0 0.0%	1 0.7%	0 0.0%
Hinduism		1 1.2%	0 0.0%	0 0.0%	1 0.8%	2 1.2%	2 1.1%	0 0.0%	0 0.0%	3 2.2%	0 0.0%
Islam		4 4.7%	4 5.3%	8 6.7%	0 0.0%	7 4.1%	4 2.1%	7 5.5%	4 2.5%	9 6.7%	8 6.9%
Jewish		0 0.0%	0 0.0%	0 0.0%	1 0.8%	2 1.2%	1 0.5%	1 0.8%	0 0.0%	0 0.0%	1 0.9%
LCMS		0 0.0%	0 0.0%	0 0.0%	0 0.0%	0 0.0%	1 0.5%	0 0.0%	0 0.0%	1 0.7%	0 0.0%
Lutheran-Other		4 4.7%	3 3.9%	3 2.5%	1 0.8%	0 0.0%	4 2.1%	5 3.9%	0 0.0%	3 2.2%	0 0.0%
Methodist		1 1.2%	4 5.3%	5 4.2%	6 5.1%	9 5.2%	10 5.3%	0 0.0%	0 0.0%	5 3.7%	4 3.4%
Mormonism		0 0.0%	0 0.0%	0 0.0%	0 0.0%	0 0.0%	0 0.0%	1 0.8%	1 0.6%	1 0.7%	0 0.0%
No Affiliation		14 16.3%	13 17.1%	14 11.7%	16 13.6%	40 23.3%	23 12.2%	20 15.7%	8 5.0%	22 16.4%	16 13.8%
Not Reported		33 38.4%	18 23.7%	33 27.5%	26 22.0%	40 23.3%	41 21.8%	39 30.7%	124 77.0%	46 34.3%	38 32.8%
Other Religions		5 5.8%	4 5.3%	5 4.2%	14 11.9%	7 4.1%	6 3.2%	9 7.1%	2 1.2%	1 0.7%	0 0.0%
Presbyterian		0 0.0%	1 1.3%	0 0.0%	2 1.7%	1 0.6%	2 1.1%	3 2.4%	1 0.6%	0 0.0%	2 1.7%
Protestant		5 5.8%	3 3.9%	15 12.5%	16 13.6%	24 14.0%	34 18.1%	15 11.8%	7 4.3%	10 7.5%	17 14.7%
United Church of Christ		5 5.8%	5 6.6%	5 4.2%	7 5.9%	8 4.7%	15 8.0%	2 1.6%	2 1.2%	7 5.2%	11 9.5%

*First-Time-In-College/Full-Time (FTIC/FT) refers to the incoming "federal cohort" of first-time-in-college, full-time freshmen.

Table 13.H. Total University Enrollment - Location of Permanent Residence, Fall 2024

	UNDERGRAD* FULL-TIME						UNDERGRAD* PART-TIME						GRAD** FULL-TIME		GRAD** PART-TIME		LS*** FULL-TIME		LS*** PART-TIME		LOCATION TOTAL
	FTIC	FR	SO	JR	SR	ND	FTIC	FR	SO	JR	SR	ND	1ST TIME	RETURN	1ST TIME	RETURN	1ST TIME	RETURN	1ST TIME	RETURN	
CALIFORNIA	1	0	0	2	1	0	0	0	0	0	0	0	1	0	0	0	0	1	0	0	6
DELAWARE	1	0	0	0	0	0	0	0	0	0	0	0	0	0	0	0	0	0	0	0	1
FLORIDA	8	5	2	0	2	0	0	0	0	1	0	0	0	0	0	0	2	0	0	0	20
GEORGIA	7	1	1	1	0	0	0	0	0	0	0	0	0	0	0	0	2	1	0	0	13
ILLINOIS	0	0	0	0	0	0	0	0	0	0	0	0	0	0	0	0	2	1	0	0	3
INDIANA	2	0	1	1	6	0	0	0	0	0	0	0	0	0	0	0	0	7	0	0	17
IOWA	1	0	0	0	0	0	0	0	0	0	0	0	0	0	0	2	0	0	0	0	3
KANSAS	1	0	0	0	0	0	0	0	0	0	0	0	0	0	0	0	0	0	0	0	1
KENTUCKY	2	0	0	0	1	0	0	0	0	0	0	0	0	0	0	0	2	1	0	0	6
LOUISIANA	0	0	0	2	0	0	0	0	0	0	0	0	0	0	0	0	0	0	0	0	2
MARYLAND	0	0	0	1	0	1	0	0	0	0	0	0	0	0	0	0	0	0	0	0	2
MICHIGAN	0	1	1	2	4	0	0	0	0	0	0	0	1	0	0	1	3	1	0	0	14
MINNESOTA	0	0	1	0	0	0	0	0	0	0	0	0	0	0	0	0	0	1	0	0	2
MISSISSIPPI	0	0	0	1	0	0	0	0	0	0	0	0	0	0	0	0	0	0	0	0	1
NEW JERSEY	0	0	0	0	1	0	0	0	0	0	0	0	0	1	0	1	0	0	0	0	3
NEW YORK	0	0	2	0	3	0	0	0	0	0	0	0	0	0	0	0	4	3	0	0	12
NO STATE IDENTIFIED	0	0	1	0	0	0	0	0	0	0	0	0	0	0	0	0	0	0	0	0	1
NORTH CAROLINA	0	0	0	0	0	0	0	0	0	0	0	0	0	0	0	1	4	1	0	0	6
OHIO	338	68	301	335	403	9	0	0	2	7	16	14	57	74	7	34	120	196	25	64	2,070
OREGON	1	0	0	0	0	0	0	0	0	0	0	0	0	0	0	0	0	0	0	0	1
PENNSYLVANIA	4	0	3	3	4	0	0	0	0	0	0	0	0	0	0	0	4	4	1	0	23
RHODE ISLAND	0	0	0	0	0	0	0	0	0	0	0	0	0	0	0	0	0	0	1	0	1
SOUTH DAKOTA	0	0	0	0	0	0	0	0	0	0	0	0	0	0	0	0	0	1	0	0	1
TEXAS	1	0	1	0	1	0	0	0	0	0	0	0	0	0	0	0	3	0	0	1	7
UTAH	0	0	0	0	0	0	0	0	0	0	0	0	0	0	0	0	0	1	0	0	1
VIRGINIA	0	0	0	2	0	0	0	0	0	0	0	0	0	0	0	0	1	0	0	0	3
WASHINGTON	2	0	0	0	0	0	0	0	0	0	0	0	0	0	0	0	0	0	0	0	2
WEST VIRGINIA	0	1	0	0	1	0	0	0	0	0	0	0	0	0	0	0	4	0	0	0	6
WISCONSIN	1	0	1	0	0	0	0	0	0	0	0	0	0	0	0	0	0	0	0	0	2
<i>U.S. Total</i>	<i>370</i>	<i>76</i>	<i>315</i>	<i>350</i>	<i>427</i>	<i>10</i>	<i>0</i>	<i>0</i>	<i>2</i>	<i>8</i>	<i>16</i>	<i>14</i>	<i>59</i>	<i>75</i>	<i>7</i>	<i>39</i>	<i>151</i>	<i>219</i>	<i>27</i>	<i>65</i>	<i>2,230</i>
Bermuda	0	0	0	0	0	0	0	0	0	0	0	0	0	1	0	0	0	0	0	0	1
Canada	0	0	0	1	0	0	0	0	0	0	0	0	0	0	0	0	1	1	0	0	3
China	1	0	0	0	2	0	0	0	0	0	0	0	1	0	0	2	0	0	0	0	6
Cote d'Ivoire	1	0	0	0	0	0	0	0	0	0	0	0	0	0	0	0	0	0	0	0	1
Dominica	0	0	0	0	0	0	0	0	0	0	0	0	1	0	0	0	0	0	0	0	1
Dominican Republic	0	0	0	1	0	0	0	0	0	0	0	0	0	0	0	0	0	0	0	0	1
Ecuador	1	0	0	0	0	0	0	0	0	0	0	0	0	0	0	0	0	0	0	0	1
El Salvador	0	0	0	0	1	0	0	0	0	0	0	0	0	0	0	0	0	0	0	0	1
Ethiopia	0	0	0	0	1	0	0	0	0	0	0	0	0	0	0	0	0	0	0	0	1
Hong Kong	0	0	0	0	1	0	0	0	0	0	0	0	0	0	0	0	0	0	0	0	1
India	0	0	1	0	0	0	0	0	0	0	0	0	0	0	0	1	0	0	0	0	2
Jamaica	0	0	0	1	0	0	0	0	0	0	0	0	0	0	0	0	0	0	0	0	1
Jordan	0	0	0	1	0	0	0	0	0	0	0	0	0	0	0	0	0	0	0	0	1
Mexico	0	0	0	0	0	0	0	0	0	0	0	0	0	1	0	1	0	0	0	0	2
Nepal	0	0	0	0	0	0	0	0	0	0	0	0	0	0	0	2	0	0	0	0	2
Nigeria	0	1	0	0	1	0	0	0	0	0	0	0	0	0	0	0	0	0	0	0	2
Taiwan	0	0	0	0	1	0	0	0	0	0	0	0	0	0	0	0	0	0	0	0	1
Tanzania	0	0	0	0	1	0	0	0	0	0	0	0	0	0	0	0	0	0	0	0	1
United Kingdom	0	0	0	1	0	0	0	0	0	0	0	0	0	0	0	0	0	0	0	0	1
Venezuela	0	0	1	1	0	0	0	0	0	0	0	0	0	0	0	0	0	0	0	0	2
Zimbabwe	1	0	0	0	0	0	0	0	0	0	0	0	0	0	0	0	0	0	0	0	1
<i>International Total</i>	<i>4</i>	<i>1</i>	<i>2</i>	<i>6</i>	<i>8</i>	<i>0</i>	<i>0</i>	<i>0</i>	<i>0</i>	<i>0</i>	<i>0</i>	<i>0</i>	<i>2</i>	<i>2</i>	<i>0</i>	<i>6</i>	<i>1</i>	<i>1</i>	<i>0</i>	<i>0</i>	<i>33</i>
Grand Total	374	77	317	356	435	10	0	0	2	8	16	14	61	77	7	45	152	220	27	65	2,263

*Note: Undergraduate numbers include undergraduates, adult undergraduates, ABSN, and Education Licensure students.

**Note: Graduate numbers include Bexley campus and Seminary graduate students.

***Note: Law School numbers include JD, Graduate Law, MLS, and Law Certificates students.

Chart 13.h.1. Top Enrollments by U. S. State for Location of Permanent Residence, Fall 2024

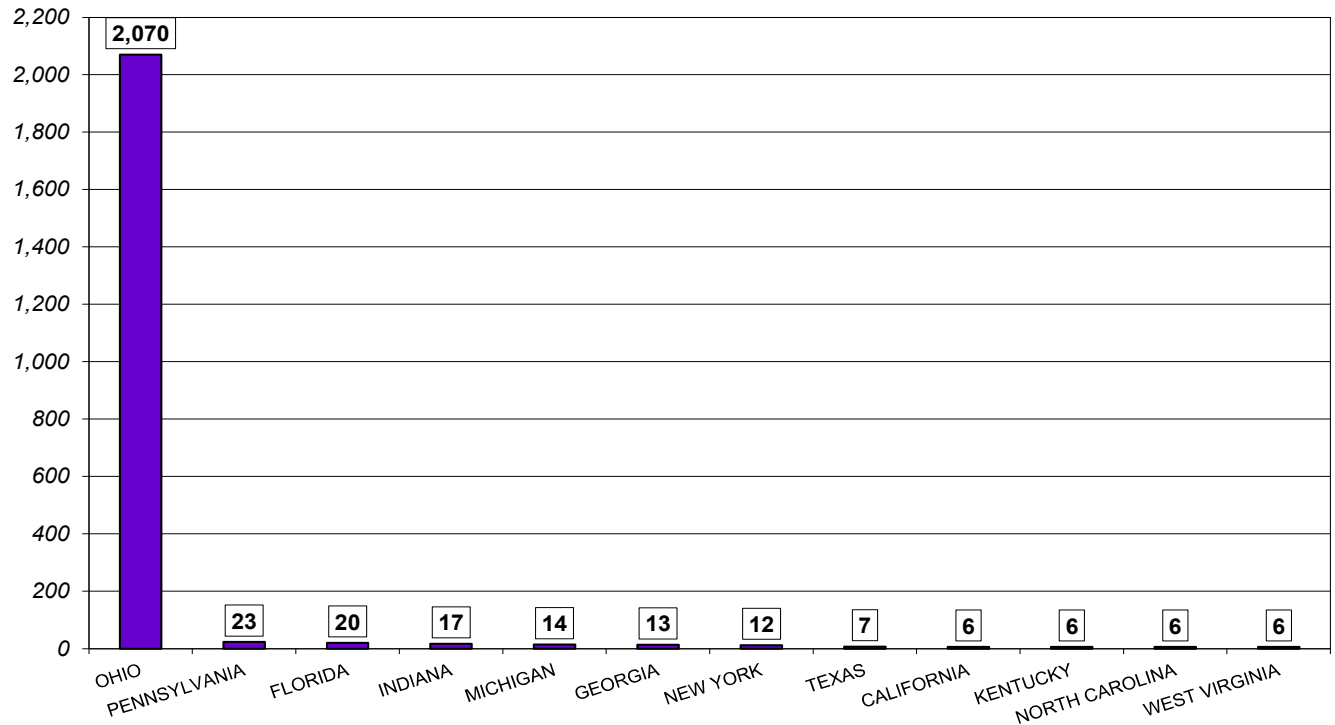


Chart 13.h.2. Top Enrollments by Country for Location of Permanent Residence, Fall 2024

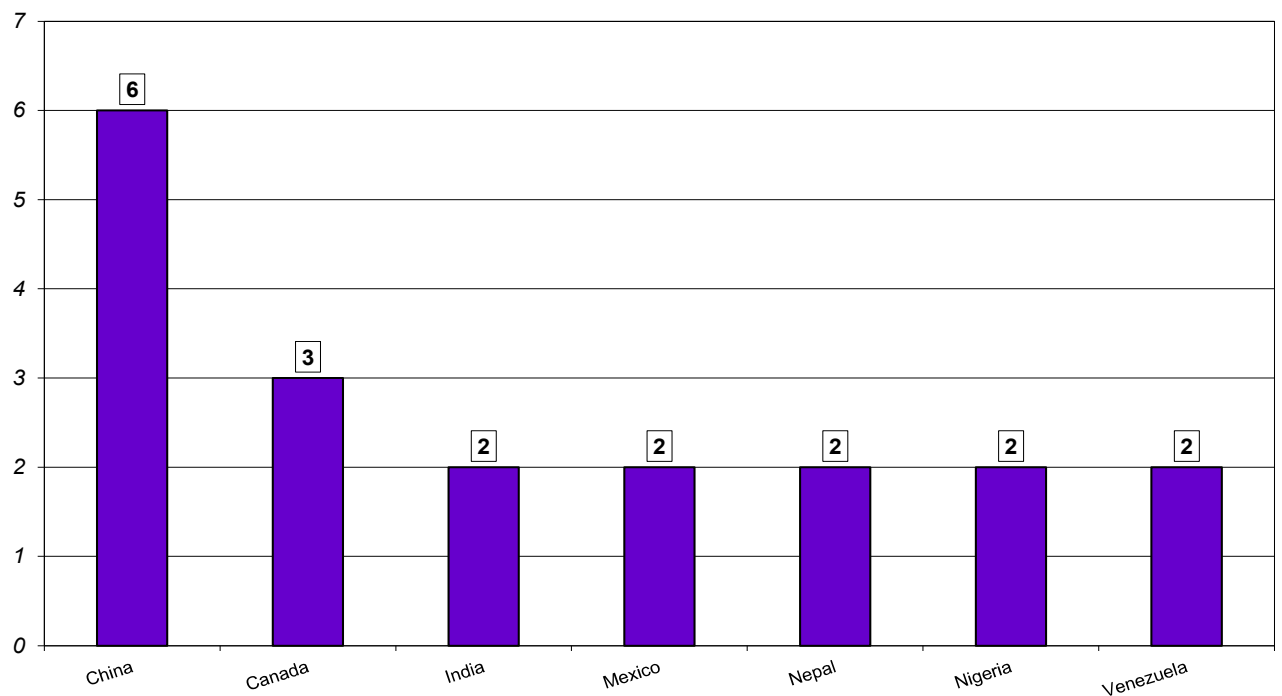


Table 14.A. Total University Course Credit Analysis, Fall 2020 to 2024

	2020	2021	2022	2023	2024
Undergraduate*					
Art	833.0	749.0	712.0	716.0	475.0
Art History	42.0	8.0	52.0	0.0	36.0
Behavioral Science	776.0	720.0	592.0	540.0	344.0
Biology	2,456.0	2,168.0	1,877.0	1,622.5	1,640.0
Chemistry	974.0	690.0	762.0	675.0	602.0
Communication	453.0	443.0	555.0	419.0	442.0
Computer Science	454.0	408.0	390.0	290.0	256.0
Conservatory of Music	2,811.0	2,750.5	2,587.0	2,287.0	2,075.0
Criminology	180.0	164.0	300.0	380.0	500.0
Cultural Studies	0.0	6.0	4.0	0.0	0.0
Economics	348.0	296.0	252.0	240.0	240.0
Education	2,382.0	2,094.0	1,882.0	1,976.0	1,890.0
English	1,610.0	1,592.0	1,781.0	1,765.0	1,427.0
Environmental Science	352.0	313.0	247.0	258.0	151.0
French	144.0	124.0	96.0	100.0	48.0
Geography	42.0	39.0	15.0	36.0	0.0
Geology	197.0	54.0	124.0	60.0	91.0
German	28.0	0.0	32.0	0.0	0.0
Health and Sports Sciences	805.0	854.0	913.0	930.0	903.0
History	360.0	390.0	410.0	263.0	343.0
Honors	20.0	14.0	2.0	0.0	0.0
Management and Leadership	2,823.0	2,658.0	2,468.0	2,239.0	2,267.0
Mathematics	1,308.0	1,145.0	1,009.0	1,042.0	971.0
Media	690.0	669.0	537.0	501.0	553.5
Military Science	205.0	175.0	133.0	131.0	109.0
Nursing	3,062.0	2,784.0	2,577.0	1,975.0	1,737.0
Philosophy	256.0	148.0	164.0	173.0	95.0
Physics	310.0	297.0	264.0	227.0	190.0
Political Science	352.0	397.0	287.0	364.0	329.0
Professional Studies	61.0	52.0	64.0	68.0	40.0
Psychology	1,689.0	1,601.0	1,669.0	1,302.0	1,131.0
Public Relations	267.0	130.0	188.0	97.0	133.0
Religion	113.0	50.0	26.0	17.0	29.0
Social Work	662.0	660.0	462.0	458.0	458.0
Sociology	575.0	537.0	514.0	327.0	322.0
Spanish	440.0	384.0	192.0	200.0	204.0
Study Abroad	0.0	0.0	24.0	48.0	12.0
Theatre	262.0	188.0	244.0	213.0	148.0
University Core (UC)	6,120.0	5,743.0	5,064.0	4,634.0	4,450.0
Total Undergraduate	34,462.0	31,494.5	29,471.0	26,573.5	24,641.5
Graduate and Professional					
MBA	434.0	318.0	232.0	192.0	203.0
MSN	219.0	207.0	126.0	79.0	64.0
MAEd	619.0	651.0	678.0	898.0	1,084.0
MMME**	0.0	8.0	32.0	4.0	25.0
Seminary***	508.0	409.0	389.5	407.5	311.0
JD	6,111.0	6,271.0	6,204.0	6,225.0	6,321.0
Graduate Law	21.0	16.0	6.0	5.0	0.0
MLS	54.0	60.0	13.0	6.0	0.0
Law Certificates****	104.0	119.0	52.0	0.0	0.0
Total Graduate and Professional	8,070.0	8,059.0	7,732.5	7,816.5	8,008.0
TOTAL UNIVERSITY	42,532.0	39,553.5	37,203.5	34,390.0	32,649.5

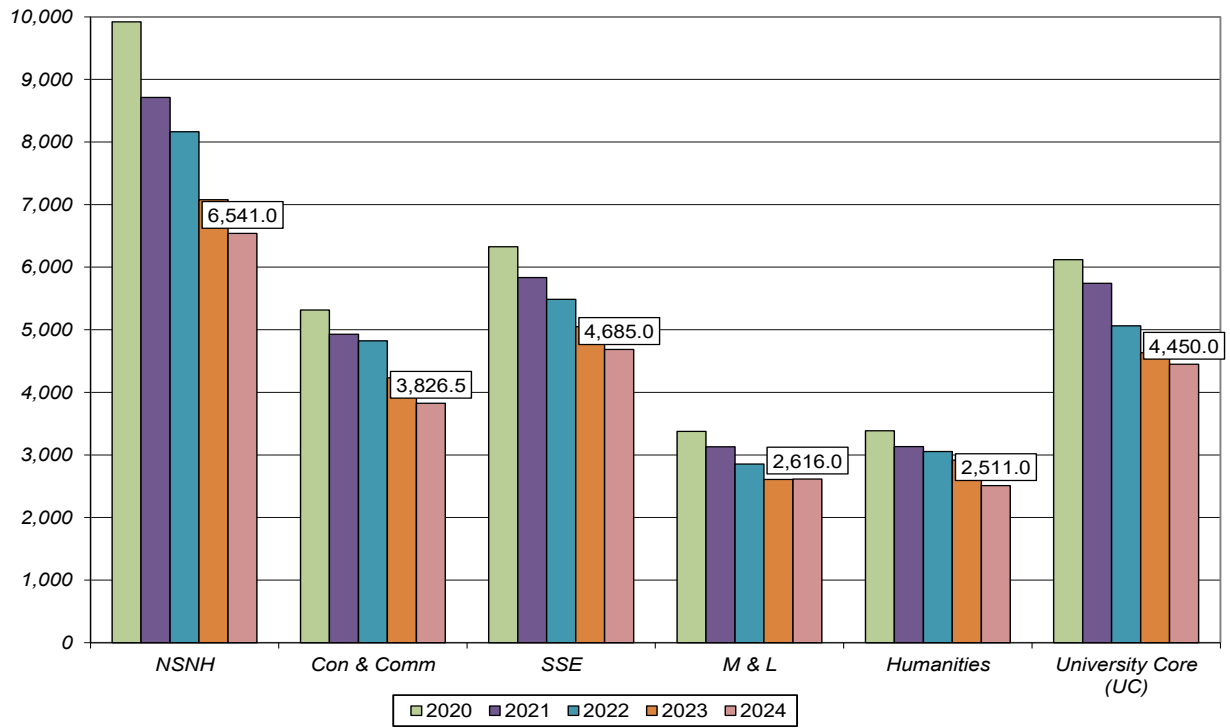
*Undergraduate includes adult undergraduate numbers along with traditional undergraduate numbers.

**The Master of Music in Music Education conducts its program only during the summer. These credit hours reflect any incidental fall enrollments.

***Seminary includes Master of Divinity, Master of Theological Studies, Master of Arts in Youth and Family Ministry, and Master of Sacred Theology.

****Law Certificates include the Paralegal Certificate and the Life Care Planner Certificate.

**Chart 14.a.1. Undergraduate Student Course Credit Activity by School
Fall 2020 to 2024**



**Chart 14.a.2. Graduate and Professional Student Course Credit Activity by
Program, Fall 2020 to 2024**

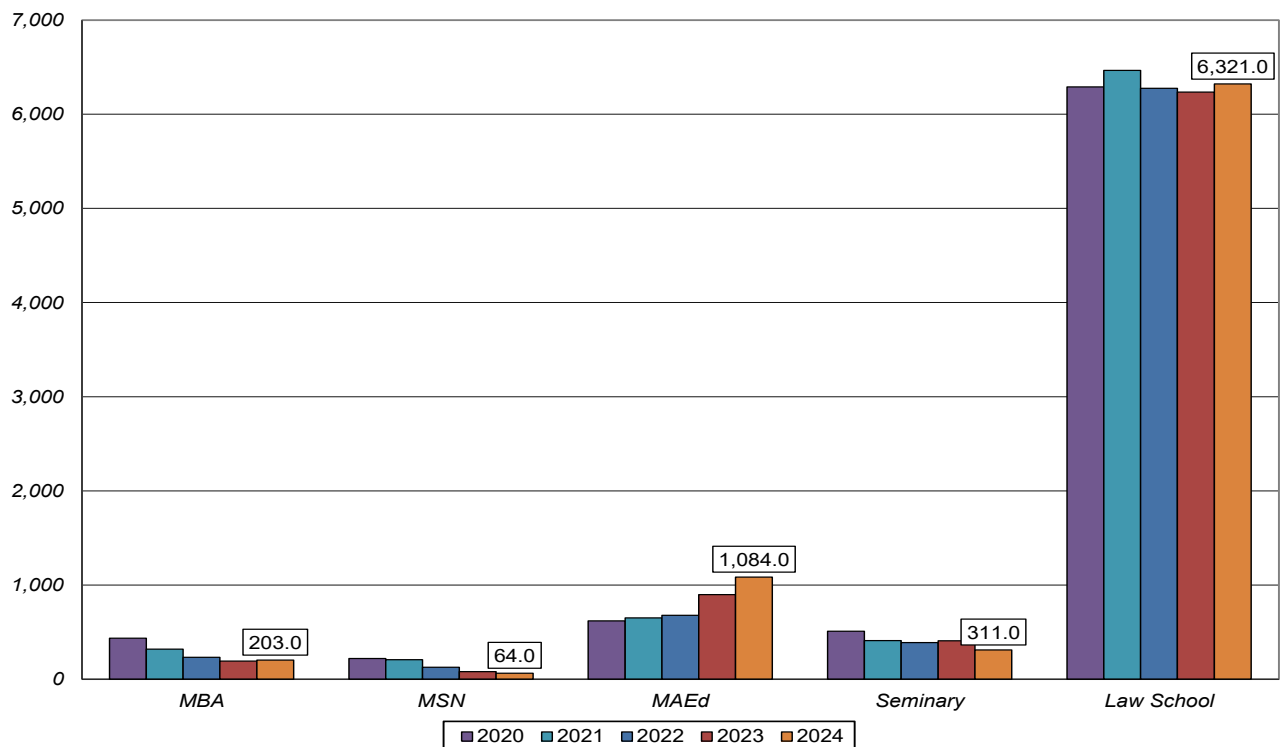


Table 15.A. First-Time-In-College (FTIC) Undergraduate Year-to-Year Retention Analysis

Entering Cohort				Continued to Year 2	Continued to Year 3	Continued to Year 4	Continued to Year 5	Continued to Year 6	Continued to Year 7
Entering Fall	Original	Adj.*	Revised						
2014	710	6	704	76.1%	67.6%	63.6%	8.4%	1.6%	0.4%
2015	671	3	668	74.9%	66.3%	61.2%	7.2%	0.7%	0.3%
2016	613	4	609	78.0%	68.6%	63.1%	4.6%	0.7%	0.8%
2017	595	3	592	78.4%	69.9%	63.9%	6.8%	0.5%	0.5%
2018	589	5	584	77.7%	67.1%	60.4%	6.3%	0.5%	0.7%
2019	723	1	722	74.5%	64.5%	55.7%	7.6%	0.3%	
2020	512	0	512	79.1%	65.0%	57.2%	7.6%		
2021	424	2	422	78.2%	68.0%	59.2%			
2022	518	0	518	73.6%	62.5%				
2023	413	0	413	75.5%					

*Note: Students may be removed from their original entering cohort if they leave the institution for one of the following reasons: a) death or total and permanent disability
 b) service in the armed forces (including those called to active duty); c) service with a foreign aid service of the federal government, such as the Peace Corps; or d) service on official church missions (National Center for Education Statistics, 2009).

Chart 15.a.1. FTIC Undergraduate Entering Cohort - Fall 2014 to 2023
First-to-Second-Year Retention Rate

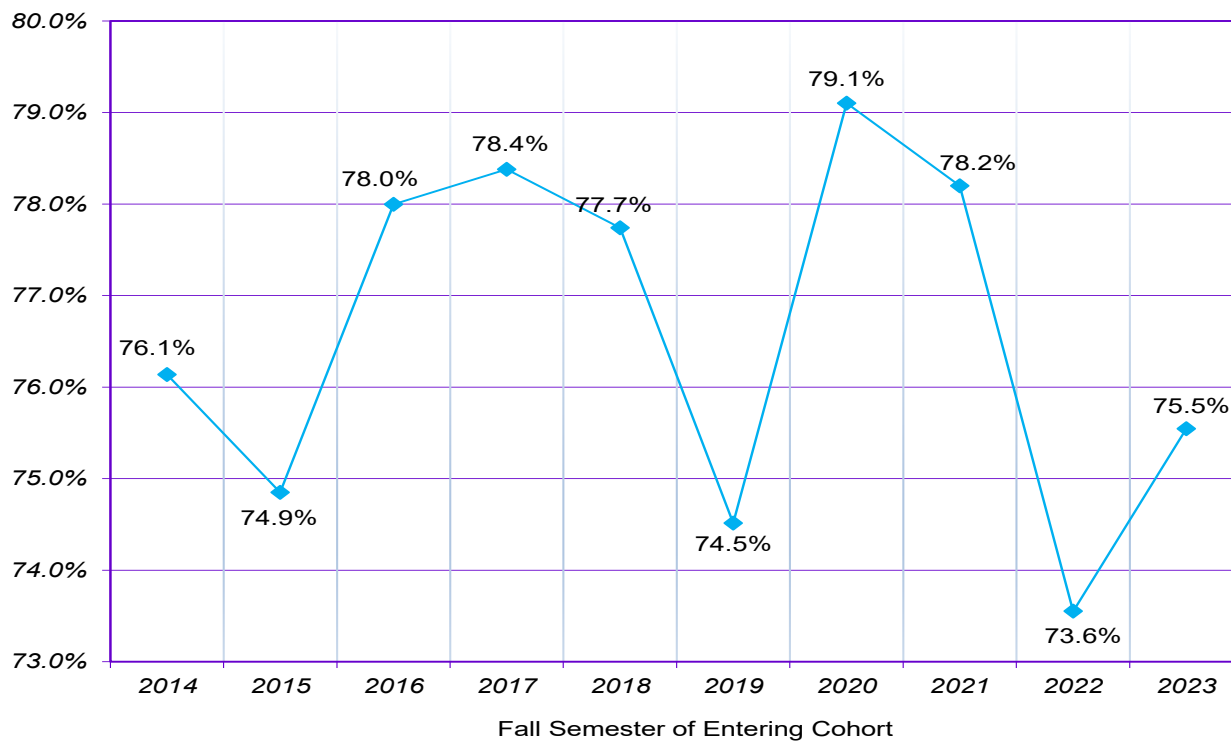


Table 15.B. First-Time-In-College (FTIC) Undergraduate Graduation Rate Analysis							
Entering Cohort				3-Year Rate	4-Year Rate	5-Year Rate	6-Year Rate
Entering Fall	Original	Adj.*	Revised				
2012	669	9	660	2.0%	48.3%	57.3%	58.3%
2013	691	4	687	2.2%	53.9%	61.3%	61.9%
2014	710	6	704	1.0%	53.1%	59.5%	60.2%
2015	671	3	668	1.8%	54.5%	60.9%	61.5%
2016	613	4	609	2.0%	56.5%	60.9%	61.1%
2017	595	3	592	3.9%	58.8%	65.0%	65.5%
2018	589	5	584	3.4%	55.3%	59.9%	60.3%
2019	723	1	722	3.0%	50.6%	56.8%	
2020	512	0	512	6.1%	54.3%		
2021	424	2	422	6.4%			

*Note: Students may be removed from their original entering cohort if they leave the institution for one of the following reasons:

- a) death or total and permanent disability; b) service in the armed forces (including those called to active duty); c) service with a foreign aid service of the federal government, such as the Peace Corps; or d) service on official church missions (National Center for Education Statistics, 2009).

Chart 15.b.1. FTIC Undergraduate Entering Cohort - Fall 2012 to 2020
Four-Year Graduation Rate, Five-Year Graduation Rate, and Six-Year Graduation Rate

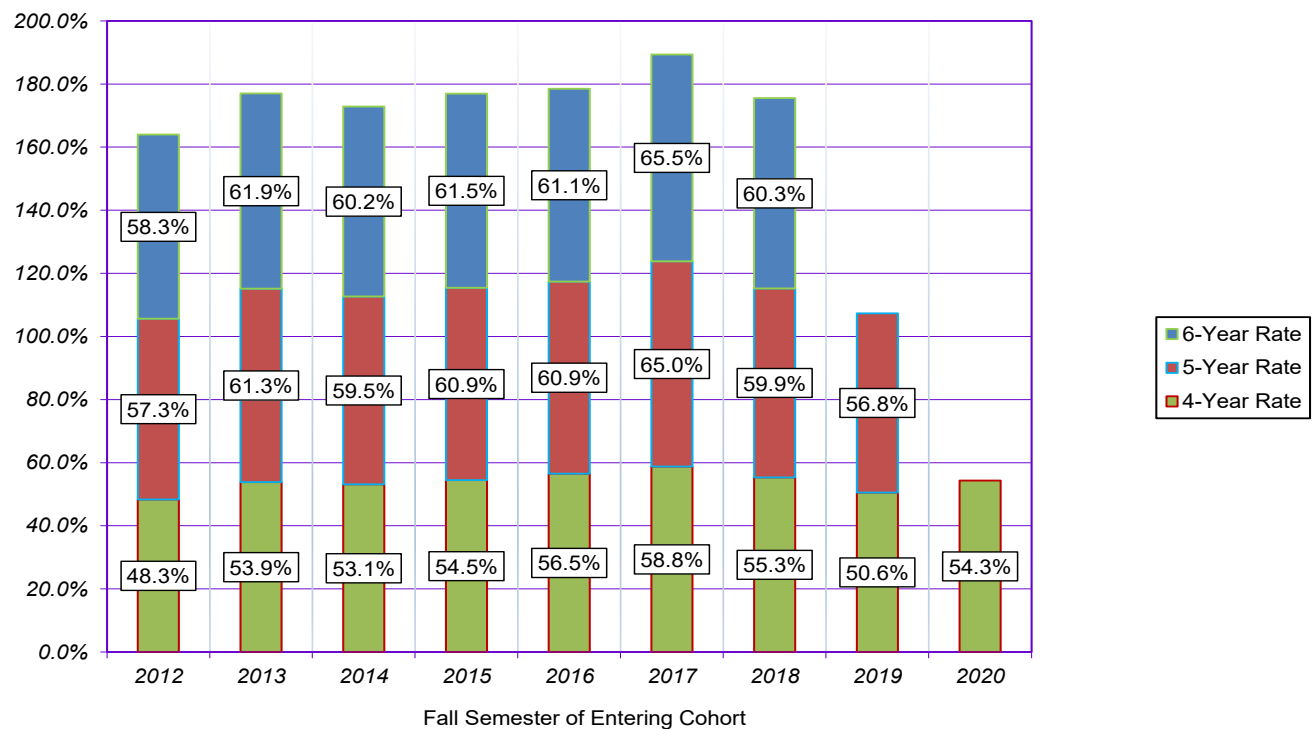


Table 15.C. FTIC Undergraduate Fall-to-Spring Retention Analysis				
Entering Cohort				Fall-to-Spring
Entering Fall	Original	Adj.*	Revised	
2015	671	1	670	89.9%
2016	613	1	612	92.2%
2017	595	0	595	89.9%
2018	589	4	585	90.3%
2019	723	2	721	89.7%
2020	511	0	511	89.8%
2021	424	0	424	88.0%
2022	518	1	517	90.7%
2023	413	0	413	92.5%
2024	374	2	372	86.8%

*Note: Adjustments for fall-to-spring retention rates may differ from the adjustments for fall-to-fall retention rates even though the same NCES criteria are used in both instances. It may be that students were here for their second semester (spring) but left (because of one of the previously noted reasons) after their second semester. In those cases, the students would not be adjusted out of the original cohort for the fall-to-spring retention rate.

**Chart 15.c.1. FTIC Undergraduate Entering Cohort - Fall 2015 to 2024
Fall-to-Spring Retention Rate**

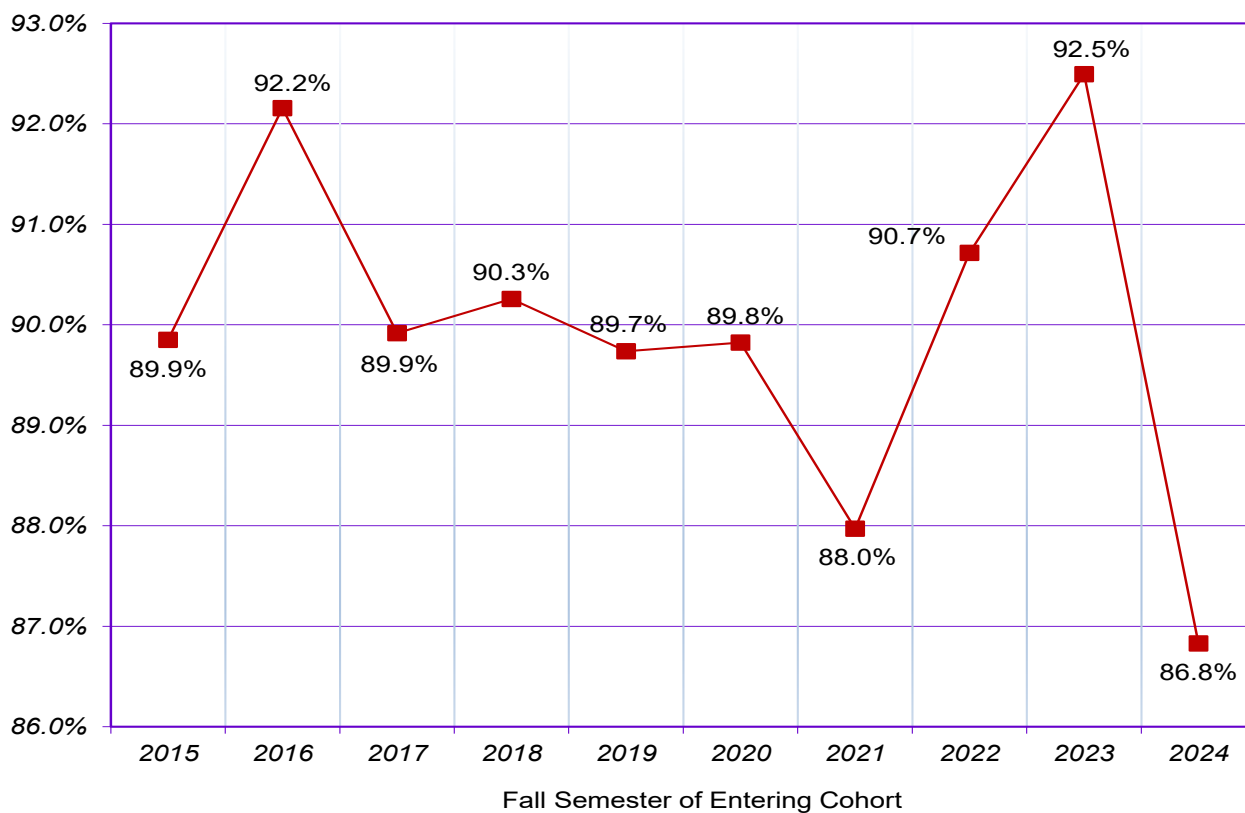


Table 15.D.1. FTIC, Full-Time Students - Retention Rates by Selected Characteristics					
	Entering Year of Cohort				
	2019	2020	2021	2022	2023
Overall FTIC-FT Retention Rate	74.5%	79.1%	78.2%	73.6%	75.6%
<i>Campus Visit</i>					
Had at least one campus visit	75.2%	80.6%	80.8%	76.4%	78.1%
Did not have any campus visits	71.3%	64.6%	65.8%	62.1%	62.9%
<i>CAP-101</i>					
Took CAP-101	79.3%	85.1%	84.6%	79.1%	80.2%
Did not take CAP-101	54.9%	62.8%	69.6%	57.8%	55.7%
<i>Enrollment Application</i>					
Applied on or before December 1	77.5%	84.6%	83.9%	76.8%	81.5%
Applied after December 1	64.5%	61.6%	68.4%	67.4%	62.2%
<i>Enrollment Deposit</i>					
Deposited on or before May 1	76.7%	83.6%	80.7%	75.8%	78.1%
Deposited after May 1	54.8%	72.1%	58.3%	56.7%	57.7%
<i>Financial Hold in the First Year</i>					
Had at least one financial hold	8.8%	56.5%	38.5%	37.0%	38.5%
Did not have any financial holds	77.8%	80.2%	80.8%	75.6%	76.8%
<i>First Generation College Student</i>					
Being a first generation college student	67.8%	74.5%	65.7%	73.2%	68.1%
Not being a first generation college student	76.7%	80.2%	80.6%	73.6%	77.6%
<i>High School GPA</i>					
At or above the median HSGPA of the cohort	83.6%	90.2%	87.7%	81.9%	84.1%
Below the median HSGPA of the cohort	65.5%	68.0%	68.6%	65.3%	67.0%
<i>Pell Grant Recipient</i>					
Received a Pell Grant	67.9%	73.1%	67.8%	67.2%	71.7%
Did not receive a Pell Grant	77.4%	81.8%	83.5%	77.7%	78.1%
<i>Race and Ethnicity</i>					
Being an under-represented student	68.8%	70.5%	69.0%	66.5%	75.5%
Not being an under-represented student	76.3%	82.5%	82.3%	77.4%	75.5%
<i>Resident Status</i>					
Lived on campus	75.3%	82.7%	82.8%	76.2%	75.3%
Commuted to campus	72.1%	72.9%	67.5%	67.7%	76.1%
<i>Student Activities in the First Year</i>					
Participated in student activities	87.2%	87.9%	84.8%	83.7%	82.6%
Did not participate in student activities	69.0%	74.2%	73.1%	68.2%	70.5%
<i>Varsity Athletics</i>					
Participated in varsity athletics	81.6%	86.2%	93.5%	88.6%	81.6%
Did not participate in varsity athletics	72.5%	77.6%	72.9%	68.0%	73.2%
	Indicates a statistically significant (p<.05) positive effect on retention				
	Indicates a statistically significant (p<.05) negative effect on retention				

Table 15.D.2. FTIC, Full-Time Students - Six-Year Graduation Rates by Selected Characteristics

	Entering Year of Cohort				
	2014	2015	2016	2017	2018
Overall FTIC-FT Six-Year Graduation Rate	60.2%	61.5%	61.1%	65.5%	60.3%
<i>Campus Visit</i>					
Had at least one campus visit	63.3%	64.3%	63.9%	66.8%	62.8%
Did not have any campus visits	47.8%	46.7%	41.6%	58.9%	56.7%
<i>CAP-101</i>					
Took CAP-101	NA	NA	69.4%	71.5%	65.7%
Did not take CAP-101	NA	NA	40.7%	47.3%	37.7%
<i>Enrollment Application</i>					
Applied on or before December 1	66.2%	68.3%	65.3%	69.7%	64.8%
Applied after December 1	46.5%	42.3%	48.0%	54.1%	46.9%
<i>Enrollment Deposit</i>					
Deposited on or before May 1	62.7%	64.9%	66.0%	67.9%	63.5%
Deposited after May 1	44.4%	36.7%	43.4%	47.8%	37.8%
<i>Financial Hold in the First Year</i>					
Had at least one financial hold	14.9%	14.3%	17.1%	15.2%	9.1%
Did not have any financial holds	65.0%	65.8%	64.3%	68.5%	64.4%
<i>First Generation College Student</i>					
Being a first generation college student	52.7%	51.7%	51.0%	64.6%	54.4%
Not being a first generation college student	63.3%	65.1%	64.4%	65.8%	62.5%
<i>High School GPA</i>					
At or above the median HSGPA of the cohort	76.4%	77.0%	76.4%	77.6%	77.7%
Below the median HSGPA of the cohort	44.0%	45.8%	45.5%	53.5%	43.1%
<i>Pell Grant Recipient</i>					
Received a Pell Grant	47.0%	48.3%	45.4%	52.7%	49.5%
Did not receive a Pell Grant	66.7%	68.5%	68.4%	71.5%	65.5%
<i>Race and Ethnicity</i>					
Being an under-represented student	47.6%	49.7%	46.3%	53.0%	52.3%
Not being an under-represented student	64.1%	64.8%	65.3%	68.7%	63.5%
<i>Resident Status (when entering Capital)</i>					
Lived on campus	62.0%	63.1%	64.5%	64.7%	62.1%
Commuted to campus	48.3%	51.2%	36.8%	68.9%	53.0%
<i>Student Activities in the First Year</i>					
Participated in student activities	73.2%	68.4%	68.0%	77.7%	75.2%
Did not participate in student activities	57.1%	59.5%	57.6%	61.1%	49.4%
<i>Varsity Athletics</i>					
Participated in varsity athletics	63.1%	61.7%	63.1%	67.7%	67.4%
Did not participate in varsity athletics	59.1%	61.5%	60.5%	64.9%	58.2%
	Indicates a statistically significant (p<.05) positive effect on six-year graduation				
	Indicates a statistically significant (p<.05) negative effect on six-year graduation				

Table 15.E.1. FTIC, Full-Time UNDER-REPRESENTED Students - Retention Rates by Selected Characteristics					
	Entering Year of Cohort				
	2019	2020	2021	2022	2023
FTIC-FT U-R Retention Rate	68.8%	70.5%	69.0%	66.5%	75.5%
<i>Campus Visit</i>					
Had at least one campus visit	69.6%	72.4%	77.1%	72.5%	77.2%
Did not have any campus visits	65.8%	57.9%	45.5%	51.0%	71.1%
<i>CAP-101</i>					
Took CAP-101	77.6%	77.3%	80.4%	75.2%	84.8%
Did not take CAP-101	45.8%	57.1%	61.5%	50.8%	52.5%
<i>Enrollment Application</i>					
Applied on or before December 1	74.1%	78.8%	71.2%	68.2%	84.9%
Applied after December 1	57.9%	54.3%	67.1%	64.0%	65.2%
<i>Enrollment Deposit</i>					
Deposited on or before May 1	74.1%	80.5%	75.0%	70.5%	79.6%
Deposited after May 1	43.3%	60.3%	51.5%	48.5%	61.3%
<i>Financial Hold in the First Year</i>					
Had at least one financial hold	8.3%	41.7%	33.3%	36.8%	42.9%
Did not have any financial holds	73.3%	73.1%	73.7%	69.9%	77.3%
<i>First Generation College Student</i>					
Being a first generation college student	69.8%	71.9%	61.3%	72.4%	69.8%
Not being a first generation college student	68.2%	70.2%	71.4%	63.7%	78.1%
<i>High School GPA</i>					
At or above the median HSGPA of the cohort	76.5%	86.3%	81.5%	74.7%	81.4%
Below the median HSGPA of the cohort	60.7%	54.8%	55.6%	58.2%	69.6%
<i>Pell Grant Recipient</i>					
Received a Pell Grant	65.5%	67.2%	61.8%	63.6%	73.4%
Did not receive a Pell Grant	71.9%	73.2%	77.0%	70.8%	80.0%
<i>Resident Status</i>					
Lived on campus	69.4%	68.9%	71.3%	68.6%	77.8%
Commuted to campus	67.7%	72.2%	65.3%	63.6%	73.1%
<i>Student Activities in the First Year</i>					
Participated in student activities	80.0%	78.8%	77.4%	74.5%	84.1%
Did not participate in student activities	63.6%	66.0%	63.2%	63.0%	68.4%
<i>Varsity Athletics</i>					
Participated in varsity athletics	81.3%	63.6%	85.2%	88.1%	77.8%
Did not participate in varsity athletics	66.0%	71.8%	64.7%	60.0%	74.8%
	Indicates a statistically significant (p<.05) positive effect on retention				
	Indicates a statistically significant (p<.05) negative effect on retention				

Table 15.E.2. FTIC, Full-Time UNDER-REPRESENTED Students - 6-Year Graduation Rates by Selected Characteristics

	Entering Year of Cohort				
	2014	2015	2016	2017	2018
FTIC-FT U-R Six-Year Graduation Rate	47.6%	49.7%	46.3%	53.0%	52.3%
<i>Campus Visit</i>					
Had at least one campus visit	50.0%	55.4%	52.0%	55.4%	54.7%
Did not have any campus visits	42.9%	36.0%	30.6%	46.9%	50.0%
<i>CAP-101</i>					
Took CAP-101	NA	NA	62.2%	63.4%	58.5%
Did not take CAP-101	NA	NA	26.7%	36.4%	37.2%
<i>Enrollment Application</i>					
Applied on or before December 1	54.3%	61.2%	46.7%	63.5%	56.7%
Applied after December 1	39.2%	31.9%	45.2%	40.4%	42.2%
<i>Enrollment Deposit</i>					
Deposited on or before May 1	49.3%	55.4%	54.2%	54.5%	56.4%
Deposited after May 1	41.9%	27.8%	35.0%	50.0%	39.5%
<i>Financial Hold in the First Year</i>					
Had at least one financial hold	20.0%	10.3%	4.8%	7.7%	19.0%
Did not have any financial holds	52.5%	57.7%	54.0%	58.8%	57.8%
<i>First Generation College Student</i>					
Being a first generation college student	50.0%	43.1%	40.5%	53.6%	44.0%
Not being a first generation college student	46.1%	52.5%	48.9%	52.9%	56.6%
<i>High School GPA</i>					
At or above the median HSGPA of the cohort	62.2%	67.1%	57.6%	70.2%	67.6%
Below the median HSGPA of the cohort	32.5%	31.8%	34.8%	35.1%	36.6%
<i>Pell Grant Recipient</i>					
Received a Pell Grant	32.9%	39.3%	27.1%	40.0%	48.7%
Did not receive a Pell Grant	61.9%	59.8%	67.2%	67.3%	56.3%
<i>Resident Status (when entering Capital)</i>					
Lived on campus	50.4%	48.9%	51.9%	49.4%	53.6%
Commuted to campus	33.3%	52.9%	23.1%	60.5%	50.0%
<i>Student Activities in the First Year</i>					
Participated in student activities	69.0%	58.0%	50.0%	83.3%	69.4%
Did not participate in student activities	43.1%	46.3%	44.7%	45.1%	40.2%
<i>Varsity Athletics</i>					
Participated in varsity athletics	53.5%	47.8%	59.3%	47.8%	66.7%
Did not participate in varsity athletics	45.5%	50.4%	43.0%	54.3%	50.0%

Indicates a statistically significant (p<.05) positive effect on six-year graduation

Indicates a statistically significant (p<.05) negative effect on six-year graduation

Table 15.F.1. FTIC, Full-Time FIRST GENERATION Students - Retention Rates by Selected Characteristics					
	Entering Year of Cohort				
	2019	2020	2021	2022	2023
FTIC-FT FG Retention Rate	67.8%	74.5%	65.7%	73.2%	68.1%
<i>Campus Visit</i>					
Had at least one campus visit	71.1%	76.8%	70.0%	76.8%	67.1%
Did not have any campus visits	59.2%	62.5%	52.9%	63.3%	72.2%
<i>CAP-101</i>					
Took CAP-101	73.4%	79.7%	75.0%	76.7%	78.1%
Did not take CAP-101	44.1%	64.7%	57.1%	66.7%	44.4%
<i>Enrollment Application</i>					
Applied on or before December 1	72.2%	77.6%	70.3%	81.5%	70.9%
Applied after December 1	56.9%	63.6%	60.0%	61.7%	63.9%
<i>Enrollment Deposit</i>					
Deposited on or before May 1	72.8%	80.4%	71.9%	73.7%	72.6%
Deposited after May 1	38.5%	68.1%	30.0%	69.2%	50.0%
<i>Financial Hold in the First Year</i>					
Had at least one financial hold	6.7%	42.9%	28.6%	62.5%	20.0%
Did not have any financial holds	73.5%	76.9%	70.0%	74.0%	70.9%
<i>High School GPA</i>					
At or above the median HSGPA of the cohort	82.8%	87.8%	75.8%	83.9%	76.1%
Below the median HSGPA of the cohort	52.3%	61.2%	55.9%	62.5%	60.0%
<i>Pell Grant Recipient</i>					
Received a Pell Grant	60.5%	80.8%	52.6%	68.3%	67.2%
Did not receive a Pell Grant	74.0%	67.4%	82.8%	79.6%	70.0%
<i>Race and Ethnicity</i>					
Being an under-represented student	69.8%	71.9%	61.3%	72.4%	69.8%
Not being an under-represented student	66.7%	75.8%	69.4%	74.1%	66.7%
<i>Resident Status</i>					
Lived on campus	70.4%	73.7%	68.2%	75.8%	63.9%
Commuted to campus	62.9%	75.6%	60.9%	70.0%	76.7%
<i>Student Activities in the First Year</i>					
Participated in student activities	83.0%	82.4%	76.7%	87.5%	75.8%
Did not participate in student activities	62.3%	70.3%	56.8%	65.3%	63.8%
<i>Varsity Athletics</i>					
Participated in varsity athletics	78.8%	83.3%	100.0%	90.0%	69.6%
Did not participate in varsity athletics	65.3%	73.3%	58.9%	69.6%	67.6%
Indicates a statistically significant (p<.05) positive effect on retention					
Indicates a statistically significant (p<.05) negative effect on retention					

Table 15.F.2. FTIC, Full-Time FIRST GENERATION Students - 6-Year Graduation Rates by Selected Characteristics					
	Entering Year of Cohort				
	2014	2015	2016	2017	2018
FTIC-FT FG Six-Year Graduation Rate	52.7%	51.7%	51.0%	64.6%	54.4%
<i>Campus Visit</i>					
Had at least one campus visit	53.4%	54.3%	55.6%	65.1%	53.4%
Did not have any campus visits	50.9%	42.5%	35.3%	62.5%	56.1%
<i>CAP-101</i>					
Took CAP-101	NA	NA	64.5%	76.2%	60.6%
Did not take CAP-101	NA	NA	29.3%	43.5%	30.3%
<i>Enrollment Application</i>					
Applied on or before December 1	58.4%	58.1%	58.7%	68.9%	56.7%
Applied after December 1	43.8%	34.0%	34.0%	55.0%	47.5%
<i>Enrollment Deposit</i>					
Deposited on or before May 1	55.0%	55.2%	59.2%	67.3%	57.1%
Deposited after May 1	43.8%	33.3%	33.3%	50.0%	31.6%
<i>Financial Hold in the First Year</i>					
Had at least one financial hold	13.6%	5.9%	5.6%	28.6%	12.5%
Did not have any financial holds	57.4%	56.5%	57.1%	66.7%	59.0%
<i>High School GPA</i>					
At or above the median HSGPA of the cohort	66.7%	63.6%	75.0%	76.6%	75.0%
Below the median HSGPA of the cohort	38.2%	39.3%	26.0%	52.3%	32.9%
<i>Pell Grant Recipient</i>					
Received a Pell Grant	45.5%	40.5%	34.8%	54.1%	46.2%
Did not receive a Pell Grant	58.1%	61.7%	64.6%	73.9%	62.2%
<i>Race and Ethnicity</i>					
Being an under-represented student	50.0%	43.1%	40.5%	53.6%	44.0%
Not being an under-represented student	53.1%	55.5%	53.4%	68.0%	60.2%
<i>Resident Status (when entering Capital)</i>					
Lived on campus	53.5%	58.3%	54.5%	63.4%	56.3%
Commuted to campus	48.5%	28.2%	35.7%	67.6%	48.8%
<i>Student Activities in the First Year</i>					
Participated in student activities	61.3%	60.0%	56.4%	72.4%	69.2%
Did not participate in student activities	51.1%	48.4%	49.1%	62.4%	44.2%
<i>Varsity Athletics</i>					
Participated in varsity athletics	54.3%	50.0%	53.8%	66.7%	62.5%
Did not participate in varsity athletics	52.2%	52.1%	50.4%	64.2%	52.3%
Indicates a statistically significant (p<.05) positive effect on six-year graduation					
Indicates a statistically significant (p<.05) negative effect on six-year graduation					

Table 15.G.1. FTIC, Full-Time PELL GRANT RECIPIENT Students - Retention Rates by Selected Characteristics					
	Entering Year of Cohort				
	2019	2020	2021	2022	2023
FTIC-FT PG Retention Rate	67.9%	73.1%	67.8%	67.2%	71.7%
<i>Campus Visit</i>					
Had at least one campus visit	66.7%	74.8%	70.4%	72.3%	73.1%
Did not have any campus visits	72.0%	61.9%	57.1%	51.0%	66.7%
<i>CAP-101</i>					
Took CAP-101	73.2%	78.5%	75.7%	75.2%	78.0%
Did not take CAP-101	52.6%	62.3%	60.3%	50.7%	53.5%
<i>Enrollment Application</i>					
Applied on or before December 1	70.3%	81.5%	72.4%	70.6%	75.0%
Applied after December 1	61.9%	55.8%	62.7%	62.4%	66.7%
<i>Enrollment Deposit</i>					
Deposited on or before May 1	71.3%	76.5%	72.9%	70.8%	75.0%
Deposited after May 1	52.5%	69.6%	44.0%	48.5%	56.7%
<i>Financial Hold in the First Year</i>					
Had at least one financial hold	15.8%	66.7%	33.3%	40.0%	42.9%
Did not have any financial holds	72.8%	73.6%	71.9%	69.3%	73.0%
<i>First Generation College Student</i>					
Being a first generation college student	60.5%	80.8%	52.6%	68.3%	67.2%
Not being a first generation college student	72.1%	69.4%	73.3%	66.7%	74.3%
<i>High School GPA</i>					
At or above the median HSGPA of the cohort	77.7%	88.9%	77.8%	78.6%	79.8%
Below the median HSGPA of the cohort	57.8%	57.0%	57.7%	55.4%	63.4%
<i>Race and Ethnicity</i>					
Being an under-represented student	65.5%	67.2%	61.8%	63.6%	73.4%
Not being an under-represented student	69.3%	77.1%	73.3%	71.3%	69.4%
<i>Resident Status</i>					
Lived on campus	68.6%	77.0%	71.3%	69.4%	71.2%
Commuted to campus	66.7%	68.5%	61.2%	63.9%	72.6%
<i>Student Activities in the First Year</i>					
Participated in student activities	86.4%	82.7%	77.1%	76.4%	80.3%
Did not participate in student activities	61.1%	68.5%	58.9%	62.1%	65.3%
<i>Varsity Athletics</i>					
Participated in varsity athletics	74.3%	83.3%	91.7%	88.6%	75.0%
Did not participate in varsity athletics	66.7%	71.8%	63.0%	61.3%	70.6%
Indicates a statistically significant (p<.05) positive effect on retention					
Indicates a statistically significant (p<.05) negative effect on retention					

Table 15.G.2. FTIC, Full-Time PELL GRANT RECIPIENT Students - 6-Year Graduation Rates by Selected Characteristics

	Entering Year of Cohort				
	2014	2015	2016	2017	2018
FTIC-FT PG Six-Year Graduation Rate	47.0%	48.3%	45.4%	52.7%	49.5%
<i>Campus Visit</i>					
Had at least one campus visit	50.9%	51.7%	50.0%	52.9%	50.5%
Did not have any campus visits	35.6%	37.9%	27.5%	51.4%	48.1%
<i>CAP-101</i>					
Took CAP-101	NA	NA	55.8%	58.8%	56.4%
Did not take CAP-101	NA	NA	28.4%	36.5%	30.0%
<i>Enrollment Application</i>					
Applied on or before December 1	54.7%	53.6%	50.0%	57.4%	53.7%
Applied after December 1	33.3%	38.0%	35.9%	43.9%	39.3%
<i>Enrollment Deposit</i>					
Deposited on or before May 1	51.1%	51.9%	54.3%	52.6%	54.3%
Deposited after May 1	31.0%	29.3%	31.6%	51.7%	30.8%
<i>Financial Hold in the First Year</i>					
Had at least one financial hold	8.1%	9.4%	7.7%	16.7%	4.0%
Did not have any financial holds	54.4%	54.5%	51.2%	56.5%	56.4%
<i>First Generation College Student</i>					
Being a first generation college student	45.5%	40.5%	34.8%	54.1%	46.2%
Not being a first generation college student	47.9%	52.7%	51.2%	52.0%	51.8%
<i>High School GPA</i>					
At or above the median HSGPA of the cohort	65.5%	62.9%	65.3%	62.8%	63.5%
Below the median HSGPA of the cohort	28.4%	33.3%	25.0%	42.6%	35.5%
<i>Race and Ethnicity</i>					
Being an under-represented student	32.9%	39.3%	27.1%	40.0%	48.7%
Not being an under-represented student	55.2%	53.2%	55.5%	58.9%	50.9%
<i>Resident Status (when entering Capital)</i>					
Lived on campus	49.7%	49.7%	52.3%	49.7%	48.6%
Commuted to campus	32.4%	41.5%	17.9%	63.4%	52.3%
<i>Student Activities in the First Year</i>					
Participated in student activities	65.3%	53.8%	60.7%	63.8%	67.7%
Did not participate in student activities	42.1%	46.6%	39.1%	48.9%	40.0%
<i>Varsity Athletics</i>					
Participated in varsity athletics	46.8%	39.5%	52.6%	50.0%	59.0%
Did not participate in varsity athletics	47.0%	50.3%	43.6%	53.1%	47.0%

Indicates a statistically significant (p<.05) positive effect on six-year graduation

Indicates a statistically significant (p<.05) negative effect on six-year graduation

Table 15.H.1. FTIC, Full-Time STUDENT-ATHLETES - Retention Rates by Selected Characteristics					
	Entering Year of Cohort				
	2019	2020	2021	2022	2023
FTIC-FT Student-Athlete Retention Rate	81.6%	86.2%	93.5%	88.6%	81.6%
<i>Campus Visit</i>					
Had at least one campus visit	82.8%	86.1%	95.5%	87.8%	81.0%
Did not have any campus visits	77.1%	86.7%	85.0%	92.0%	85.7%
<i>CAP-101</i>					
Took CAP-101	82.1%	89.8%	93.8%	92.0%	85.4%
Did not take CAP-101	77.8%	78.6%	93.2%	80.0%	68.0%
<i>Enrollment Application</i>					
Applied on or before December 1	82.5%	88.9%	98.5%	90.7%	83.3%
Applied after December 1	78.4%	79.2%	85.7%	85.2%	77.8%
<i>Enrollment Deposit</i>					
Deposited on or before May 1	83.2%	88.3%	95.7%	87.6%	81.8%
Deposited after May 1	50.0%	81.5%	78.6%	94.7%	80.0%
<i>Financial Hold in the First Year</i>					
Had at least one financial hold	0.0%	80.0%	87.5%	75.0%	50.0%
Did not have any financial holds	83.6%	86.6%	94.0%	89.0%	83.3%
<i>First Generation College Student</i>					
Being a first generation college student	78.8%	83.3%	100.0%	90.0%	69.6%
Not being a first generation college student	82.3%	86.7%	92.8%	88.3%	84.6%
<i>High School GPA</i>					
At or above the median HSGPA of the cohort	86.6%	90.9%	98.1%	92.9%	86.4%
Below the median HSGPA of the cohort	76.5%	81.4%	88.9%	84.3%	76.4%
<i>Pell Grant Recipient</i>					
Received a Pell Grant	74.3%	83.3%	91.7%	88.6%	75.0%
Did not receive a Pell Grant	83.6%	87.0%	94.0%	88.5%	85.1%
<i>Race and Ethnicity</i>					
Being an under-represented student	81.3%	63.6%	85.2%	88.1%	77.8%
Not being an under-represented student	81.7%	93.8%	96.3%	88.8%	83.3%
<i>Resident Status</i>					
Lived on campus	80.9%	85.5%	96.9%	88.4%	82.1%
Commuted to campus	90.9%	88.9%	66.7%	90.9%	78.9%
<i>Student Activities in the First Year</i>					
Participated in student activities	86.7%	85.0%	90.9%	91.3%	84.6%
Did not participate in student activities	80.5%	86.6%	94.2%	88.0%	80.7%
	Indicates a statistically significant (p<.05) positive effect on retention				
	Indicates a statistically significant (p<.05) negative effect on retention				

Table 15.H.2. FTIC, Full-Time STUDENT-ATHLETES - 6-Year Graduation Rates by Selected Characteristics

	Entering Year of Cohort				
	2014	2015	2016	2017	2018
FTIC-FT Student-Athlete 6-Year Grad. Rate	63.1%	61.7%	63.1%	67.7%	67.4%
<i>Campus Visit</i>					
Had at least one campus visit	69.3%	68.6%	63.6%	72.0%	75.9%
Did not have any campus visits	45.3%	38.9%	60.9%	51.9%	61.5%
<i>CAP-101</i>					
Took CAP-101	NA	NA	72.4%	74.2%	75.2%
Did not take CAP-101	NA	NA	44.2%	50.0%	37.0%
<i>Enrollment Application</i>					
Applied on or before December 1	70.5%	68.5%	68.9%	71.7%	71.3%
Applied after December 1	51.9%	51.6%	50.0%	57.1%	57.9%
<i>Enrollment Deposit</i>					
Deposited on or before May 1	64.2%	66.4%	66.0%	69.4%	72.6%
Deposited after May 1	53.8%	34.8%	47.8%	56.3%	26.7%
<i>Financial Hold in the First Year</i>					
Had at least one financial hold	16.7%	14.3%	20.0%	0.0%	7.1%
Did not have any financial holds	67.6%	66.4%	64.8%	71.7%	74.6%
<i>First Generation College Student</i>					
Being a first generation college student	54.3%	50.0%	53.8%	66.7%	62.5%
Not being a first generation college student	65.6%	65.0%	65.4%	67.9%	69.0%
<i>High School GPA</i>					
At or above the median HSGPA of the cohort	75.7%	82.1%	78.1%	84.1%	80.3%
Below the median HSGPA of the cohort	50.0%	40.8%	46.9%	51.6%	54.5%
<i>Pell Grant Recipient</i>					
Received a Pell Grant	46.8%	39.5%	52.6%	50.0%	59.0%
Did not receive a Pell Grant	67.9%	70.3%	67.4%	72.3%	71.0%
<i>Race and Ethnicity</i>					
Being an under-represented student	53.5%	47.8%	59.3%	47.8%	66.7%
Not being an under-represented student	66.7%	66.3%	64.9%	72.9%	67.6%
<i>Resident Status (when entering Capital)</i>					
Lived on campus	63.1%	62.1%	64.5%	67.8%	66.4%
Commuted to campus	62.5%	0.0%	33.3%	66.7%	80.0%
<i>Student Activities in the First Year</i>					
Participated in student activities	82.4%	68.8%	68.2%	78.9%	89.3%
Did not participate in student activities	61.3%	60.9%	62.0%	65.7%	61.5%

Indicates a statistically significant (p<.05) positive effect on six-year graduation

Indicates a statistically significant (p<.05) negative effect on six-year graduation

Table 15.I.1. FTIC, Full-Time On-Campus Resident Students - Retention Rates by Selected Characteristics					
	Entering Year of Cohort				
	2019	2020	2021	2022	2023
FTIC-FT On-Campus Res. Retention Rate	75.3%	82.7%	82.8%	76.2%	75.3%
<i>Campus Visit</i>					
Had at least one campus visit	76.2%	84.4%	85.2%	78.9%	77.8%
Did not have any campus visits	70.2%	59.1%	69.6%	62.1%	60.0%
<i>CAP-101</i>					
Took CAP-101	80.0%	86.7%	87.9%	82.6%	80.1%
Did not take CAP-101	51.6%	67.6%	74.6%	58.1%	54.7%
<i>Enrollment Application</i>					
Applied on or before December 1	78.8%	88.0%	86.3%	78.6%	79.4%
Applied after December 1	62.4%	60.0%	75.0%	71.4%	64.0%
<i>Enrollment Deposit</i>					
Deposited on or before May 1	76.5%	85.3%	84.3%	78.4%	77.2%
Deposited after May 1	59.0%	78.0%	63.6%	56.8%	58.6%
<i>Financial Hold in the First Year</i>					
Had at least one financial hold	11.5%	36.4%	45.0%	41.2%	50.0%
Did not have any financial holds	78.4%	84.3%	85.5%	77.9%	76.0%
<i>First Generation College Student</i>					
Being a first generation college student	70.4%	73.7%	68.2%	75.8%	63.9%
Not being a first generation college student	76.6%	84.6%	85.3%	76.3%	78.4%
<i>High School GPA</i>					
At or above the median HSGPA of the cohort	83.0%	93.0%	91.0%	83.3%	84.9%
Below the median HSGPA of the cohort	67.3%	71.2%	73.6%	69.4%	65.7%
<i>Pell Grant Recipient</i>					
Received a Pell Grant	68.6%	77.0%	71.3%	69.4%	71.2%
Did not receive a Pell Grant	77.6%	84.8%	88.1%	79.7%	77.7%
<i>Race and Ethnicity</i>					
Being an under-represented student	69.4%	68.9%	71.3%	68.6%	77.8%
Not being an under-represented student	76.7%	86.8%	87.0%	79.4%	74.4%
<i>Student Activities in the First Year</i>					
Participated in student activities	87.6%	92.5%	85.6%	85.5%	84.3%
Did not participate in student activities	69.0%	75.8%	80.3%	70.3%	67.8%
<i>Varsity Athletics</i>					
Participated in varsity athletics	80.9%	85.5%	96.9%	88.4%	82.1%
Did not participate in varsity athletics	73.1%	82.0%	76.0%	69.3%	71.7%
	Indicates a statistically significant (p<.05) positive effect on retention				
	Indicates a statistically significant (p<.05) negative effect on retention				

Table 15.I.2. FTIC, Full-Time On-Campus Resident Students - Six-Year Graduation Rates by Selected Characteristics					
	Entering Year of Cohort				
	2014	2015	2016	2017	2018
FTIC-FT On-Campus Res. 6-Year Grad. Rate	62.0%	63.1%	64.5%	64.7%	62.1%
<i>Campus Visit</i>					
Had at least one campus visit	64.9%	65.5%	66.2%	66.3%	65.6%
Did not have any campus visits	48.6%	46.8%	50.0%	54.5%	56.9%
<i>CAP-101</i>					
Took CAP-101	NA	NA	70.6%	69.9%	67.2%
Did not take CAP-101	NA	NA	47.5%	47.7%	39.5%
<i>Enrollment Application</i>					
Applied on or before December 1	67.7%	70.2%	67.8%	69.3%	66.7%
Applied after December 1	48.0%	42.8%	53.3%	52.0%	47.8%
<i>Enrollment Deposit</i>					
Deposited on or before May 1	64.0%	67.1%	66.8%	66.7%	65.0%
Deposited after May 1	47.9%	32.8%	54.7%	45.8%	32.6%
<i>Financial Hold in the First Year</i>					
Had at least one financial hold	14.5%	16.0%	19.4%	16.0%	8.8%
Did not have any financial holds	66.6%	67.5%	67.3%	67.4%	66.3%
<i>First Generation College Student</i>					
Being a first generation college student	53.5%	58.3%	54.5%	63.4%	56.3%
Not being a first generation college student	65.2%	64.6%	67.6%	65.0%	64.1%
<i>High School GPA</i>					
At or above the median HSGPA of the cohort	76.6%	78.6%	78.9%	75.5%	80.3%
Below the median HSGPA of the cohort	45.9%	46.5%	48.6%	54.0%	43.7%
<i>Pell Grant Recipient</i>					
Received a Pell Grant	49.7%	49.7%	52.3%	49.7%	48.6%
Did not receive a Pell Grant	67.6%	69.5%	69.6%	71.5%	68.2%
<i>Race and Ethnicity</i>					
Being an under-represented student	50.4%	48.9%	51.9%	49.4%	53.6%
Not being an under-represented student	65.5%	66.3%	67.8%	67.9%	64.9%
<i>Student Activities in the First Year</i>					
Participated in student activities	72.9%	67.9%	69.3%	76.4%	75.8%
Did not participate in student activities	58.9%	61.5%	61.9%	59.8%	50.0%
<i>Varsity Athletics</i>					
Participated in varsity athletics	63.1%	62.1%	64.5%	67.8%	66.4%
Did not participate in varsity athletics	61.4%	63.4%	64.5%	63.7%	60.6%
	Indicates a statistically significant (p<.05) positive effect on six-year graduation				
	Indicates a statistically significant (p<.05) negative effect on six-year graduation				

Table 15.J.1. FTIC, Full-Time Commuter Students - Retention Rates by Selected Characteristics					
	Entering Year of Cohort				
	2019	2020	2021	2022	2023
FTIC-FT Commuter Retention Rate	72.1%	72.9%	67.5%	67.7%	76.1%
<i>Campus Visit</i>					
Had at least one campus visit	71.7%	73.5%	69.7%	69.8%	78.8%
Did not have any campus visits	73.3%	69.2%	59.3%	62.2%	66.7%
<i>CAP-101</i>					
Took CAP-101	76.9%	81.5%	74.6%	71.4%	80.6%
Did not take CAP-101	60.8%	58.0%	61.2%	57.1%	57.7%
<i>Enrollment Application</i>					
Applied on or before December 1	73.2%	77.7%	76.2%	72.5%	86.6%
Applied after December 1	69.4%	63.2%	58.7%	59.3%	59.6%
<i>Enrollment Deposit</i>					
Deposited on or before May 1	77.5%	79.8%	71.0%	69.6%	80.2%
Deposited after May 1	50.0%	65.9%	53.8%	56.5%	56.5%
<i>Financial Hold in the First Year</i>					
Had at least one financial hold	0.0%	75.0%	16.7%	30.0%	20.0%
Did not have any financial holds	75.6%	72.7%	70.0%	70.2%	78.3%
<i>First Generation College Student</i>					
Being a first generation college student	62.9%	75.6%	60.9%	70.0%	76.7%
Not being a first generation college student	77.3%	72.1%	68.9%	66.7%	76.0%
<i>High School GPA</i>					
At or above the median HSGPA of the cohort	85.5%	84.7%	78.6%	78.8%	82.4%
Below the median HSGPA of the cohort	60.2%	63.1%	58.6%	55.3%	69.7%
<i>Pell Grant Recipient</i>					
Received a Pell Grant	66.7%	68.5%	61.2%	63.9%	72.6%
Did not receive a Pell Grant	76.9%	75.7%	71.4%	71.8%	79.2%
<i>Race and Ethnicity</i>					
Being an under-represented student	67.7%	72.2%	65.3%	63.6%	73.1%
Not being an under-represented student	74.8%	73.3%	68.8%	71.4%	79.1%
<i>Student Activities in the First Year</i>					
Participated in student activities	85.3%	75.0%	82.2%	77.5%	77.8%
Did not participate in student activities	68.8%	72.1%	59.3%	64.5%	75.3%
<i>Varsity Athletics</i>					
Participated in varsity athletics	90.9%	88.9%	66.7%	90.0%	78.9%
Did not participate in varsity athletics	70.8%	71.2%	67.5%	66.0%	75.7%
	Indicates a statistically significant (p<.05) positive effect on retention				
	Indicates a statistically significant (p<.05) negative effect on retention				

Table 15.J.2. FTIC, Full-Time Commuter Students - Six-Year Graduation Rates by Selected Characteristics					
	Entering Year of Cohort				
	2014	2015	2016	2017	2018
FTIC-FT Commuter Six-Year Grad. Rate	48.3%	51.2%	36.8%	68.9%	53.0%
<i>Campus Visit</i>					
Had at least one campus visit	50.0%	53.4%	43.4%	68.9%	50.8%
Did not have any campus visits	44.4%	46.4%	21.7%	69.0%	55.8%
<i>CAP-101</i>					
Took CAP-101	NA	NA	57.9%	78.6%	59.6%
Did not take CAP-101	NA	NA	15.8%	45.7%	32.1%
<i>Enrollment Application</i>					
Applied on or before December 1	54.5%	54.2%	43.8%	71.8%	56.6%
Applied after December 1	38.2%	39.1%	25.0%	61.8%	44.1%
<i>Enrollment Deposit</i>					
Deposited on or before May 1	52.9%	48.5%	57.1%	73.2%	55.8%
Deposited after May 1	31.6%	58.3%	11.8%	52.6%	45.2%
<i>Financial Hold in the First Year</i>					
Had at least one financial hold	16.7%	0.0%	10.0%	12.5%	10.0%
Did not have any financial holds	53.2%	55.0%	40.9%	73.0%	57.0%
<i>First Generation College Student</i>					
Being a first generation college student	48.5%	28.2%	35.7%	67.6%	48.8%
Not being a first generation college student	48.2%	70.2%	37.5%	69.5%	55.3%
<i>High School GPA</i>					
At or above the median HSGPA of the cohort	73.3%	63.9%	50.0%	85.2%	66.7%
Below the median HSGPA of the cohort	34.5%	42.0%	30.0%	51.7%	40.4%
<i>Pell Grant Recipient</i>					
Received a Pell Grant	32.4%	41.5%	17.9%	63.4%	52.3%
Did not receive a Pell Grant	59.6%	60.0%	56.8%	71.8%	53.4%
<i>Race and Ethnicity</i>					
Being an under-represented student	33.3%	52.9%	23.1%	60.5%	50.0%
Not being an under-represented student	53.4%	52.1%	44.9%	72.5%	55.4%
<i>Student Activities in the First Year</i>					
Participated in student activities	80.0%	73.3%	45.5%	88.2%	70.4%
Did not participate in student activities	46.4%	46.5%	35.4%	65.7%	47.8%
<i>Varsity Athletics</i>					
Participated in varsity athletics	62.5%	0.0%	33.3%	66.7%	80.0%
Did not participate in varsity athletics	46.9%	51.8%	37.1%	69.1%	50.5%
	Indicates a statistically significant (p<.05) positive effect on six-year graduation				
	Indicates a statistically significant (p<.05) negative effect on six-year graduation				

Table 15.K.1. Incoming Transfer Students - Retention Rates by Selected Characteristics					
	Entering Year of Cohort				
	2019	2020	2021	2022	2023
Incoming Transfer Retention Rate	76.1%	72.6%	78.1%	86.4%	90.3%
<i>Campus Visit</i>					
Had at least one campus visit	70.6%	74.2%	85.7%	85.4%	93.5%
Did not have any campus visits	81.8%	71.0%	71.1%	88.9%	87.1%
<i>CAP-101</i>					
Took CAP-101	81.8%	80.0%	84.8%	91.1%	91.3%
Did not take CAP-101	70.6%	65.6%	72.5%	71.4%	87.5%
<i>Degree Earned Prior to Capital</i>					
Transferred to Capital with a degree	100.0%	84.0%	82.4%	88.9%	90.6%
Transferred to Capital without a degree	75.8%	64.9%	76.8%	86.0%	90.0%
<i>Financial Hold in the First Year</i>					
Had at least one financial hold	0.0%	66.7%	66.7%	0.0%	50.0%
Did not have any financial holds	77.3%	73.2%	78.6%	89.5%	91.7%
<i>First Generation College Student</i>					
Being a first generation college student	73.9%	61.5%	100.0%	81.3%	92.3%
Not being a first generation college student	77.3%	75.5%	75.4%	88.4%	89.8%
<i>Institution Type Attended Prior to Capital</i>					
Transferred from a two-year institution	79.5%	75.8%	79.5%	77.3%	92.7%
Transferred from a four-year institution	71.4%	69.0%	76.5%	91.9%	85.7%
<i>Pell Grant Recipient</i>					
Received a Pell Grant	66.7%	66.7%	88.9%	78.9%	87.1%
Did not receive a Pell Grant	81.4%	76.3%	74.5%	90.0%	93.5%
<i>Race and Ethnicity</i>					
Being an under-represented student	61.9%	73.9%	87.5%	84.2%	87.0%
Not being an under-represented student	82.6%	71.8%	73.5%	87.5%	92.3%
<i>Resident Status</i>					
Lived on campus	76.5%	75.0%	100.0%	85.0%	82.4%
Commuted to campus	76.0%	72.0%	72.9%	87.2%	93.3%
<i>Student Activities in the First Year</i>					
Participated in student activities	100.0%	66.7%	95.2%	100.0%	100.0%
Did not participate in student activities	72.4%	74.0%	71.2%	75.8%	84.2%
<i>Varsity Athletics</i>					
Participated in varsity athletics	80.0%	100.0%	75.0%	100.0%	84.6%
Did not participate in varsity athletics	75.8%	69.1%	78.5%	83.3%	91.8%
Indicates a statistically significant (p<.05) positive effect on retention					
Indicates a statistically significant (p<.05) negative effect on retention					

Table 15.K.2. Incoming Transfer Students - Graduation Rates by Selected Characteristics

	Entering Year of Cohort				
	2014	2015	2016	2017	2018
Incoming Transfer Grad. Rate (thru 24SP)	80.0%	79.5%	69.4%	63.0%	58.9%
<i>Campus Visit</i>					
Had at least one campus visit	82.2%	80.8%	75.0%	63.4%	58.8%
Did not have any campus visits	76.7%	76.9%	58.6%	62.5%	59.0%
<i>CAP-101</i>					
Took CAP-101	NA	NA	---	63.6%	70.0%
Did not take CAP-101	NA	NA	69.4%	62.5%	52.8%
<i>Degree Earned Prior to Capital</i>					
Transferred to Capital with a degree	87.1%	84.0%	73.1%	67.9%	50.0%
Transferred to Capital without a degree	75.0%	77.4%	67.8%	60.0%	59.3%
<i>Financial Hold in the First Year</i>					
Had at least one financial hold	75.0%	60.0%	0.0%	20.0%	75.0%
Did not have any financial holds	80.3%	80.8%	73.8%	66.2%	57.7%
<i>First Generation College Student</i>					
Being a first generation college student	87.5%	86.7%	61.5%	66.7%	42.9%
Not being a first generation college student	76.5%	75.0%	76.1%	60.5%	68.6%
<i>Institution Type Attended Prior to Capital</i>					
Transferred from a two-year institution	84.2%	77.5%	73.3%	72.7%	71.9%
Transferred from a four-year institution	74.3%	81.6%	64.1%	52.6%	43.5%
<i>Pell Grant Recipient</i>					
Received a Pell Grant	78.6%	78.1%	80.0%	51.9%	57.1%
Did not receive a Pell Grant	80.9%	80.4%	65.0%	69.6%	60.7%
<i>Race and Ethnicity</i>					
Being an under-represented student	71.4%	73.7%	66.7%	63.6%	57.9%
Not being an under-represented student	83.3%	81.4%	70.1%	62.7%	59.5%
<i>Resident Status</i>					
Lived on campus	69.6%	64.0%	76.0%	61.9%	56.0%
Commuted to campus	84.6%	86.8%	66.7%	63.5%	61.3%
<i>Student Activities in the First Year</i>					
Participated in student activities	88.9%	87.8%	83.9%	94.7%	50.0%
Did not participate in student activities	71.8%	70.3%	61.1%	51.9%	63.2%
<i>Varsity Athletics</i>					
Participated in varsity athletics	71.4%	68.4%	77.8%	76.9%	71.4%
Did not participate in varsity athletics	82.0%	83.1%	68.4%	60.0%	57.1%

Indicates a statistically significant (p<.05) positive effect on six-year graduation

Indicates a statistically significant (p<.05) negative effect on six-year graduation

Table 15.L.1. Incoming Fall Semester MBA Students - Retention Rates by Semester					
	Fall of Entering Cohort				
	2019	2020	2021	2022	2023
Total in Fall Entering MBA Cohort	18	14	8	5	9
Percent returned for Spring 2020	88.9%				
Percent returned for Summer 2020	72.2%				
Percent returned for Fall 2020	77.8%				
Percent returned for Spring 2021	77.8%	92.9%			
Percent returned for Summer 2021	66.7%	42.9%			
Percent returned for Fall 2021	33.3%	71.4%			
Percent returned for Spring 2022	27.8%	71.4%	87.5%		
Percent returned for Summer 2022	16.7%	50.0%	75.0%		
Percent returned for Fall 2022	16.7%	57.1%	75.0%		
Percent returned for Spring 2023	16.7%	35.7%	62.5%	100.0%	
Percent returned for Summer 2023	5.6%	14.3%	37.5%	80.0%	
Percent returned for Fall 2023	11.1%	21.4%	50.0%	80.0%	
Percent returned for Spring 2024	5.6%	7.1%	12.5%	60.0%	100.0%

Table 15.L.2. Incoming Fall Semester MBA Students - Graduation Rates by Semester					
	Fall of Entering Cohort				
	2019	2020	2021	2022	2023
Total in Fall Entering MBA Cohort	18	14	8	5	9
Percent graduated by Spring 2020	0.0%				
Percent graduated by Summer 2020	0.0%				
Percent graduated by Fall 2020	0.0%				
Percent graduated by Spring 2021	0.0%	0.0%			
Percent graduated by Summer 2021	50.0%	0.0%			
Percent graduated by Fall 2021	50.0%	0.0%			
Percent graduated by Spring 2022	55.6%	7.1%	0.0%		
Percent graduated by Summer 2022	61.1%	21.4%	0.0%		
Percent graduated by Fall 2022	66.7%	28.6%	0.0%		
Percent graduated by Spring 2023	72.2%	50.0%	0.0%	20.0%	
Percent graduated by Summer 2023	77.8%	50.0%	12.5%	20.0%	
Percent graduated by Fall 2023	77.8%	64.3%	25.0%	20.0%	
Percent graduated by Spring 2024	77.8%	64.3%	37.5%	20.0%	0.0%

Table 15.M.1. Incoming Fall Semester MSN Students - Retention Rates by Semester					
	Fall of Entering Cohort				
	2019	2020	2021	2022	2023
Total in Fall Entering MSN Cohort	8	13	2	1	0
<i>Percent returned for Spring 2020</i>	87.5%				
<i>Percent returned for Summer 2020</i>	87.5%				
<i>Percent returned for Fall 2020</i>	87.5%				
<i>Percent returned for Spring 2021</i>	87.5%	84.6%			
<i>Percent returned for Summer 2021</i>	87.5%	69.2%			
<i>Percent returned for Fall 2021</i>	62.5%	69.2%			
<i>Percent returned for Spring 2022</i>	25.0%	69.2%	50.0%		
<i>Percent returned for Summer 2022</i>	50.0%	53.8%	50.0%		
<i>Percent returned for Fall 2022</i>	50.0%	46.2%	50.0%		
<i>Percent returned for Spring 2023</i>	50.0%	46.2%	50.0%	100.0%	
<i>Percent returned for Summer 2023</i>	50.0%	30.8%	50.0%	100.0%	
<i>Percent returned for Fall 2023</i>	25.0%	30.8%	50.0%	100.0%	
<i>Percent returned for Spring 2024</i>	12.5%	23.1%	0.0%	100.0%	NA

Table 15.M.2. Incoming Fall Semester MSN Students - Graduation Rates by Semester					
	Fall of Entering Cohort				
	2019	2020	2021	2022	2023
Total in Fall Entering MSN Cohort	8	13	2	1	0
<i>Percent graduated by Spring 2020</i>	0.0%				
<i>Percent graduated by Summer 2020</i>	0.0%				
<i>Percent graduated by Fall 2020</i>	0.0%				
<i>Percent graduated by Spring 2021</i>	0.0%	0.0%			
<i>Percent graduated by Summer 2021</i>	12.5%	0.0%			
<i>Percent graduated by Fall 2021</i>	25.0%	0.0%			
<i>Percent graduated by Spring 2022</i>	25.0%	0.0%	0.0%		
<i>Percent graduated by Summer 2022</i>	25.0%	23.1%	0.0%		
<i>Percent graduated by Fall 2022</i>	25.0%	23.1%	0.0%		
<i>Percent graduated by Spring 2023</i>	25.0%	23.1%	0.0%	0.0%	
<i>Percent graduated by Summer 2023</i>	50.0%	38.5%	0.0%	0.0%	
<i>Percent graduated by Fall 2023</i>	62.5%	46.2%	50.0%	0.0%	
<i>Percent graduated by Spring 2024</i>	75.0%	46.2%	50.0%	0.0%	NA

Table 15.N.1. Incoming Fall Semester MAEd Students - Retention Rates by Semester					
	Fall of Entering Cohort				
	2019	2020	2021	2022	2023
Total in Fall Entering MAEd Cohort	16	33	21	28	36
<i>Percent returned for Spring 2020</i>	93.8%				
<i>Percent returned for Summer 2020</i>	87.5%				
<i>Percent returned for Fall 2020</i>	87.5%				
<i>Percent returned for Spring 2021</i>	87.5%	87.9%			
<i>Percent returned for Summer 2021</i>	6.3%	84.8%			
<i>Percent returned for Fall 2021</i>	25.0%	87.9%			
<i>Percent returned for Spring 2022</i>	25.0%	78.8%	85.7%		
<i>Percent returned for Summer 2022</i>	0.0%	6.1%	76.2%		
<i>Percent returned for Fall 2022</i>	12.5%	18.2%	76.2%		
<i>Percent returned for Spring 2023</i>	12.5%	18.2%	76.2%	96.4%	
<i>Percent returned for Summer 2023</i>	0.0%	0.0%	4.8%	89.3%	
<i>Percent returned for Fall 2023</i>	0.0%	0.0%	9.5%	96.4%	
<i>Percent returned for Spring 2024</i>	0.0%	0.0%	9.5%	96.4%	97.2%

Table 15.N.2. Incoming Fall Semester MAEd Students - Graduation Rates by Semester					
	Fall of Entering Cohort				
	2019	2020	2021	2022	2023
Total in Fall Entering MAEd Cohort	16	33	21	28	36
<i>Percent graduated by Spring 2020</i>	0.0%				
<i>Percent graduated by Summer 2020</i>	0.0%				
<i>Percent graduated by Fall 2020</i>	0.0%				
<i>Percent graduated by Spring 2021</i>	62.5%	0.0%			
<i>Percent graduated by Summer 2021</i>	62.5%	0.0%			
<i>Percent graduated by Fall 2021</i>	62.5%	0.0%			
<i>Percent graduated by Spring 2022</i>	81.3%	63.6%	0.0%		
<i>Percent graduated by Summer 2022</i>	81.3%	63.6%	0.0%		
<i>Percent graduated by Fall 2022</i>	81.3%	63.6%	0.0%		
<i>Percent graduated by Spring 2023</i>	87.5%	78.8%	66.7%	0.0%	
<i>Percent graduated by Summer 2023</i>	87.5%	78.8%	66.7%	0.0%	
<i>Percent graduated by Fall 2023</i>	87.5%	78.8%	66.7%	0.0%	
<i>Percent graduated by Spring 2024</i>	87.5%	78.8%	76.2%	85.7%	0.0%

Table 15.O.1. Incoming Fall Semester Seminary Students - Retention Rates by Semester					
	Fall of Entering Cohort				
	2019	2020	2021	2022	2023
Total in Fall Entering Seminary Cohort*	12	7	12	5	10
Percent returned for Spring 2020	91.7%				
Percent returned for Summer 2020	66.7%				
Percent returned for Fall 2020	66.7%				
Percent returned for Spring 2021	66.7%	100.0%			
Percent returned for Summer 2021	66.7%	57.1%			
Percent returned for Fall 2021	66.7%	71.4%			
Percent returned for Spring 2022	66.7%	71.4%	100.0%		
Percent returned for Summer 2022	50.0%	42.9%	66.7%		
Percent returned for Fall 2022	50.0%	57.1%	83.3%		
Percent returned for Spring 2023	16.7%	57.1%	75.0%	100.0%	
Percent returned for Summer 2023	0.0%	28.6%	16.7%	0.0%	
Percent returned for Fall 2023	16.7%	28.6%	50.0%	60.0%	
Percent returned for Spring 2024	16.7%	28.6%	50.0%	40.0%	90.0%

*Note: These data do not include Seminary non-degree students.

Table 15.O.2. Incoming Fall Semester Seminary Students - Graduation Rates by Semester					
	Fall of Entering Cohort				
	2019	2020	2021	2022	2023
Total in Fall Entering Seminary Cohort*	12	7	12	5	10
Percent graduated by Spring 2020	0.0%				
Percent graduated by Summer 2020	0.0%				
Percent graduated by Fall 2020	0.0%				
Percent graduated by Spring 2021	0.0%	0.0%			
Percent graduated by Summer 2021	0.0%	0.0%			
Percent graduated by Fall 2021	0.0%	0.0%			
Percent graduated by Spring 2022	0.0%	14.3%	0.0%		
Percent graduated by Summer 2022	0.0%	14.3%	0.0%		
Percent graduated by Fall 2022	0.0%	14.3%	0.0%		
Percent graduated by Spring 2023	50.0%	42.9%	16.7%	0.0%	
Percent graduated by Summer 2023	50.0%	42.9%	16.7%	0.0%	
Percent graduated by Fall 2023	50.0%	42.9%	16.7%	0.0%	
Percent graduated by Spring 2024	50.0%	71.4%	33.3%	0.0%	10.0%

*Note: These data do not include Seminary non-degree students.

Table 16.A.1. Undergraduate, Graduate, and Doctor's Degrees and Certificates Awarded, 2020-2024

	Academic Year and Number of Degrees Awarded						5-Year Total	5-Year Avg.
	2019-2020	2020-2021	2021-2022	2022-2023	2023-2024			
Undergraduate Schools and Majors								
<i>The School of Natural Sciences, Nursing, and Health</i>								
Biology (including Pre-Med., Pre-OT, Pre-PT)	35	31	25	25	21	137	27.4	
Environmental Science	0	2	2	3	5	12	2.4	
Biochemistry (including Pre-Med., Pre-Pharm.)	15	4	9	4	4	36	7.2	
Chemistry (including Dual Degree Eng., ACS)	6	4	6	3	3	22	4.4	
Athletic Training (including Pre-Physical Therapy)	6	8	4	10	0	28	5.6	
Exercise Science	13	8	13	14	17	65	13.0	
Exercise Science (Pre-Physical Therapy)	0	0	0	0	0	0	0.0	
Computer Science (including Dual Degree Eng.)	12	12	13	21	9	67	13.4	
Mathematics (including Dual Degree Eng.)	5	3	11	5	7	31	6.2	
Mathematics - Integrated Mathematics	2	1	0	0	1	4	0.8	
Nursing (Traditional, BSN Comp., ABSN)	99	112	81	81	79	452	90.4	
<i>The Conservatory of Music and School of Communication</i>								
Art Education (Multiage)	1	0	2	1	2	6	1.2	
Art Therapy	6	7	8	4	5	30	6.0	
Studio Art	4	0	5	3	4	16	3.2	
Communication	4	6	10	6	5	31	6.2	
Communication (Integrated Language Arts)	0	0	0	0	0	0	0.0	
Electronic Media and Film	7	10	15	7	2	41	8.2	
Organizational Communication	2	1	0	1	2	6	1.2	
Theatre Studies	5	5	3	1	2	16	3.2	
Emerging Media	5	6	10	9	3	33	6.6	
Public Relations	14	17	7	8	5	51	10.2	
Composition	0	1	2	2	0	5	1.0	
Jazz Studies	2	2	0	1	1	6	1.2	
Keyboard Pedagogy; Performance (Organ/Piano)	2	2	1	1	3	9	1.8	
Music (BA)	8	6	5	4	3	26	5.2	
Music Education (Dual/Instr/Vocal)	18	15	20	19	18	90	18.0	
Music Industry	4	7	5	4	4	24	4.8	
Music Technology (BM and BA)	23	22	15	19	32	111	22.2	
Performance (Instrumental)	5	3	3	3	7	21	4.2	
Performance (Voice, Voice-Music Theatre)	1	1	2	3	1	8	1.6	
<i>The School of Social Sciences and Education</i>								
Intervention Education	15	21	14	21	17	88	17.6	
Middle Childhood Education	4	10	3	7	3	27	5.4	
Primary Childhood Education	19	30	29	21	26	125	25.0	
Science Education (Dual/Integrated/Single)	1	1	1	2	1	6	1.2	
Professional (Interdisciplinary) Studies	18	19	6	14	12	69	13.8	
Psychology	46	26	36	43	45	196	39.2	
Social Work	33	25	28	19	17	122	24.4	
Criminology	17	20	15	25	19	96	19.2	
Sociology	6	11	7	11	6	41	8.2	
<i>The School of Management and Leadership</i>								
Accounting	16	13	5	12	8	54	10.8	
Business Management	48	35	45	53	33	214	42.8	
Financial Economics	12	6	7	7	4	36	7.2	
Marketing	18	12	21	14	13	78	15.6	

Table 16.A.1. Undergraduate, Graduate, and Doctor's Degrees and Certificates Awarded, 2020-2024 (Continued)

	Academic Year and Number of Degrees Awarded					
	2019-2020	2020-2021	2021-2022	2022-2023	2023-2024	5-Year Total
The School of Humanities						
Creative Writing	4	11	11	6	4	36
Integrated Language Arts (Literature; Prof. Writing)	3	1	2	5	3	14
Literature	6	6	8	4	3	27
Professional Writing	7	3	1	2	2	15
History	6	5	5	11	2	29
Integrated Social Studies (Hist., Pol. Sci, Psych.)	5	4	3	10	3	25
French	2	2	3	2	2	11
Spanish	8	6	13	8	13	48
Economics	3	1	3	3	0	10
Economics-Political Science	2	0	1	1	0	4
International Studies	4	3	3	2	1	13
Political Science	12	10	13	15	6	56
Philosophy	5	6	0	4	4	19
Religion (including Worship Min., Youth Min.)	2	4	1	2	0	9
Undergraduate Total	626	587	561	586	492	2,852
Postbaccalaureate Certificates						
Paralegal Certificate (including Life Care Planner)	22	11	13	15	3	64
Postbaccalaureate Certificates Total	22	11	13	15	3	64
Graduate Programs						
Master of Business Administration	41	33	23	30	20	147
Master of Science in Nursing	13	14	13	10	14	64
Master of Arts in Clinical Mental Health Counseling	---	5	13	16	20	54
Master of Arts in Education-School Administration	3	5	1	1	0	10
Master of Arts in Education-School Counselor	21	7	13	7	6	54
Master of Music in Music Education	12	3	7	16	9	47
Master of Arts in Church Music	1	1	0	0	0	2
Master of Arts in Youth and Family Ministry	0	0	1	0	0	1
Master of Divinity	10	11	0	9	3	33
Master of Sacred Theology/Theological Studies	2	6	0	9	7	24
Master of Laws in Taxation/Business	1	0	1	0	0	2
Master of Legal Studies	0	0	0	0	1	1
Master of Taxation	3	1	0	0	0	4
Graduate Total	107	86	72	98	80	443
Doctor's Degree-Professional Practice						
Doctor of Ministry	3	0	1	0	2	6
Juris Doctor (JD)	115	121	136	128	143	643
Doctor's Degree-Professional Practice Total	118	121	137	128	145	649
University Grand Total	873	805	783	827	720	4,008

Chart 16.a.1. Top 10 University Degrees and Certificates Awarded by Academic Department, 2020-2024

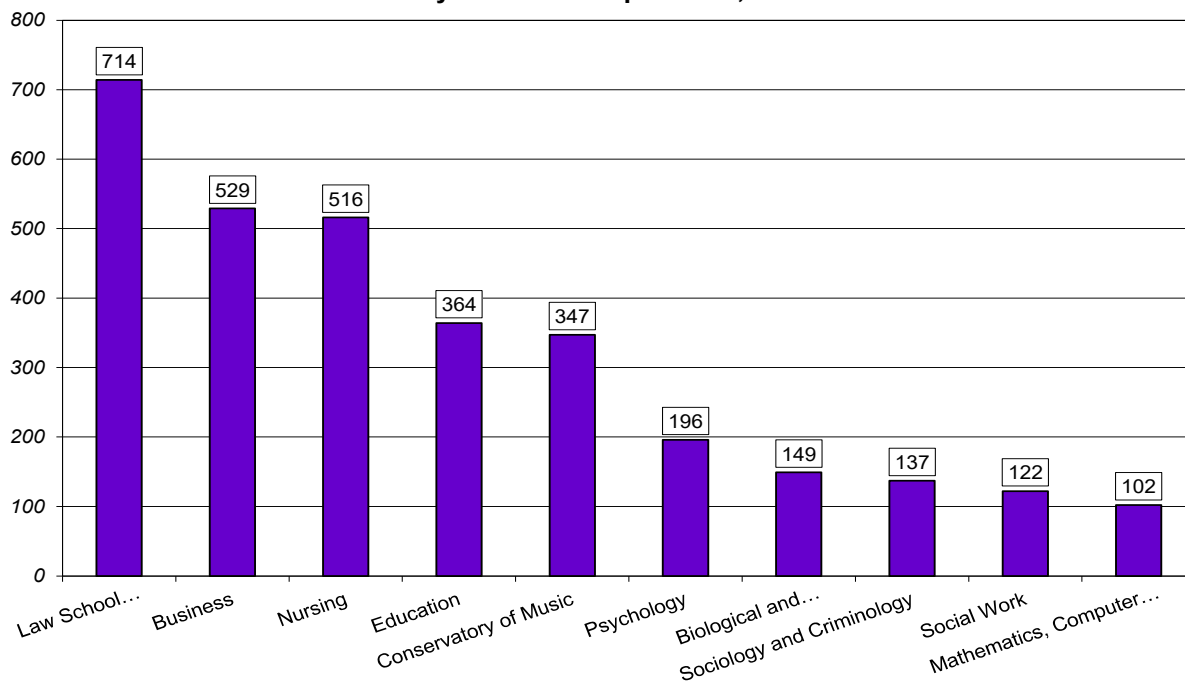
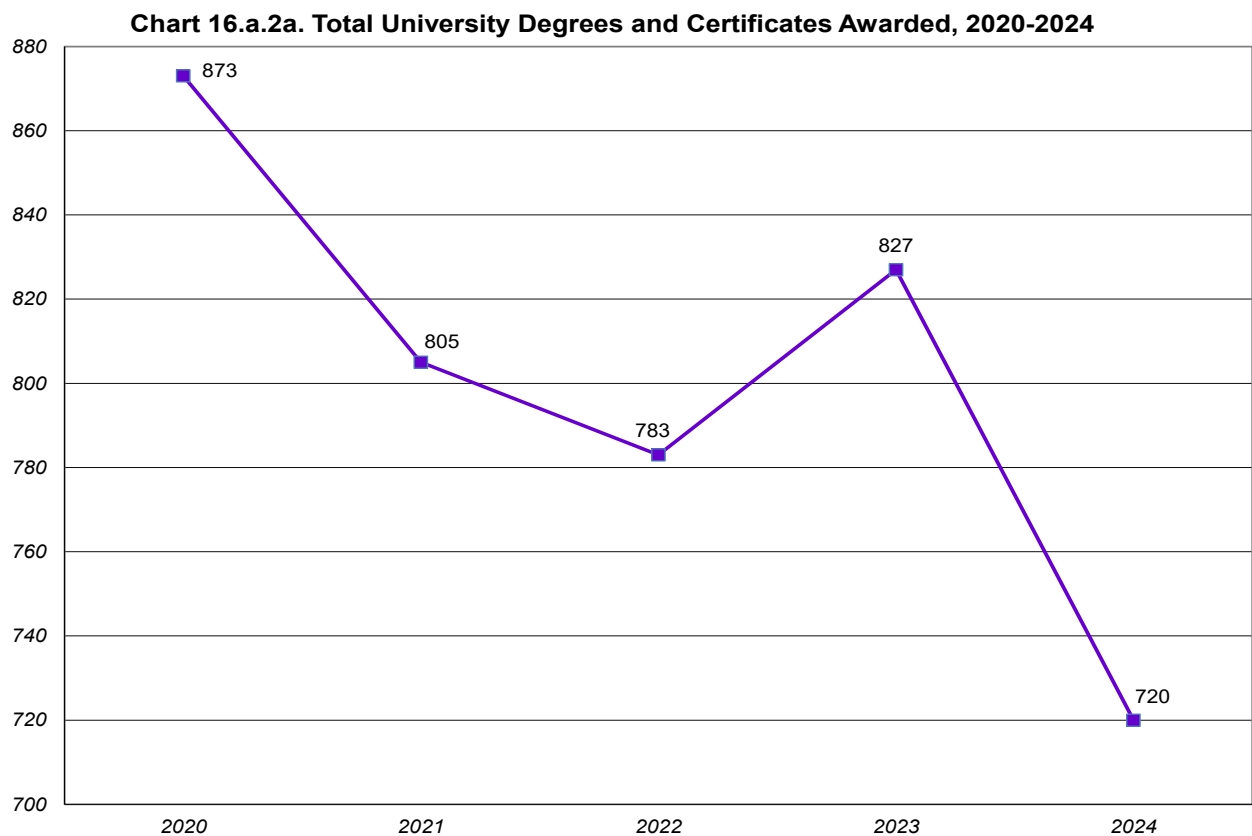
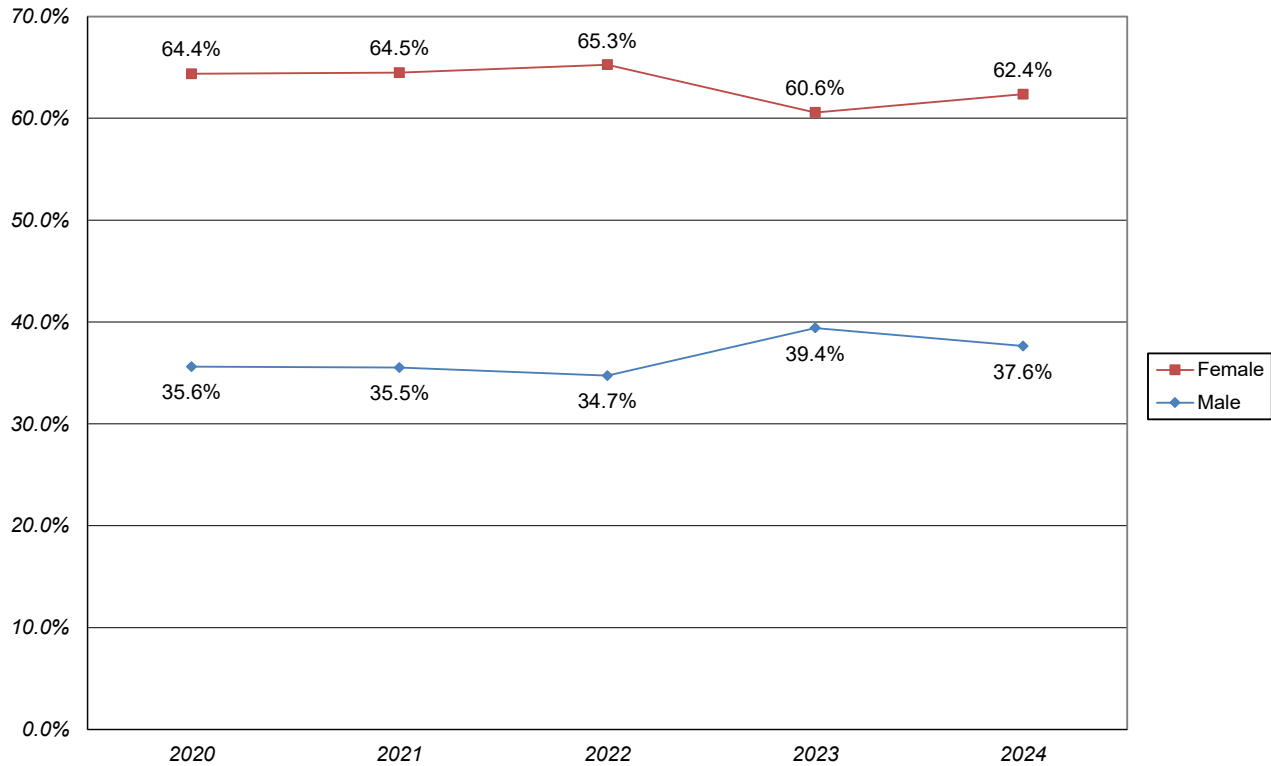


Table 16.A.2. Total University Degrees and Certificates Awarded - Gender and Race/Ethnicity										
	2019-2020		2020-2021		2021-2022		2022-2023		2023-2024	
Total Degrees and Certs Awarded	873		805		783		827		720	
<i>by Gender</i>										
Female	562	64.4%	519	64.5%	511	65.3%	501	60.6%	449	62.4%
Male	311	35.6%	286	35.5%	272	34.7%	326	39.4%	271	37.6%
<i>by Race and Ethnicity</i>										
Amer. Indian or Alaska Native	5	0.6%	0	0.0%	1	0.1%	1	0.1%	1	0.1%
Asian	20	2.3%	12	1.5%	20	2.6%	19	2.3%	22	3.1%
Black or African American	93	10.7%	53	6.6%	67	8.6%	68	8.2%	65	9.0%
Hispanic	33	3.8%	24	3.0%	32	4.1%	34	4.1%	30	4.2%
Native Hawaiian/Pac. Islander	1	0.1%	0	0.0%	0	0.0%	0	0.0%	0	0.0%
White	651	74.6%	649	80.6%	594	75.9%	644	77.9%	536	74.4%
International	15	1.7%	18	2.2%	15	1.9%	13	1.6%	7	1.0%
Two or More Races	27	3.1%	35	4.3%	47	6.0%	44	5.3%	52	7.2%
Unknown or Not Reported	28	3.2%	14	1.7%	7	0.9%	4	0.5%	7	1.0%



**Chart 16.a.2b. Total University Degrees and Certificates Awarded
Percentage Awarded by Gender, 2020-2024**



**Chart 16.a.2c. Total University Degrees and Certificates Awarded
Percentage Awarded by Under-Represented (U-R) Status, 2020-2024**

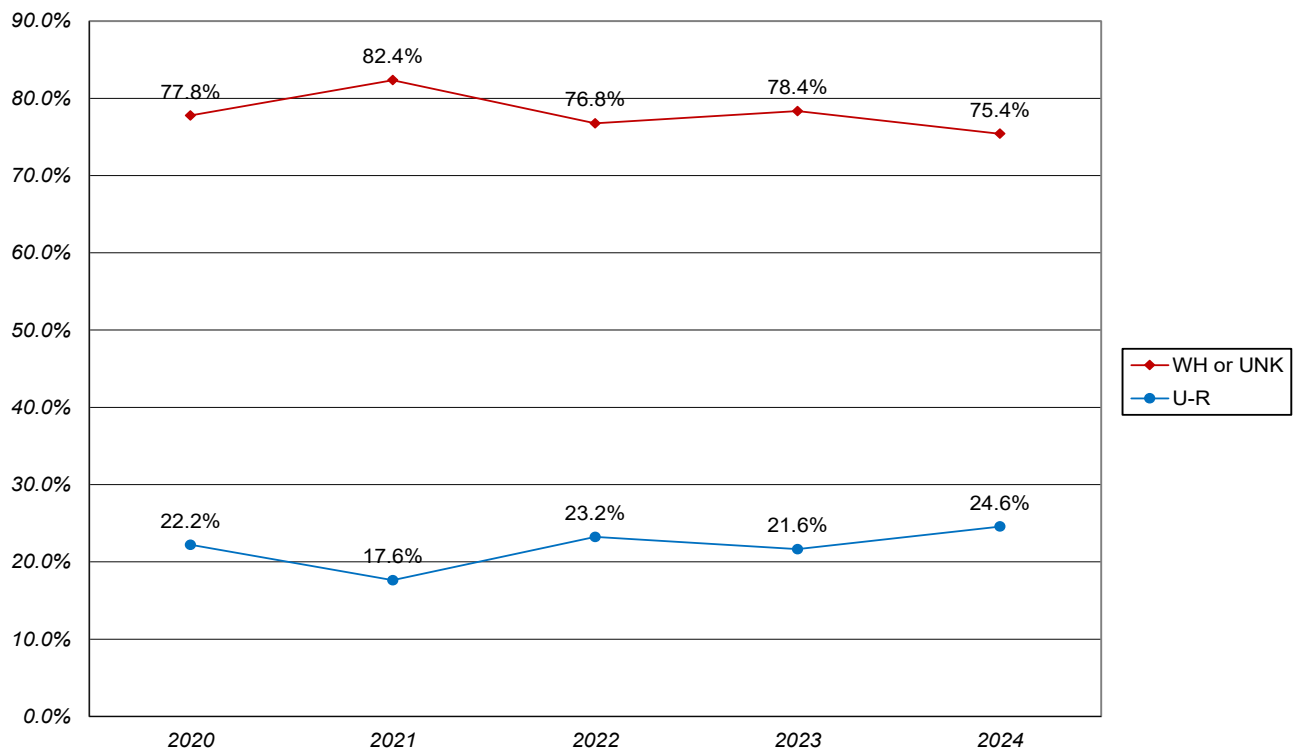


Table 16.B. Undergraduate Degree Recipients - Gender and Race/Ethnicity										
	2019-2020		2020-2021		2021-2022		2022-2023		2023-2024	
Undergraduate Degree Recipients	626		587		561		586		492	
<i>by Gender</i>										
Female	419	66.9%	392	66.8%	385	68.6%	359	61.3%	305	62.0%
Male	207	33.1%	195	33.2%	176	31.4%	227	38.7%	187	38.0%
<i>by Race and Ethnicity</i>										
Amer. Indian or Alaska Native	3	0.5%	0	0.0%	1	0.2%	0	0.0%	1	0.2%
Asian	10	1.6%	7	1.2%	19	3.4%	13	2.2%	17	3.5%
Black or African American	74	11.8%	37	6.3%	52	9.3%	49	8.4%	48	9.8%
Hispanic	26	4.2%	15	2.6%	25	4.5%	27	4.6%	23	4.7%
Native Hawaiian/Pac. Islander	1	0.2%	0	0.0%	0	0.0%	0	0.0%	0	0.0%
White	461	73.6%	477	81.3%	424	75.6%	448	76.5%	349	70.9%
International	11	1.8%	13	2.2%	7	1.2%	10	1.7%	6	1.2%
Two or More Races	20	3.2%	27	4.6%	30	5.3%	37	6.3%	46	9.3%
Unknown or Not Reported	20	3.2%	11	1.9%	3	0.5%	2	0.3%	2	0.4%

**Chart 16.b.1. Undergraduate Degree Recipients
Total Awarded, 2020-2024**

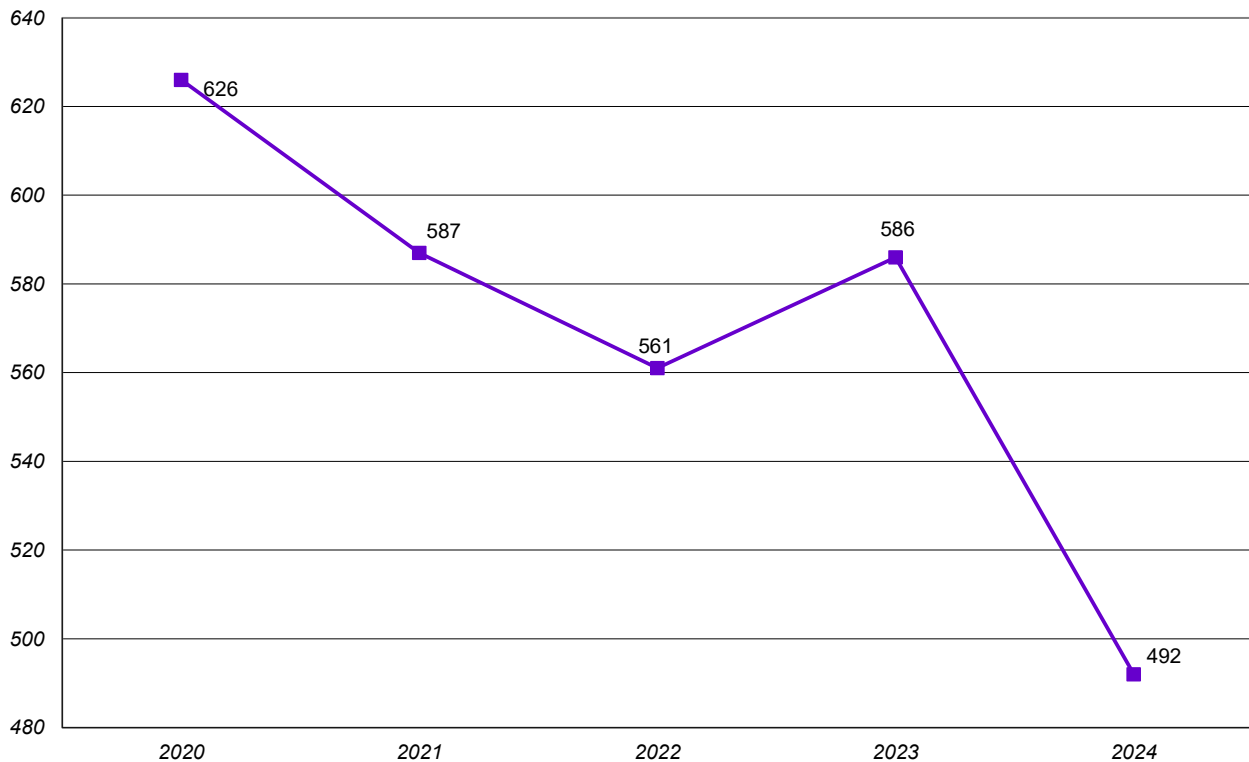


Chart 16.b.2. Undergraduate Degree Recipients
Percentage Awarded by Gender, 2020-2024

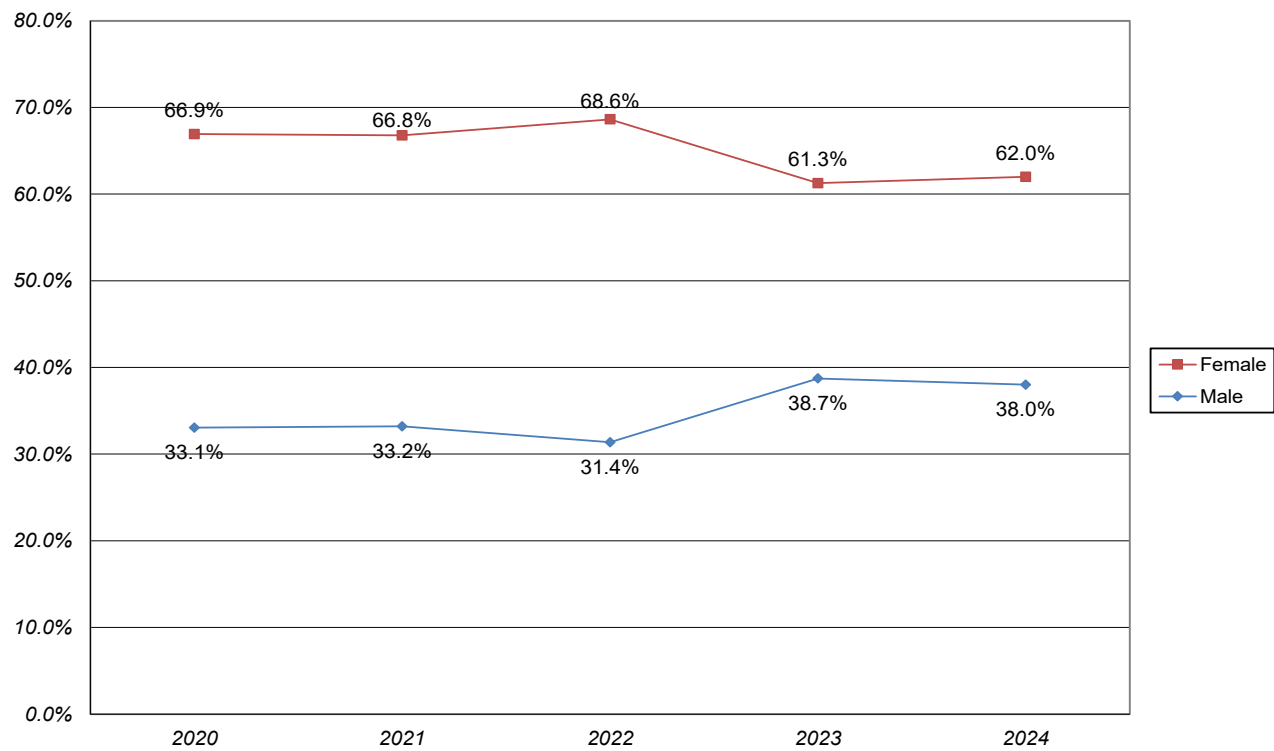


Chart 16.b.3. Undergraduate Degree Recipients
Percentage Awarded by Under-Represented (U-R) Status, 2020-2024

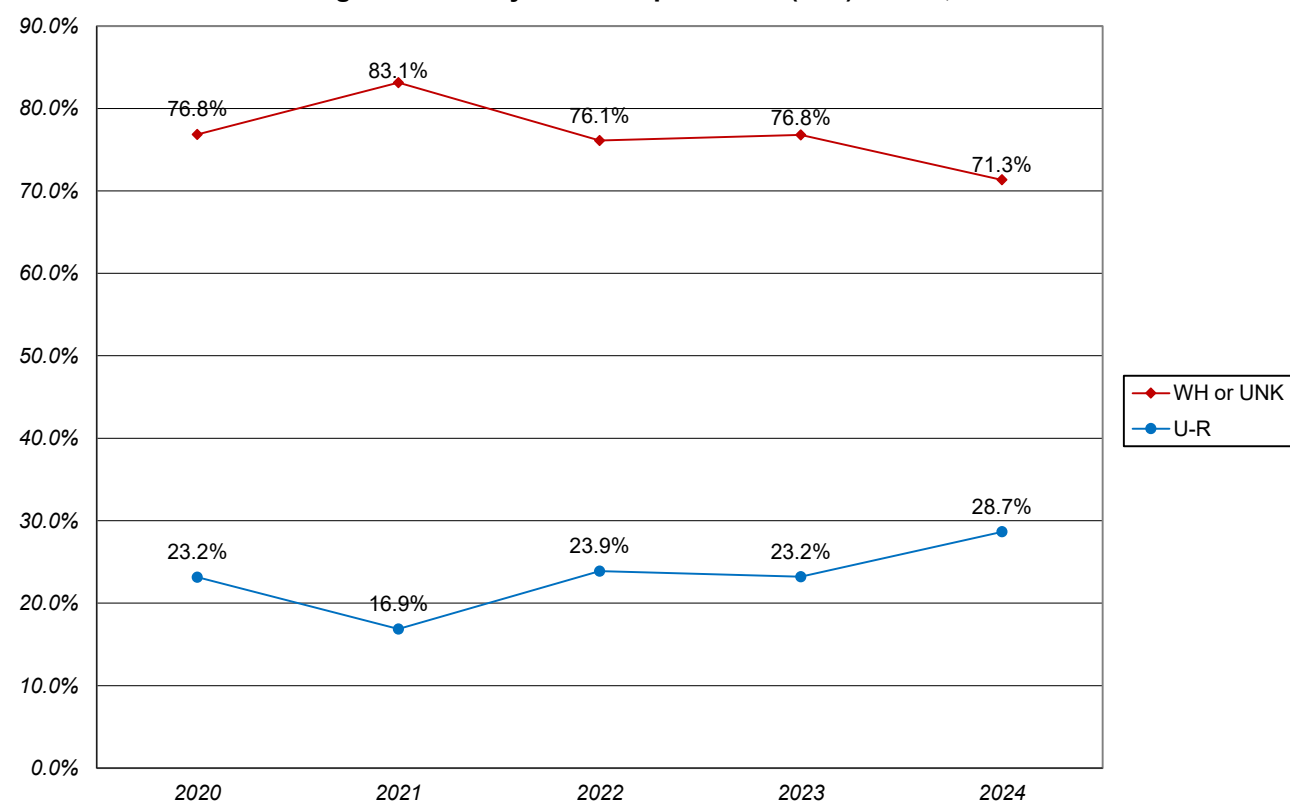


Table 16.C. Postbaccalaureate Certificate and Graduate Degree Recipients - Gender and Race/Ethnicity										
	2019-2020		2020-2021		2021-2022		2022-2023		2023-2024	
Postbac Cert/Grad Deg Recipients	129		97		85		113		83	
<i>by Gender</i>										
Female	87	67.4%	61	62.9%	58	68.2%	76	67.3%	59	71.1%
Male	42	32.6%	36	37.1%	27	31.8%	37	32.7%	24	28.9%
<i>by Race and Ethnicity</i>										
Amer. Indian or Alaska Native	0	0.0%	0	0.0%	0	0.0%	0	0.0%	0	0.0%
Asian	6	4.7%	1	1.0%	1	1.2%	2	1.8%	2	2.4%
Black or African American	12	9.3%	9	9.3%	8	9.4%	11	9.7%	6	7.2%
Hispanic	6	4.7%	1	1.0%	3	3.5%	4	3.5%	2	2.4%
Native Hawaiian/Pac. Islander	0	0.0%	0	0.0%	0	0.0%	0	0.0%	0	0.0%
White	94	72.9%	80	82.5%	59	69.4%	90	79.6%	71	85.5%
International	3	2.3%	4	4.1%	7	8.2%	3	2.7%	1	1.2%
Two or More Races	2	1.6%	1	1.0%	6	7.1%	3	2.7%	0	0.0%
Unknown or Not Reported	6	4.7%	1	1.0%	1	1.2%	0	0.0%	1	1.2%

**Chart 16.c.1. Postbaccalaureate Certificate and Graduate Degree Recipients
Total Awarded, 2020-2024**

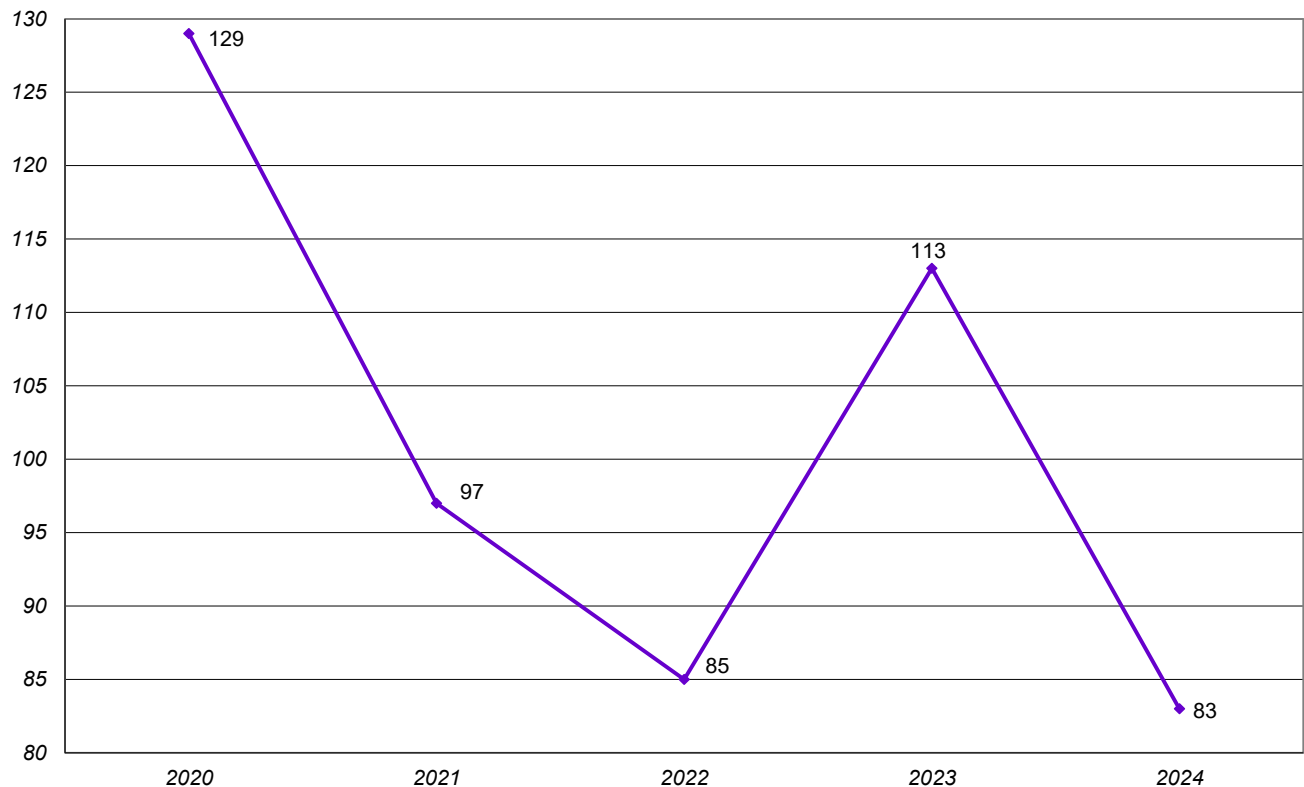


Chart 16.c.2. Postbaccalaureate Certificate and Graduate Degree Recipients
Percentage Awarded by Gender, 2020-2024

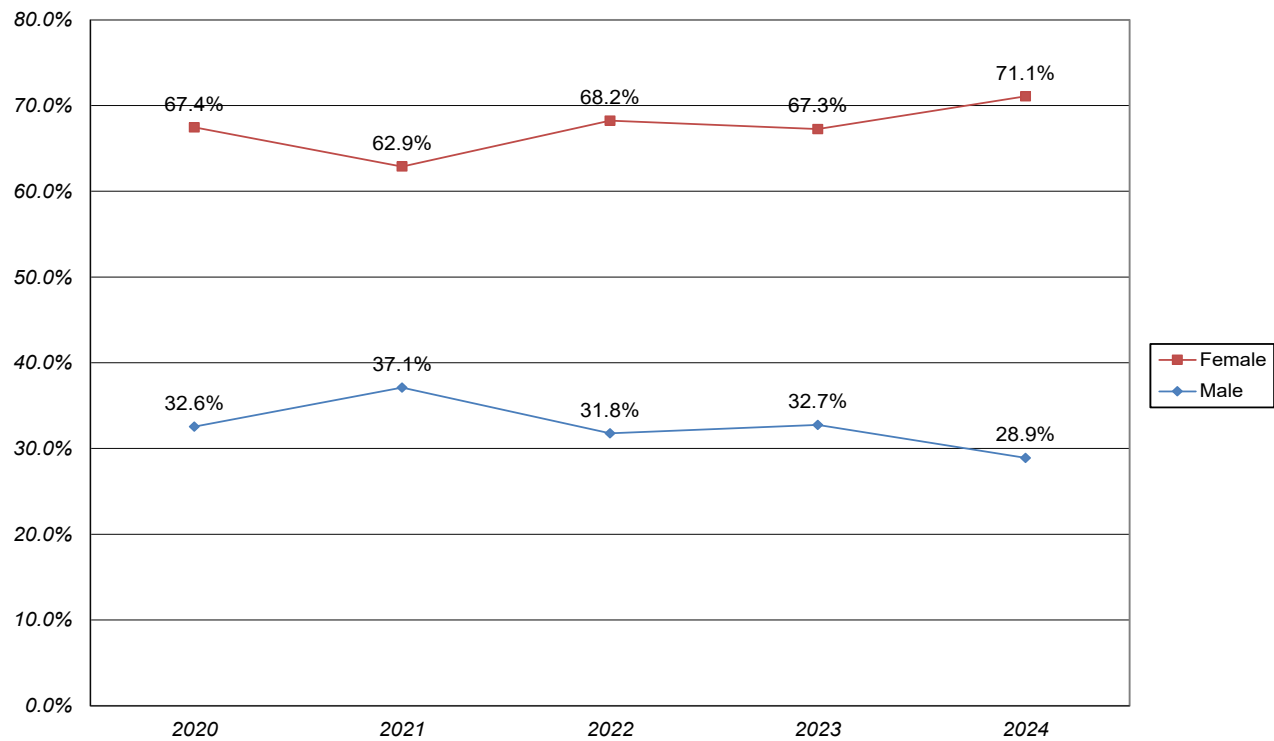


Chart 16.c.3. Postbaccalaureate Certificate and Graduate Degree Recipients
Percentage Awarded by Under-Represented (U-R) Status, 2020-2024

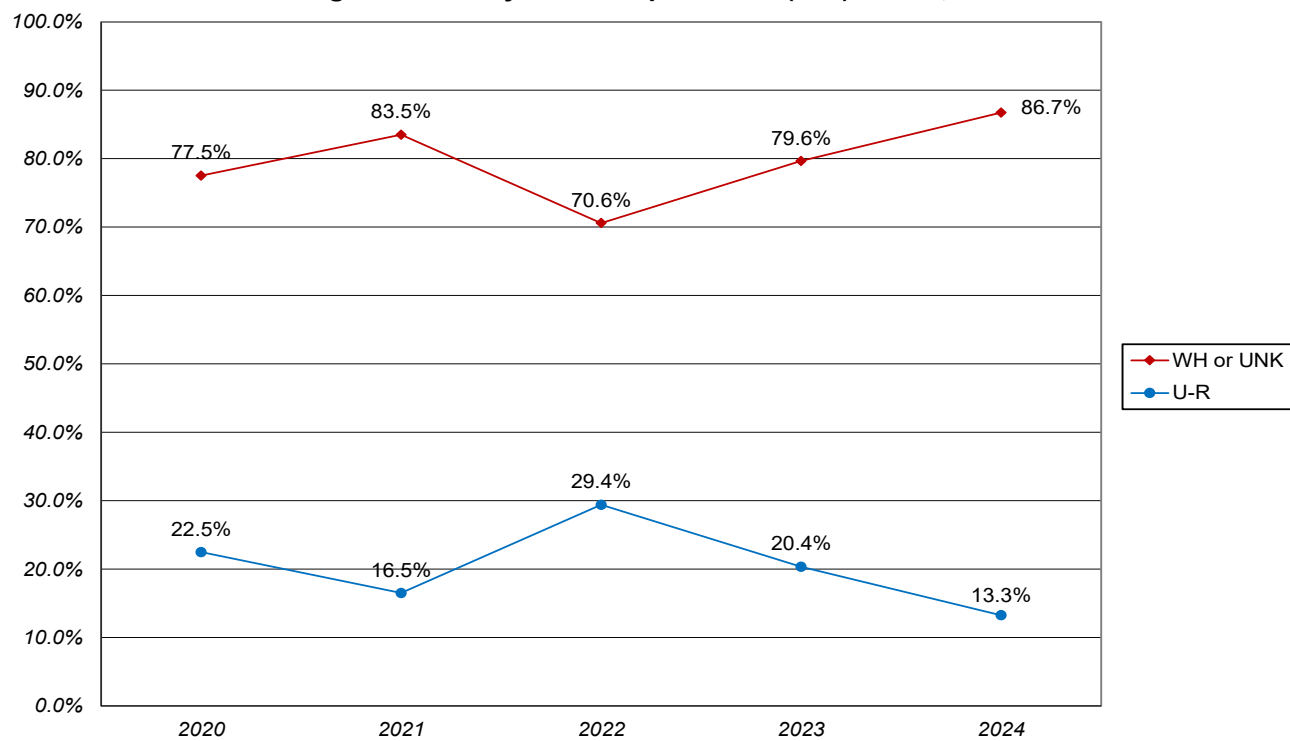


Table 16.D. Doctor's Degree - Professional Practice Recipients - Gender and Race/Ethnicity										
	2019-2020		2020-2021		2021-2022		2022-2023		2023-2024	
Doctor's Degree Recipients	118		121		137		128		145	
<i>by Gender</i>										
Female	56	47.5%	66	54.5%	68	49.6%	66	51.6%	85	58.6%
Male	62	52.5%	55	45.5%	69	50.4%	62	48.4%	60	41.4%
<i>by Race and Ethnicity</i>										
Amer. Indian or Alaska Native	2	1.7%	0	0.0%	0	0.0%	1	0.8%	0	0.0%
Asian	4	3.4%	4	3.3%	0	0.0%	4	3.1%	3	2.1%
Black or African American	7	5.9%	7	5.8%	7	5.1%	8	6.3%	11	7.6%
Hispanic	1	0.8%	8	6.6%	4	2.9%	3	2.3%	5	3.4%
Native Hawaiian/Pac. Islander	0	0.0%	0	0.0%	0	0.0%	0	0.0%	0	0.0%
White	96	81.4%	92	76.0%	111	81.0%	106	82.8%	116	80.0%
International	1	0.8%	1	0.8%	1	0.7%	0	0.0%	0	0.0%
Two or More Races	5	4.2%	7	5.8%	11	8.0%	4	3.1%	6	4.1%
Unknown or Not Reported	2	1.7%	2	1.7%	3	2.2%	2	1.6%	4	2.8%

**Chart 16.d.1. Doctor's Degree - Professional Practice Recipients
Total Awarded, 2020-2024**

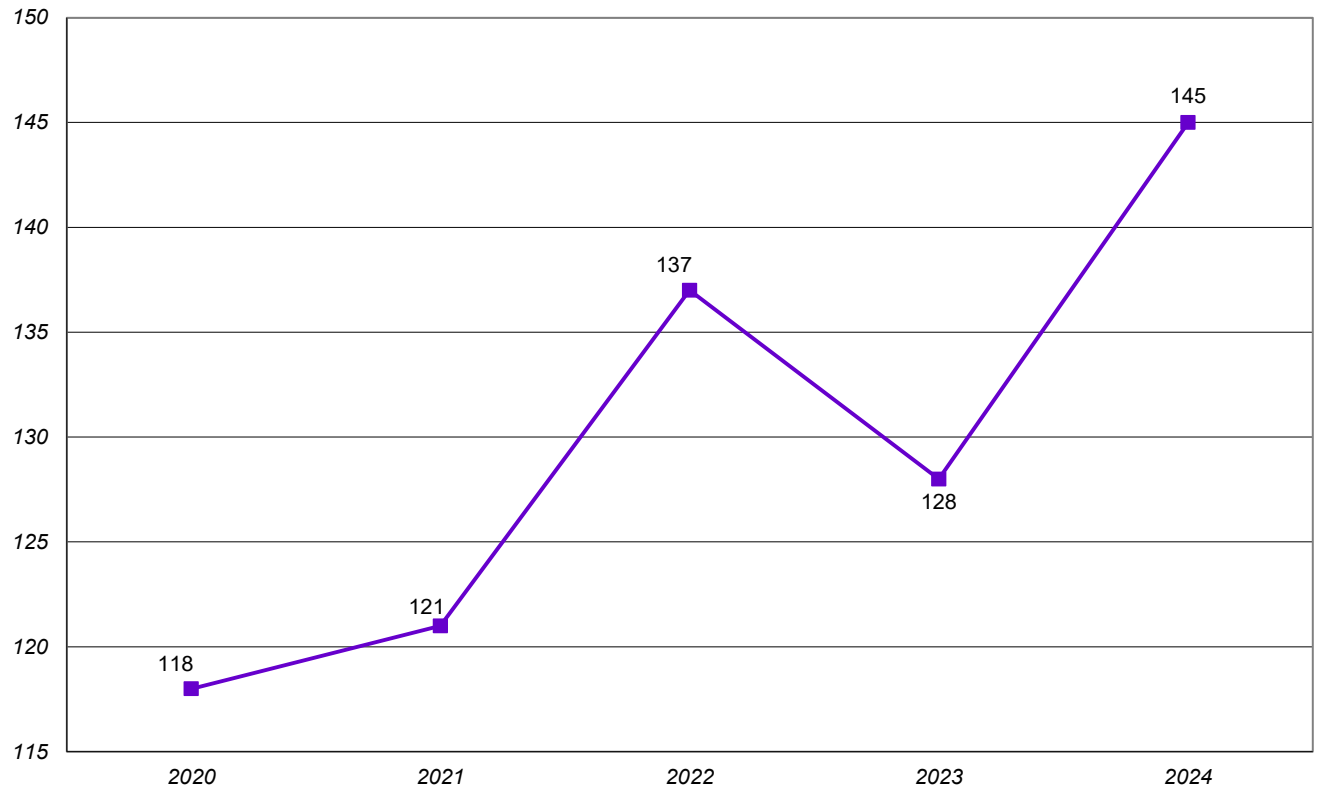


Chart 16.d.2. Doctor's Degree - Professional Practice Recipients
Percentage Awarded by Gender, 2020-2024

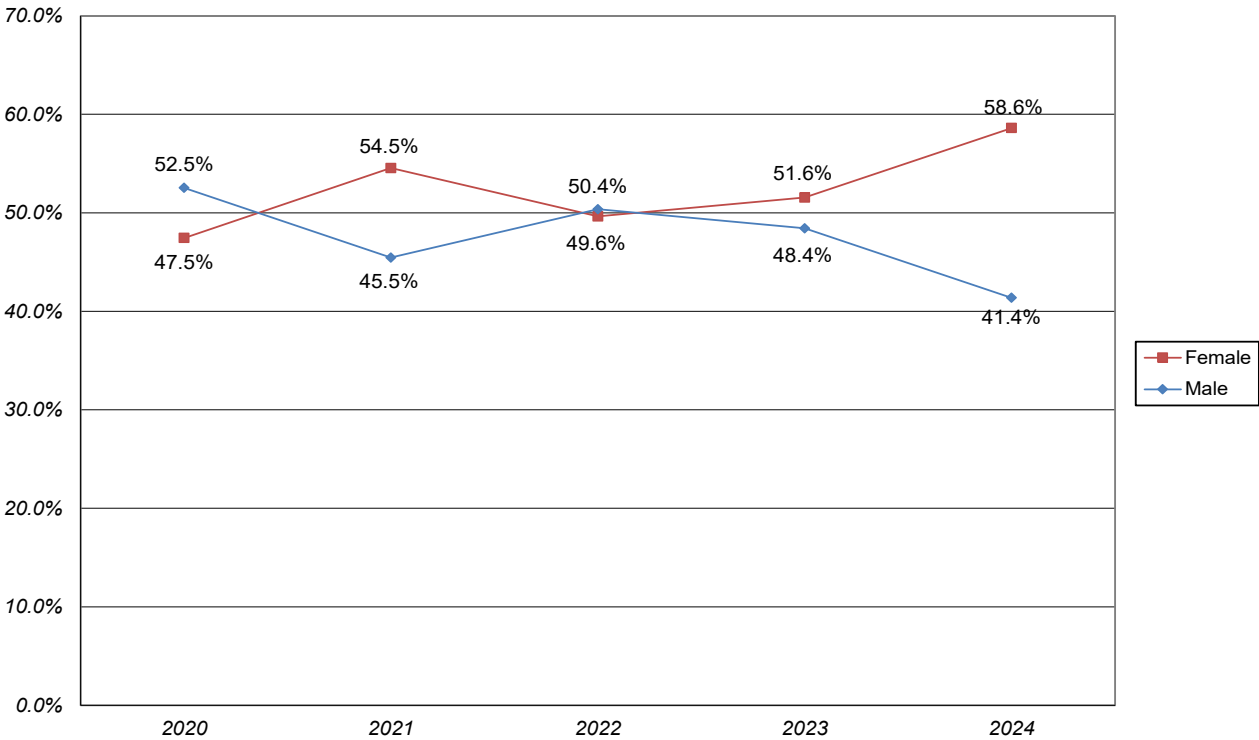


Chart 16.d.3. Doctor's Degree - Professional Practice Recipients
Percentage Awarded by Under-Represented (U-R) Status, 2020-2024

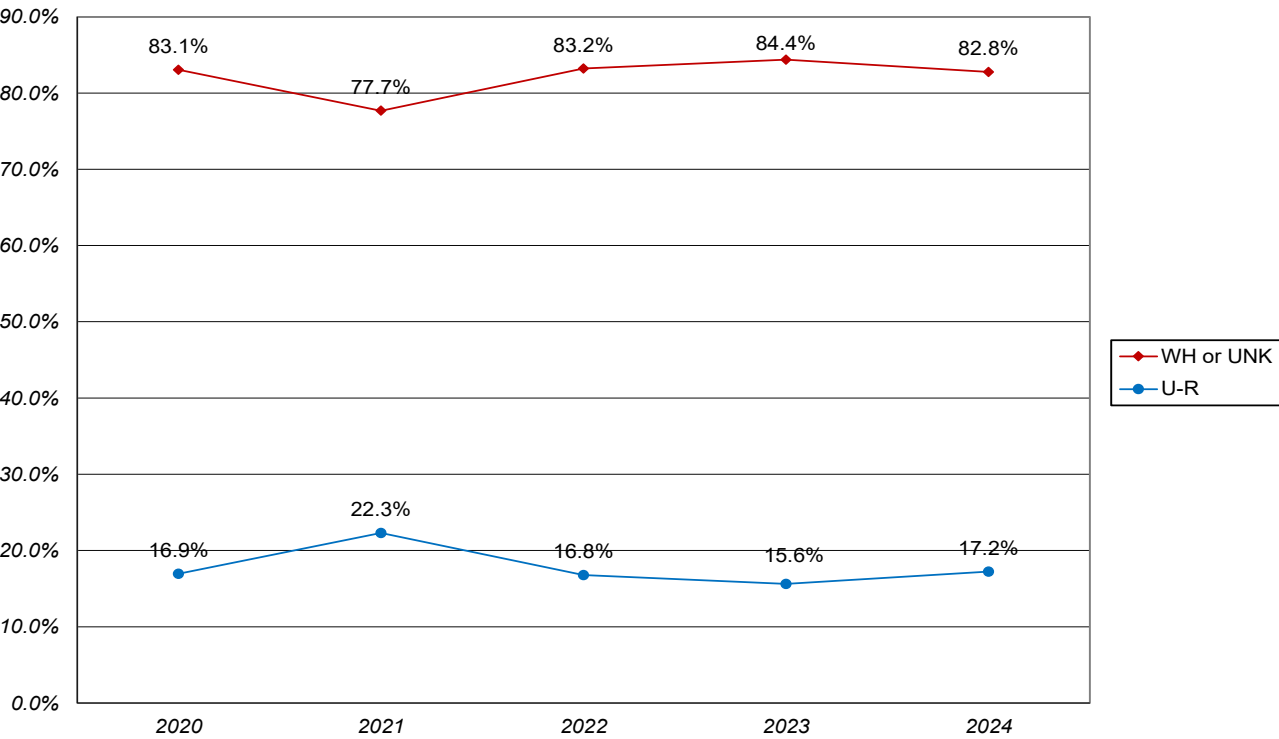


Table 16.E. Capital University - Professional Examination Passage Rates

Professional Examination Passage Rates. These tables highlight the passage rates for Capital University's programs that have a professional licensure examination. These rates are for those students who are taking their particular examination for the first time. Repeat test takers are not included in these tables. These rates represent a snapshot as of the end of the year in which the test takers graduated from Capital; the tables are updated at the conclusion of that particular academic year.

	Number of First-Time Test Takers (As of the end of the graduation year)		
	2021	2022	2023
Athletic Training	2	10	0
Education	249	206	194
Law	109	128	109
Nursing	118	82	79
Social Work	21	---*	16

	First-Time Passage Rates (As of the end of the graduation year)		
	2021	2022	2023
Athletic Training	50%	30%	NA
Education	81%	71%	84%
Law	76%	75%	74%
Nursing	96%	98%	100%
Social Work	86%	---*	75%

*The number of first-time test takers and the first-time passage rate for Social Work 2022 is unavailable.



Table 16.F. Trinity Lutheran Seminary Statement of Educational Effectiveness

Trinity Lutheran Seminary at Capital University
Statement of Educational Effectiveness

Trinity Lutheran Seminary at Capital University, a seminary of the Evangelical Lutheran Church in America, offers the following degrees as part of its mission of *forming leaders for Christ’s church at work in the world*:

- Master of Divinity (M.Div.)
- Master of Theological Studies (MTS)
- Master of Sacred Theology (STM)
- Doctor of Ministry (DMin)

Program outcomes for the M.Div. are that graduates will:

- Use Appropriately the Resources of Scripture and the Church’s Historical and Theological Tradition
- Proclaim and Communicate Effectively the Gospel
- Interpret and Engage with Diverse Contexts of Mission and Ministry
- Exercise Pastoral Leadership in Ministry Contexts and the Public Realm
- Demonstrate Practices of a Healthy Faith Leader

The M.Div. curriculum is structured to ensure that each of these program outcomes is introduced effectively and that students have multiple opportunities throughout their coursework and contextual education experiences to reinforce these skills in order to demonstrate mastery by the time they graduate.

Of the three M.Div. graduates in 2024, all are ordained and serving in congregational ministry.

Comprehensive assessment of MTS and STM graduates is done through the evaluation of capstone writing projects: two summative essays (MTS) or a thesis (STM). MTS graduates, through two summative essays, demonstrate the ability to *integrate* core themes and concepts from their area of concentration and to *apply* their learning to a significant question or issue. STM graduates, through a thesis, demonstrate the ability to do advanced scholarly work in their area of academic interest.

Of the six MTS graduates in 2024, two are serving in congregational ministry, one is employed as a chaplain, one is employed in a faith-based non-profit organization, one is pursuing further study, and one is teaching religion to children.

There was one STM graduate in 2024, who is continuing to serve in congregational ministry.

Comprehensive assessment of the Doctor of Ministry program is done through the evaluation of a ministry-based research project and thesis. There were two DMin graduates in 2024, both of whom continue to serve in congregational ministry.

Adams	17
Allen	115
Ashland	89
Ashtabula	46
Athens	102
Auglaize	89
Belmont	78
Brown	19
Butler	292
Carroll	24
Champaign	118
Clark	348
Clermont	134
Clinton	71
Columbiana	63
Coshocton	67
Crawford	111
Cuyahoga	1,419
Darke	79
Defiance	40
Delaware	2,040
Erie	176
Fairfield	2,103
Fayette	61
Franklin	15,634
Fulton	59
Gallia	44
Geauga	97
Greene	294
Guernsey	75
Hamilton	556
Hancock	99
Hardin	42
Harrison	15
Henry	40
Highland	44
Hocking	109
Holmes	31
Huron	90
Jackson	86
Jefferson	66
Knox	227
Lake	200
Lawrence	41

Licking	1,154
Logan	122
Lorain	242
Lucas	324
Madison	394
Mahoning	147
Marion	199
Medina	224
Meigs	26
Mercer	88
Miami	206
Monroe	7
Montgomery	1,200
Morgan	22
Morrow	105
Muskingum	257
Noble	6
Ottawa	122
Paulding	7
Perry	143
Pickaway	502
Pike	42
Portage	107
Preble	32
Putnam	27
Richland	238
Ross	209
Sandusky	99
Scioto	105
Seneca	78
Shelby	89
Stark	412
Summit	376
Trumbull	83
Tuscarawas	129
Union	317
Van Wert	25
Vinton	18
Warren	338
Washington	73
Wayne	144
Williams	28
Wood	157
Wyandot	48
Total	34,221

Chart 17.a.1. University Alumni - Top 10 Populations by Ohio County, 2024

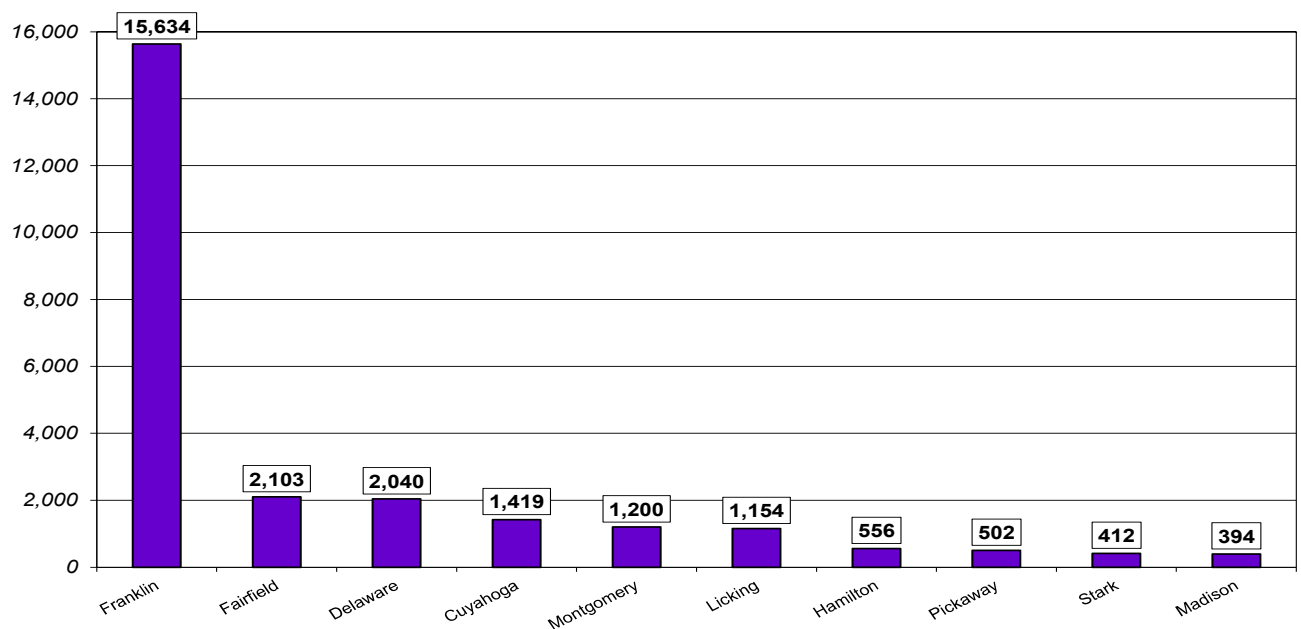


Table 17.B. University Alumni by State, 2024

Alabama	108
Alaska	32
Arizona	503
Arkansas	44
California	853
Colorado	421
Connecticut	90
Delaware	45
District of Columbia	67
Florida	1,869
Georgia	461
Guam	2
Hawaii	41
Idaho	33
Illinois	571
Indiana	579
Iowa	101
Kansas	60
Kentucky	332
Louisiana	42
Maine	58
Maryland	420
Massachusetts	173
Michigan	965
Minnesota	228
Mississippi	28
Missouri	138
Montana	42
Nebraska	65
Nevada	110
New Hampshire	49
New Jersey	256
New Mexico	95
New York	491
North Carolina	751
North Dakota	25
Ohio	34,220
Oklahoma	54
Oregon	131
Pennsylvania	949
Puerto Rico	3
Rhode Island	16
South Carolina	383
South Dakota	36
Tennessee	341
Texas	826
Utah	63
Vermont	26
Virgin Islands	3
Virginia	560
Washington	289
West Virginia	269
Wisconsin	274
Wyoming	26
Total	48,617



Chart 17.b.1. University Alumni - Top 10 Populations by State, 2024

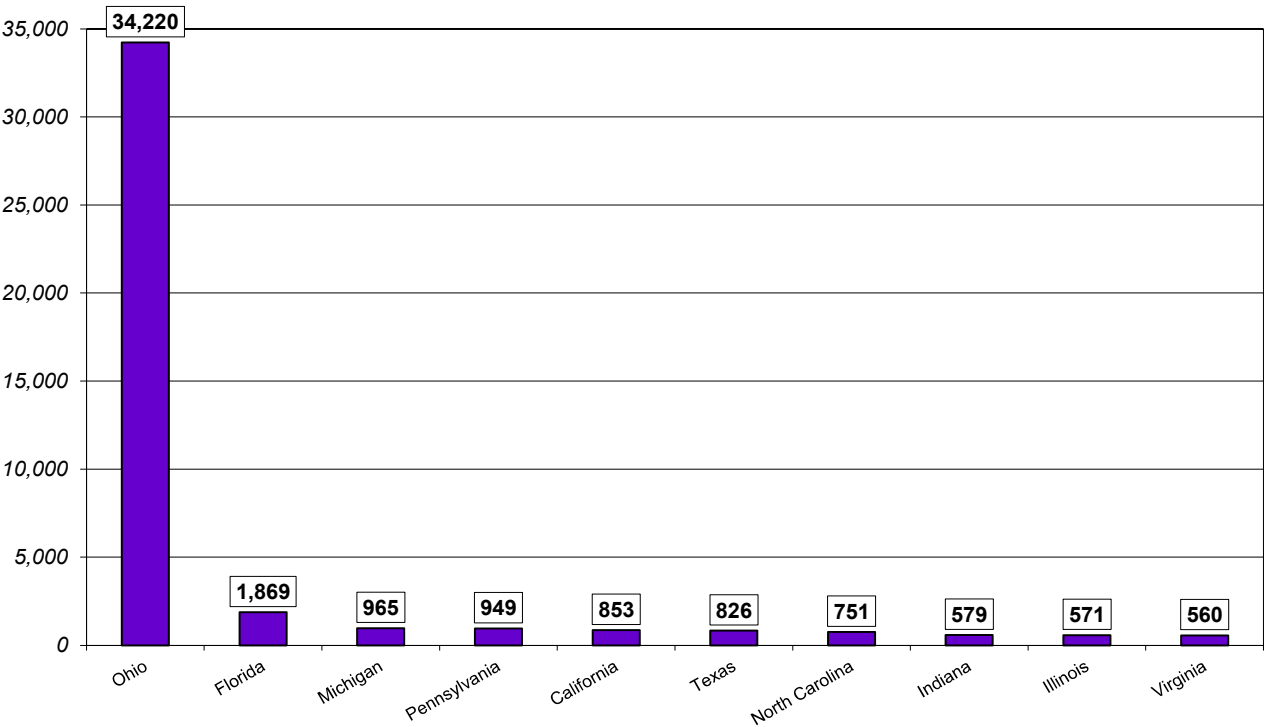


Table 17.C. University Alumni by Country, 2024

Albania	1
Australia	9
Bahamas	4
Bangladesh	2
Belarus	1
Bermuda	2
Bulgaria	1
Canada	64
China	13
Cyprus	1
Egypt	1
England	5
Estonia	1
Finland	2
France	3
Germany	15
Ghana	1
Greece	1
Guatemala	1
Hungary	2
India	3
Indonesia	10
Iran	1
Ireland	1
Israel	2
Jamaica	4
Japan	21
Kenya	3
Latvia	1
Lebanon	2
Lithuania	1
Madagascar	1
Malaysia	7
Mexico	4
Namibia	6
Nepal	1
Netherlands Antilles	3
New Zealand	2
Nicaragua	1
Nigeria	6
Papua New Guinea	1
Philippines	1
Russian Federation	3
Saudi Arabia	2
Senegal	1
Singapore	5
Slovenia	1
South Africa	2
South Korea	2
Sri Lanka	1
Switzerland	3
Taiwan	28
Tanzania	9
Thailand	1
Trinidad and Tobago	1
Turkey	2
Uganda	4
Ukraine	2
United Arab Emirates	1
United Kingdom	4
United States	48,816
Venezuela	2
Zimbabwe	4
Total	49,106



Chart 17.c.1. University Alumni - Top 5 Populations by Country Other Than the U.S., 2024

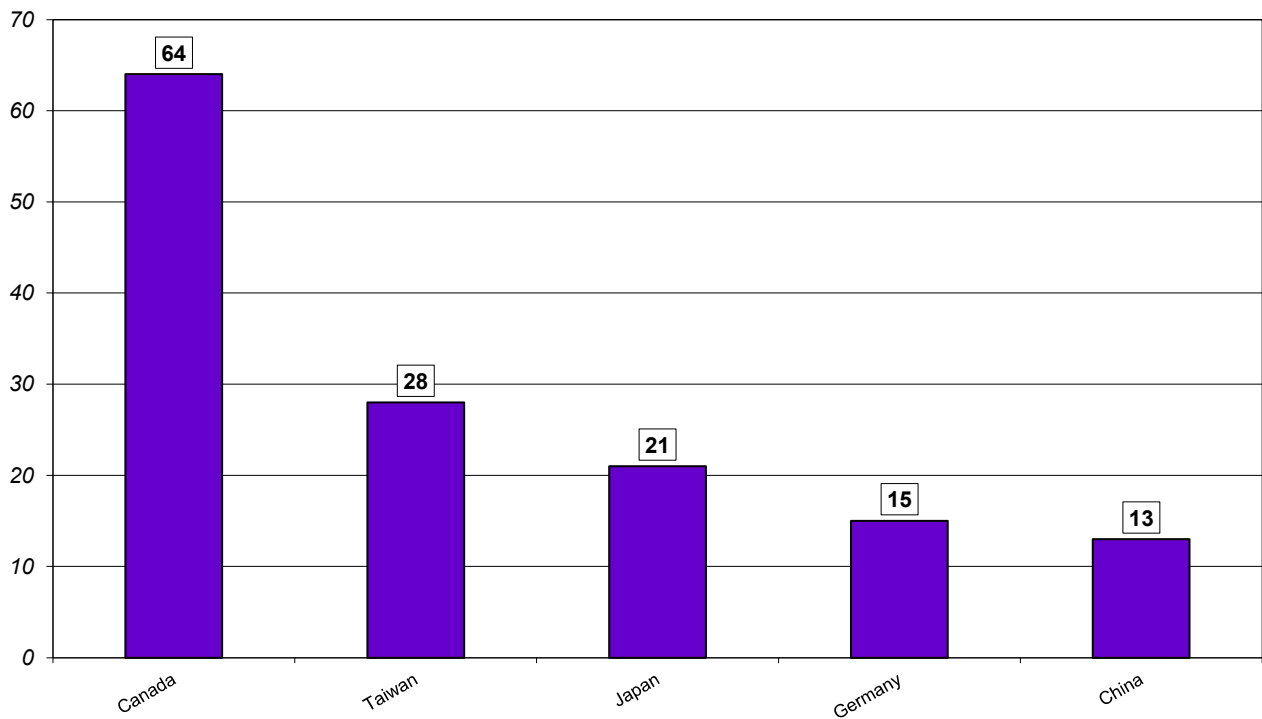
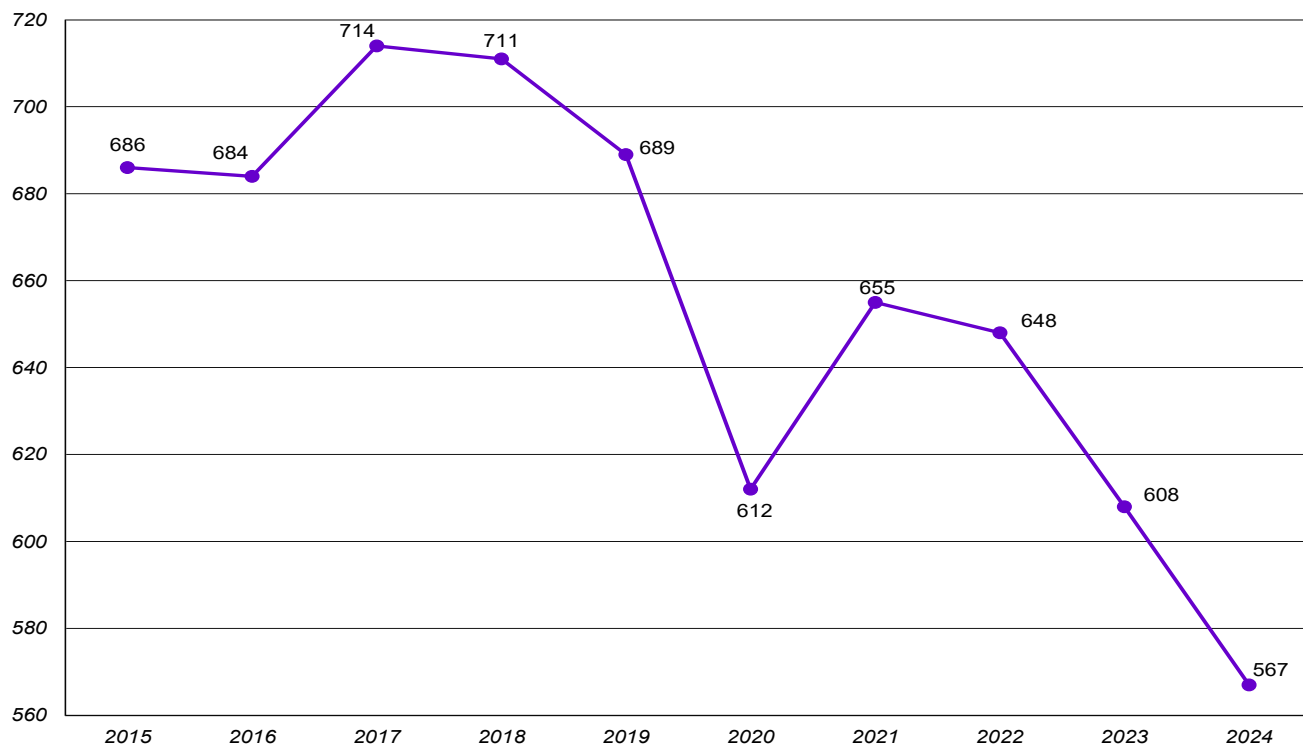
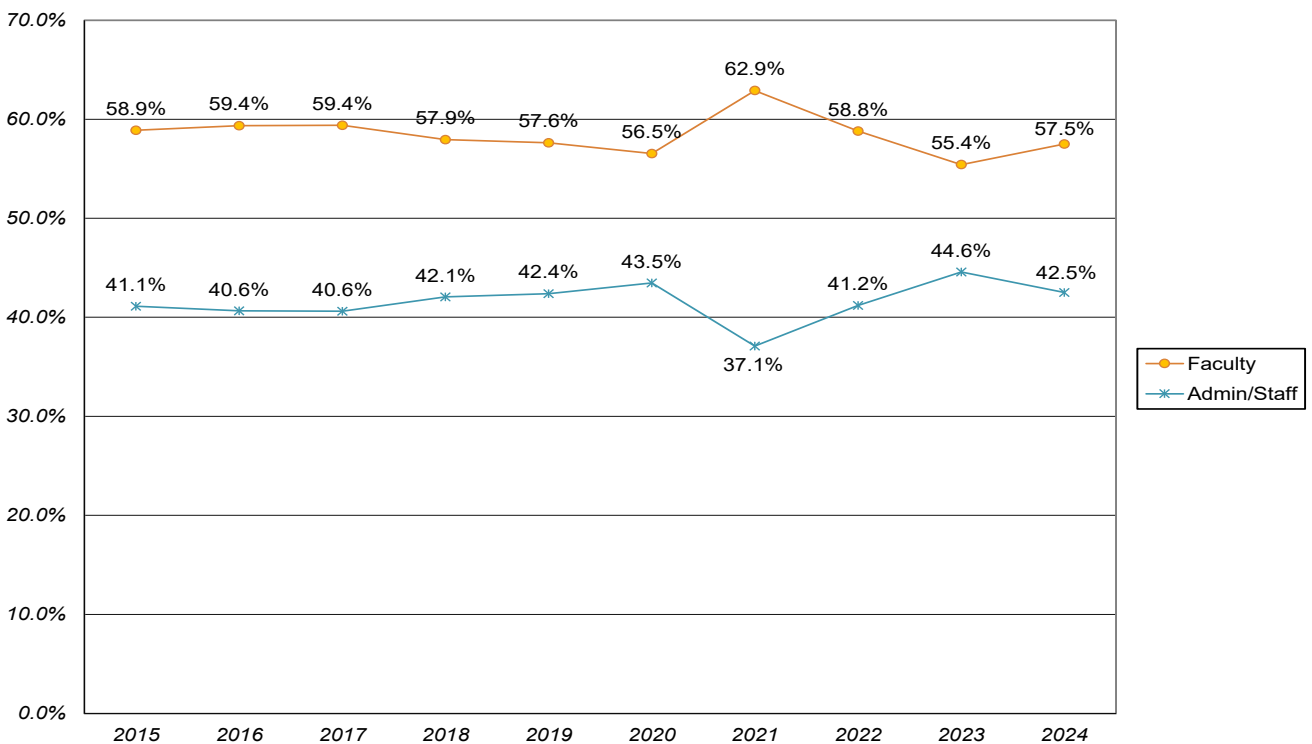
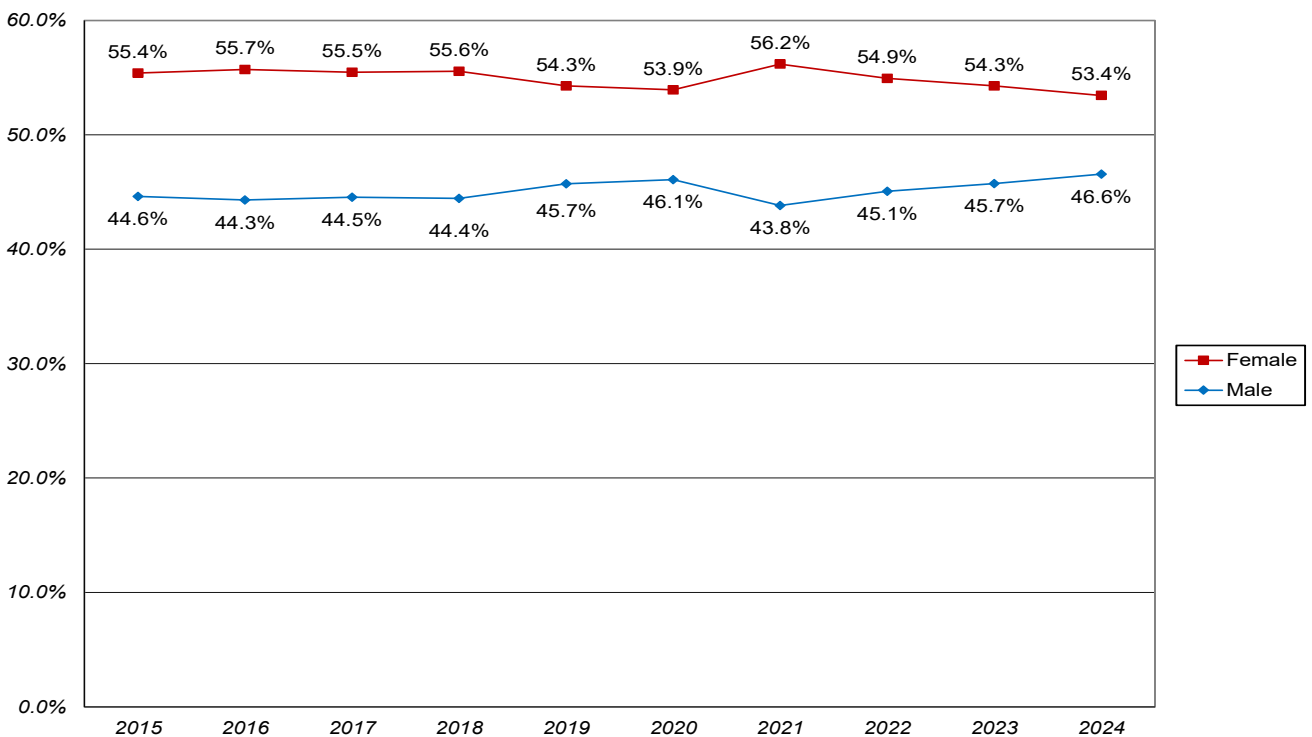


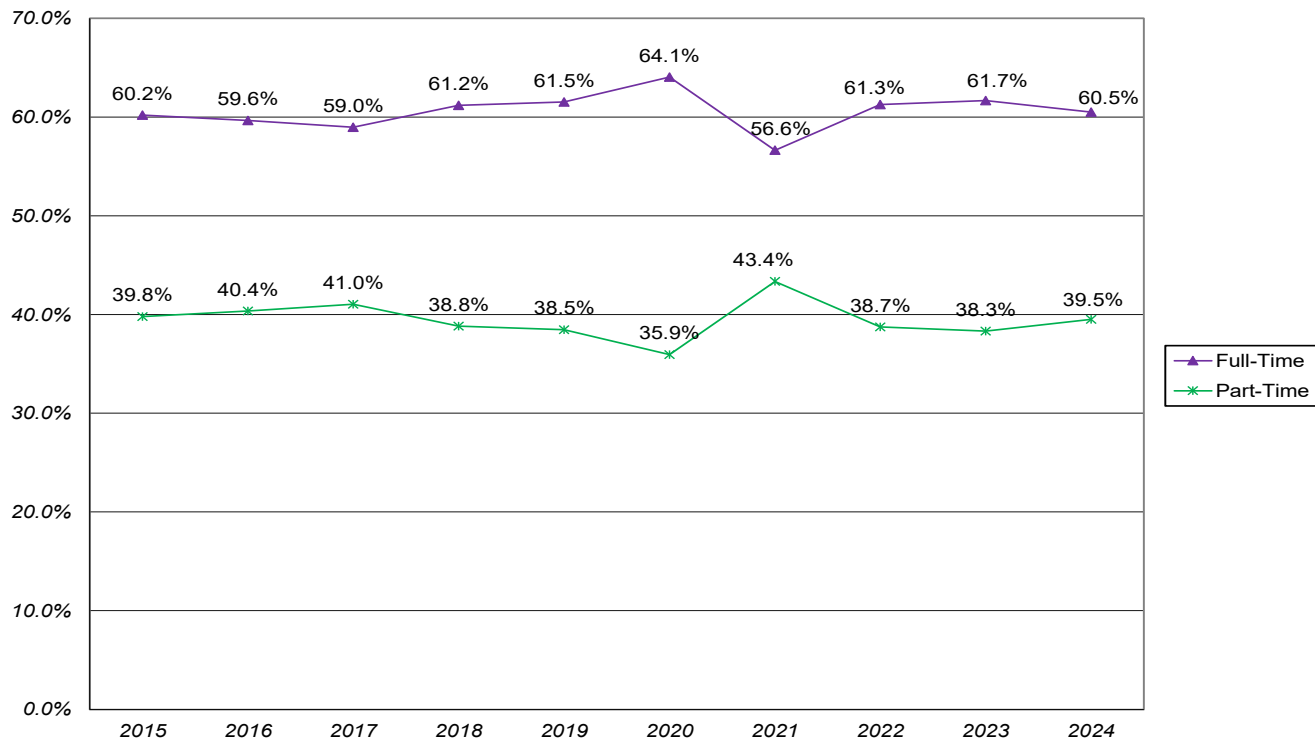
Table 18.A. All Employees - Primary Function, Gender, Status, and Race/Ethnicity																					
	2015		2016		2017		2018		2019		2020		2021		2022		2023		2024		
All Employees	686		684		714		711		689		612		655		648		608		567		
by Primary Function																					
Administrator/Staff	282	41.1%	278	40.6%	290	40.6%	299	42.1%	292	42.4%	266	43.5%	243	37.1%	267	41.2%	271	44.6%	241	42.5%	
Faculty	404	58.9%	406	59.4%	424	59.4%	412	57.9%	397	57.6%	346	56.5%	412	62.9%	381	58.8%	337	55.4%	326	57.5%	
by Gender																					
Female	380	55.4%	381	55.7%	396	55.5%	395	55.6%	374	54.3%	330	53.9%	368	56.2%	356	54.9%	330	54.3%	303	53.4%	
Male	306	44.6%	303	44.3%	318	44.5%	316	44.4%	315	45.7%	282	46.1%	287	43.8%	292	45.1%	278	45.7%	264	46.6%	
by Status																					
Full-Time	413	60.2%	408	59.6%	421	59.0%	435	61.2%	424	61.5%	392	64.1%	371	56.6%	397	61.3%	375	61.7%	343	60.5%	
Part-Time	273	39.8%	276	40.4%	293	41.0%	276	38.8%	265	38.5%	220	35.9%	284	43.4%	251	38.7%	233	38.3%	224	39.5%	
by Race and Ethnicity																					
Amer. Indian or Alaska Native	1	0.1%	1	0.1%	2	0.3%	3	0.4%	2	0.3%	1	0.2%	3	0.5%	1	0.2%	2	0.3%	1	0.2%	
Asian	15	2.2%	19	2.8%	15	2.1%	12	1.7%	13	1.9%	9	1.5%	17	2.6%	13	2.0%	11	1.8%	10	1.8%	
Black or African American	41	6.0%	40	5.8%	42	5.9%	41	5.8%	46	6.7%	40	6.5%	44	6.7%	45	6.9%	45	7.4%	38	6.7%	
Hispanic	19	2.8%	21	3.1%	23	3.2%	23	3.2%	19	2.8%	16	2.6%	18	2.7%	18	2.8%	17	2.8%	19	3.4%	
Native Hawaiian/Pac. Islander	0	0.0%	0	0.0%	0	0.0%	1	0.1%	1	0.1%	0	0.0%	0	0.0%	0	0.0%	0	0.0%	1	0.2%	
White	602	87.8%	599	87.6%	623	87.3%	622	87.5%	601	87.2%	537	87.7%	559	85.3%	552	85.2%	514	84.5%	476	84.0%	
International	1	0.1%	0	0.0%	2	0.3%	5	0.7%	0	0.0%	0	0.0%	0	0.0%	1	0.2%	2	0.3%	1	0.2%	
Two or More Races	6	0.9%	4	0.6%	5	0.7%	3	0.4%	6	0.9%	5	0.8%	5	0.8%	6	0.9%	5	0.8%	7	1.2%	
Unknown or Not Reported	1	0.1%	0	0.0%	2	0.3%	1	0.1%	1	0.1%	4	0.7%	9	1.4%	12	1.9%	12	2.0%	14	2.5%	

**Chart 18.a.1. Total of All Employees
2015-2024**



**Chart 18.a.2. Percentage of All Employees by Primary Function
2015-2024****Chart 18.a.3. Percentage of All Employees by Gender
2015-2024**

**Chart 18.a.4. Percentage of All Employees by Status
2015-2024**



**Chart 18.a.5. Percentage of All Employees by Under-Represented (U-R) Status
2015-2024**

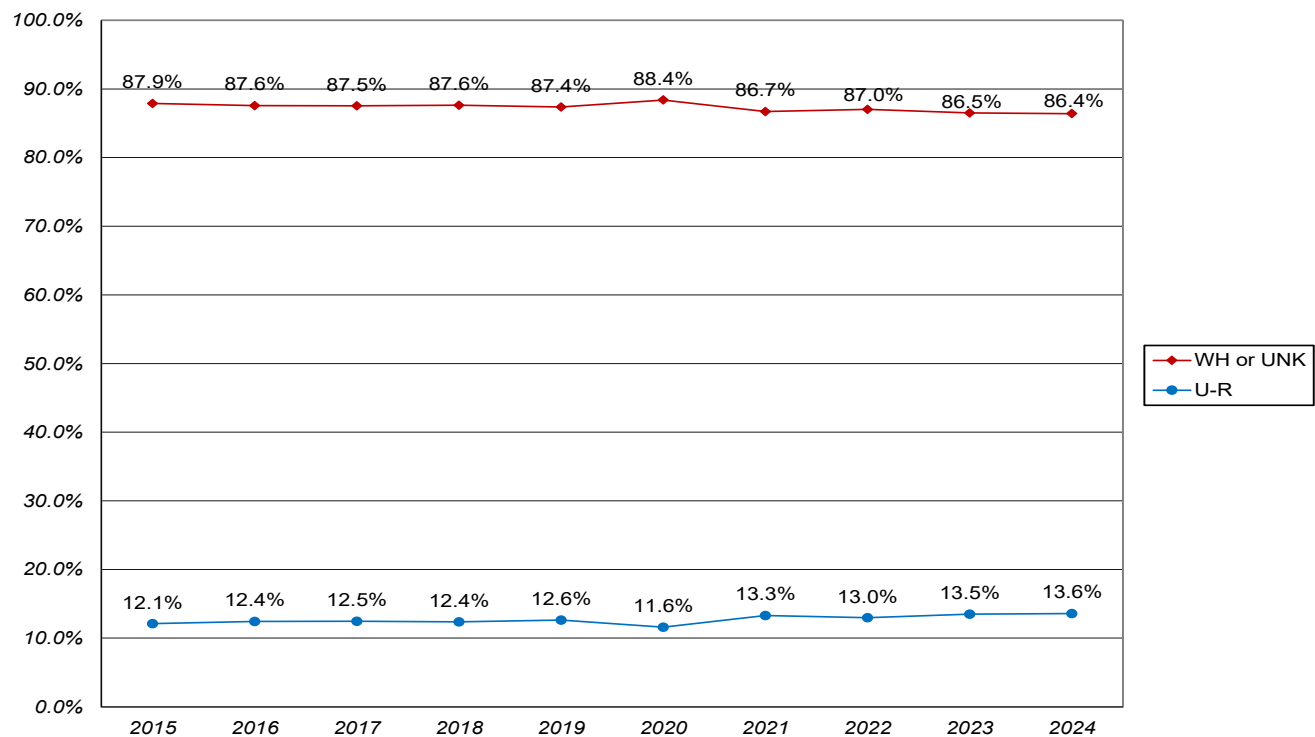
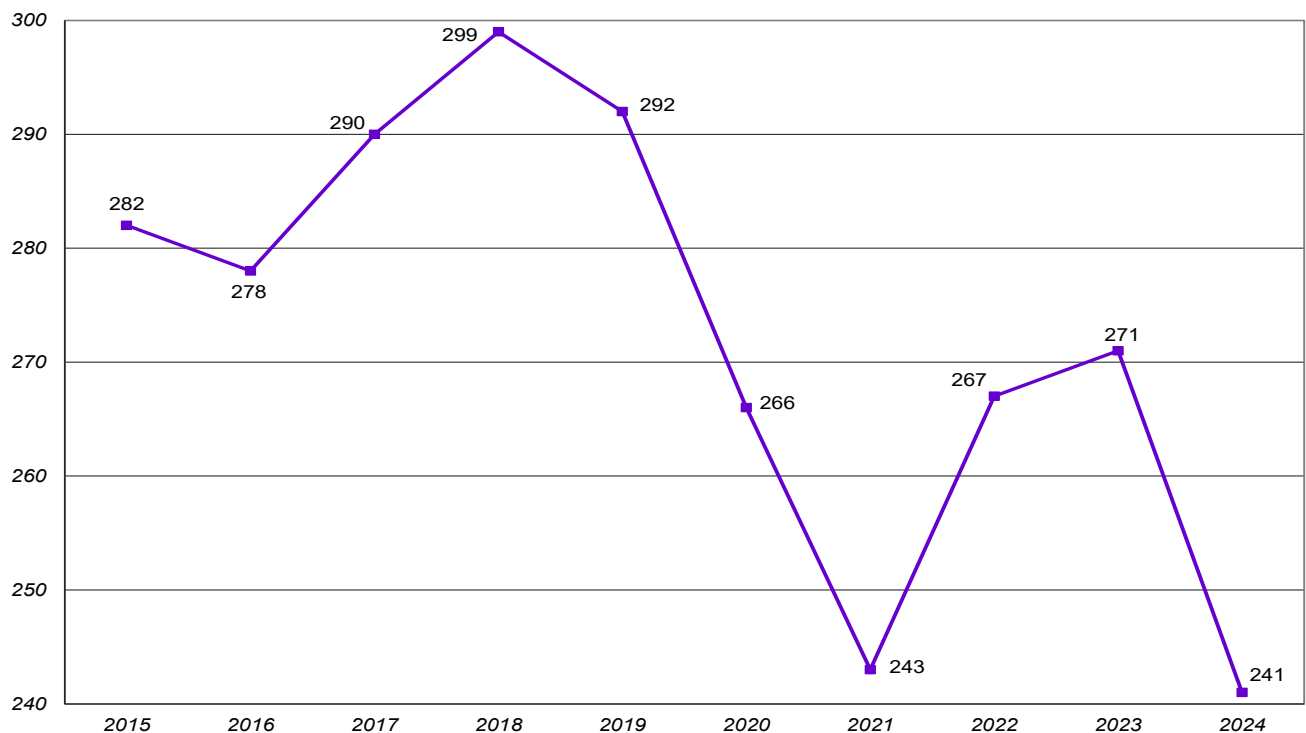


Table 18.B. All Administrators and Staff - Gender, Status, and Race/Ethnicity																				
	2015		2016		2017		2018		2019		2020		2021		2022		2023		2024	
All Administrators and Staff	282		278		290		299		292		266		243		267		271		241	
<i>by Gender</i>																				
Female	168	59.6%	162	58.3%	163	56.2%	171	57.2%	164	56.2%	145	54.5%	130	53.5%	144	53.9%	145	53.5%	124	51.5%
Male	114	40.4%	116	41.7%	127	43.8%	128	42.8%	128	43.8%	121	45.5%	113	46.5%	123	46.1%	126	46.5%	117	48.5%
<i>by Status</i>																				
Full-Time	254	90.1%	250	89.9%	257	88.6%	267	89.3%	261	89.4%	239	89.8%	214	88.1%	243	91.0%	227	83.8%	196	81.3%
Part-Time	28	9.9%	28	10.1%	33	11.4%	32	10.7%	31	10.6%	27	10.2%	29	11.9%	24	9.0%	44	16.2%	45	18.7%
<i>by Race and Ethnicity</i>																				
Amer. Indian or Alaska Native	0	0.0%	0	0.0%	0	0.0%	0	0.0%	0	0.0%	0	0.0%	1	0.4%	0	0.0%	0	0.0%	0	0.0%
Asian	4	1.4%	5	1.8%	3	1.0%	2	0.7%	1	0.3%	0	0.0%	1	0.4%	2	0.7%	4	1.5%	2	0.8%
Black or African American	24	8.5%	21	7.6%	24	8.3%	26	8.7%	29	9.9%	27	10.2%	27	11.1%	32	12.0%	30	11.1%	28	11.6%
Hispanic	6	2.1%	6	2.2%	10	3.4%	10	3.3%	8	2.7%	9	3.4%	4	1.6%	8	3.0%	8	3.0%	8	3.3%
Native Hawaiian/Pac. Islander	0	0.0%	0	0.0%	0	0.0%	0	0.0%	0	0.0%	0	0.0%	0	0.0%	0	0.0%	0	0.0%	0	0.0%
White	245	86.9%	245	88.1%	251	86.6%	258	86.3%	252	86.3%	226	85.0%	206	84.8%	217	81.3%	220	81.2%	192	79.7%
International	0	0.0%	0	0.0%	1	0.3%	2	0.7%	0	0.0%	0	0.0%	0	0.0%	1	0.4%	1	0.4%	1	0.4%
Two or More Races	3	1.1%	1	0.4%	0	0.0%	1	0.3%	2	0.7%	2	0.8%	2	0.8%	3	1.1%	4	1.5%	6	2.5%
Unknown or Not Reported	0	0.0%	0	0.0%	1	0.3%	0	0.0%	0	0.0%	2	0.8%	2	0.8%	4	1.5%	4	1.5%	4	1.7%

**Chart 18.b.1. Total of All Administrators and Staff
2015-2024**



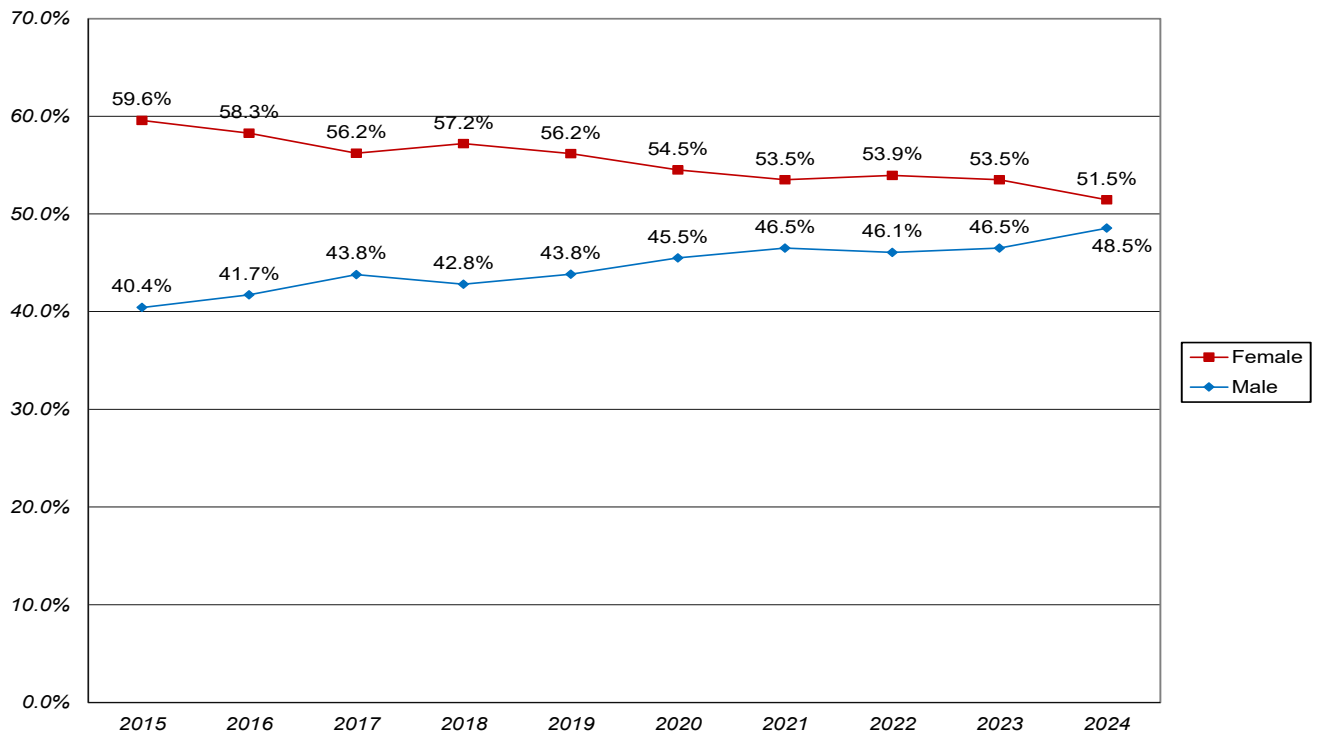
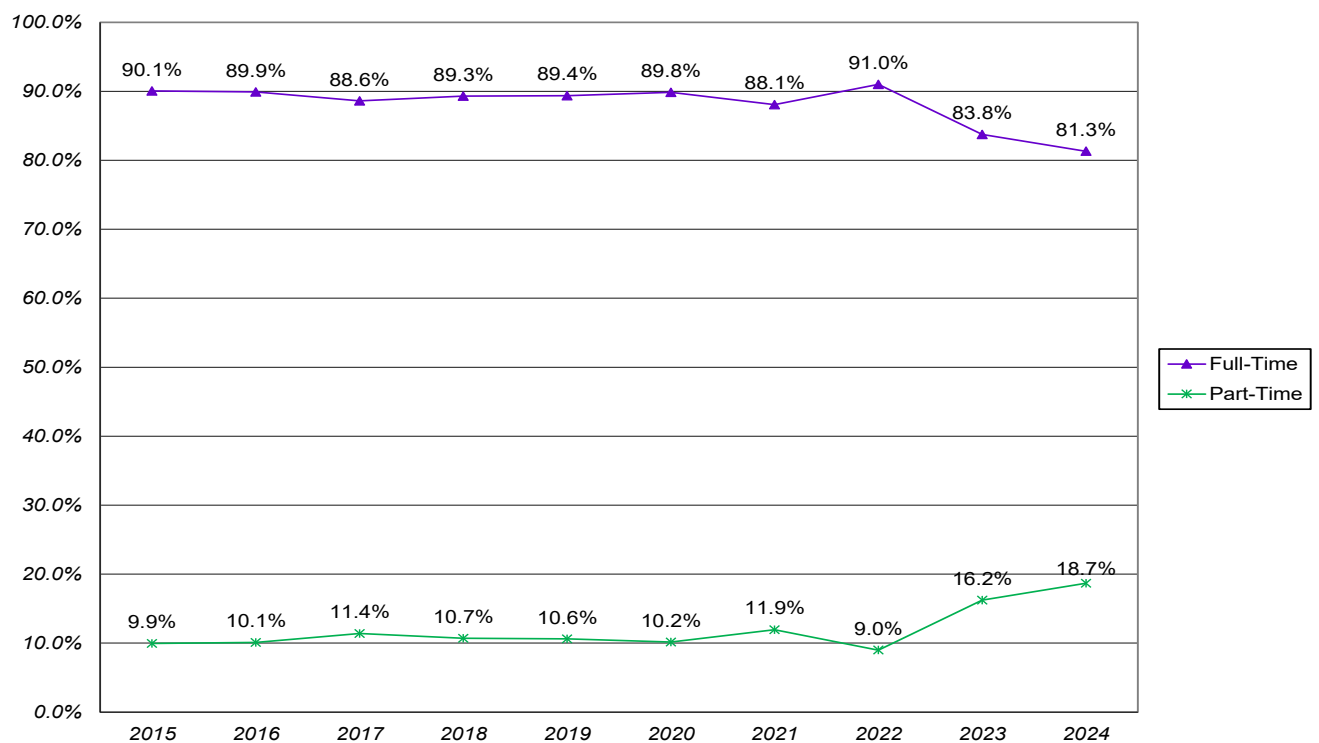
**Chart 18.b.2. Percentage of All Administrators and Staff by Gender
2015-2024****Chart 18.b.3. Percentage of All Administrators and Staff by Status
2015-2024**

Chart 18.b.4. Percentage of All Administrators and Staff by Under-Represented (U-R) Status 2015-2024

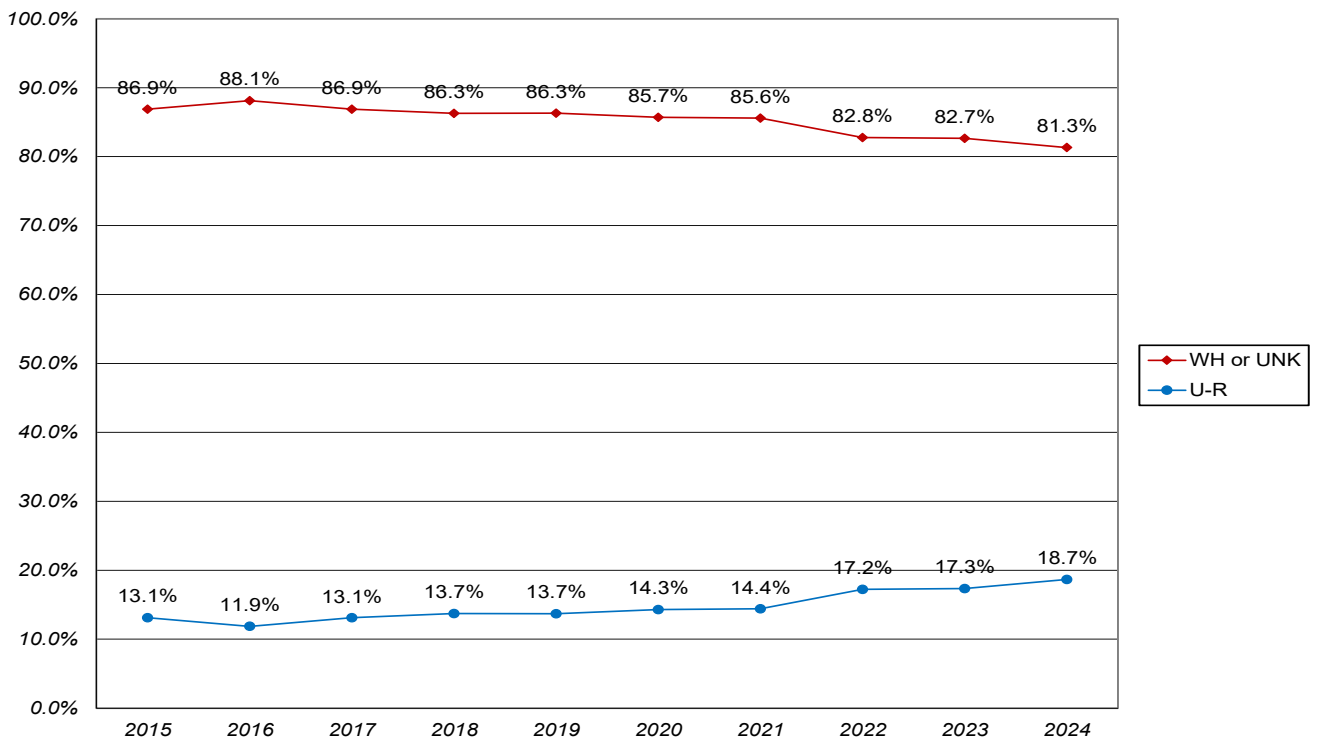
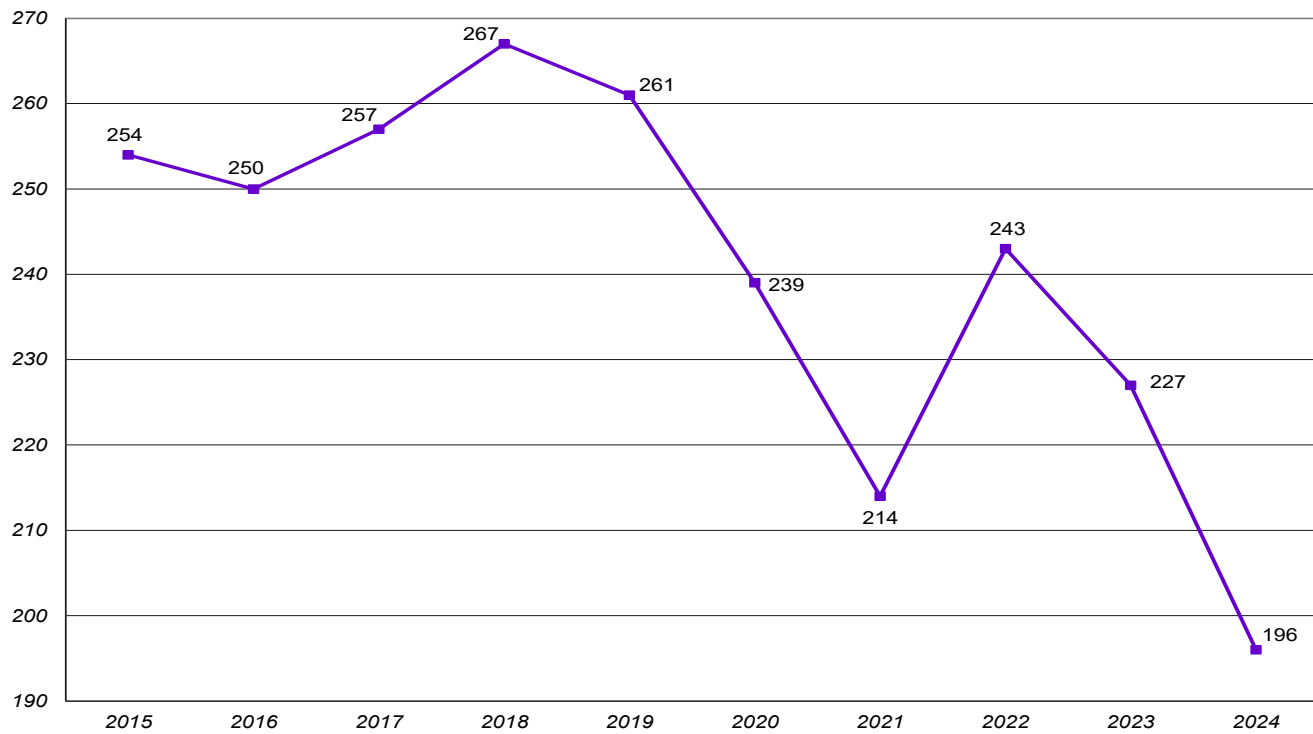


Table 18.C. Full-Time Administrators and Staff - Gender and Race/Ethnicity

	2015	2016	2017	2018	2019	2020	2021	2022	2023	2024
All FT Administrators and Staff	254	250	257	267	261	239	214	243	227	196
<i>by Gender</i>										
Female	154 60.6%	149 59.6%	148 57.6%	154 57.7%	149 57.1%	134 56.1%	118 55.1%	132 54.3%	121 53.3%	102 52.0%
Male	100 39.4%	101 40.4%	109 42.4%	113 42.3%	112 42.9%	105 43.9%	96 44.9%	111 45.7%	106 46.7%	94 48.0%
<i>by Race and Ethnicity</i>										
Amer. Indian or Alaska Native	0 0.0%	0 0.0%	0 0.0%	0 0.0%	0 0.0%	0 0.0%	0 0.0%	0 0.0%	0 0.0%	0 0.0%
Asian	3 1.2%	3 1.2%	3 1.2%	2 0.7%	1 0.4%	0 0.0%	1 0.5%	1 0.4%	2 0.9%	0 0.0%
Black or African American	20 7.9%	18 7.2%	20 7.8%	22 8.2%	27 10.3%	26 10.9%	23 10.7%	27 11.1%	26 11.5%	21 10.7%
Hispanic	5 2.0%	5 2.0%	7 2.7%	9 3.4%	7 2.7%	7 2.9%	3 1.4%	7 2.9%	7 3.1%	6 3.1%
Native Hawaiian/Pac. Islander	0 0.0%	0 0.0%	0 0.0%	0 0.0%	0 0.0%	0 0.0%	0 0.0%	0 0.0%	0 0.0%	0 0.0%
White	223 87.8%	223 89.2%	227 88.3%	233 87.3%	225 86.2%	203 84.9%	183 85.5%	202 83.1%	183 80.6%	161 82.1%
International	0 0.0%	0 0.0%	0 0.0%	0 0.0%	0 0.0%	0 0.0%	0 0.0%	1 0.4%	1 0.4%	1 0.5%
Two or More Races	3 1.2%	1 0.4%	0 0.0%	1 0.4%	1 0.4%	1 0.4%	2 0.9%	3 1.2%	4 1.8%	5 2.6%
Unknown or Not Reported	0 0.0%	0 0.0%	0 0.0%	0 0.0%	0 0.0%	2 0.8%	2 0.9%	2 0.8%	4 1.8%	2 1.0%

**Chart 18.c.1. Total Full-Time Administrators and Staff
2015-2024**



**Chart 18.c.2. Percentage of Full-Time Administrators and Staff by Gender
2015-2024**

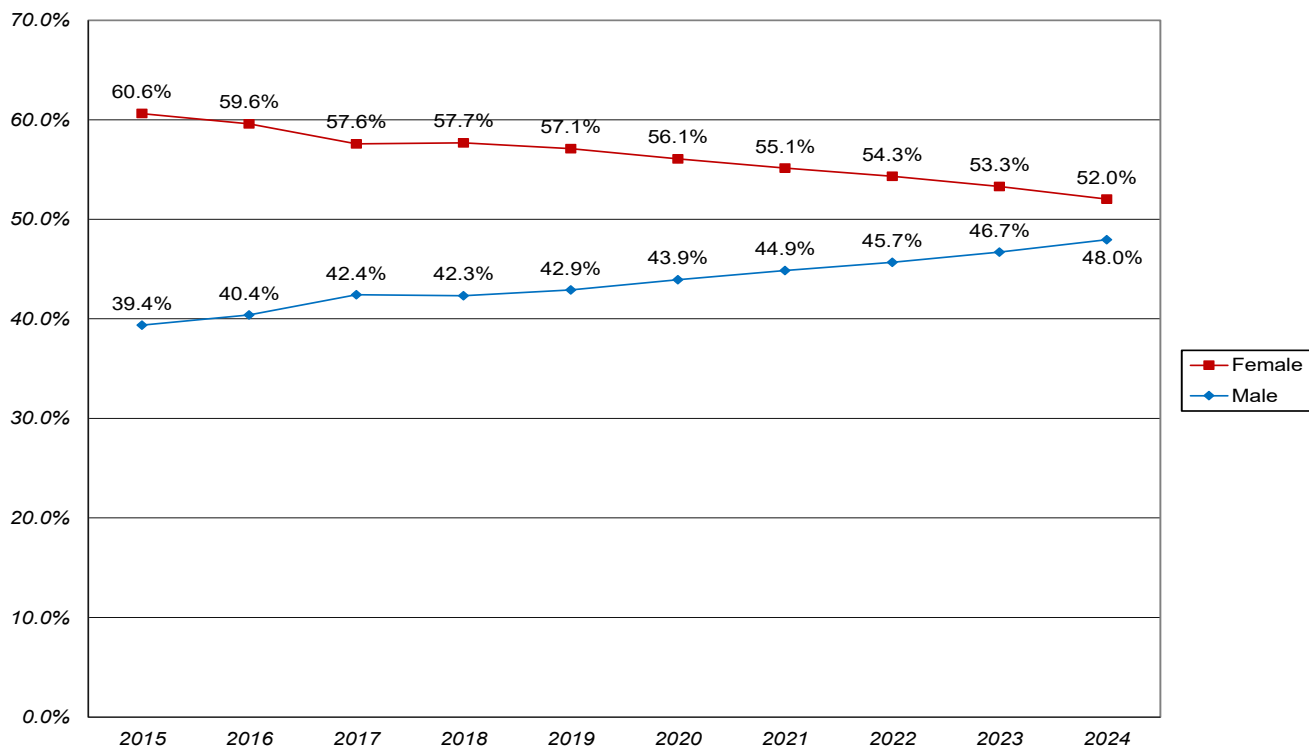


Chart 18.c.3. Percentage of Full-Time Administrators and Staff by Under-Represented (U-R) Status 2015-2024

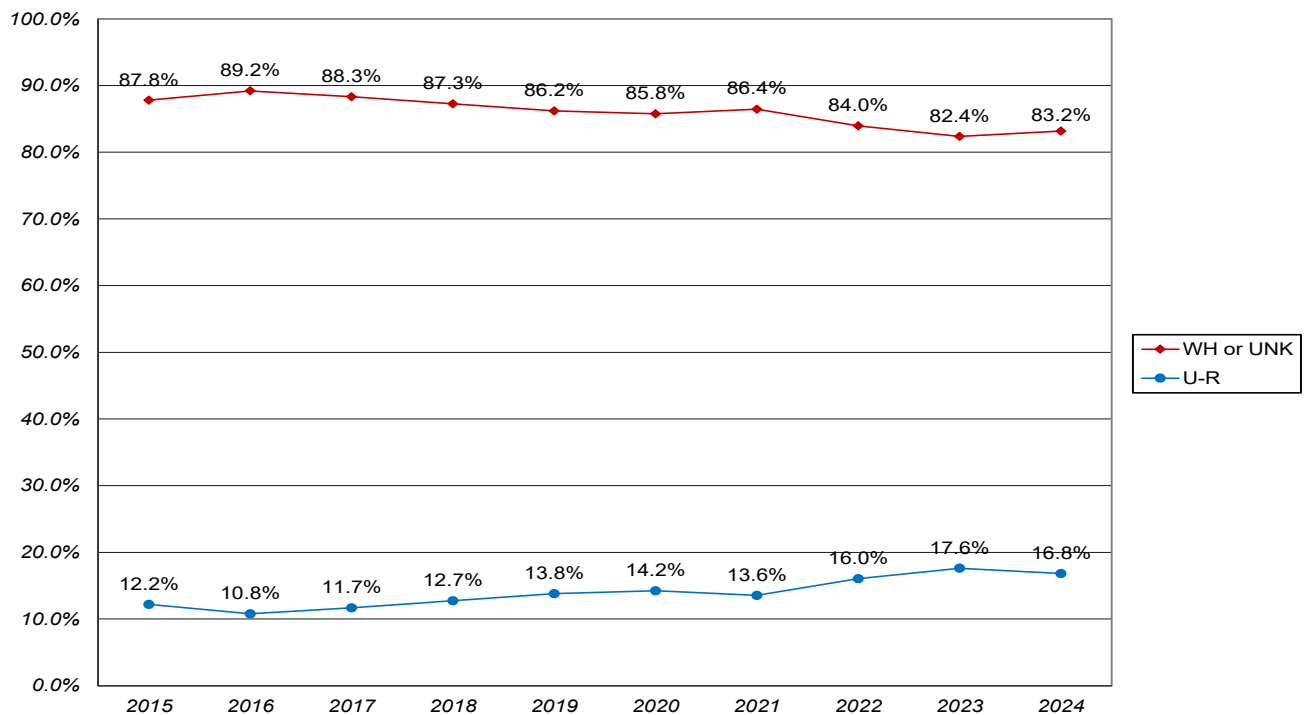
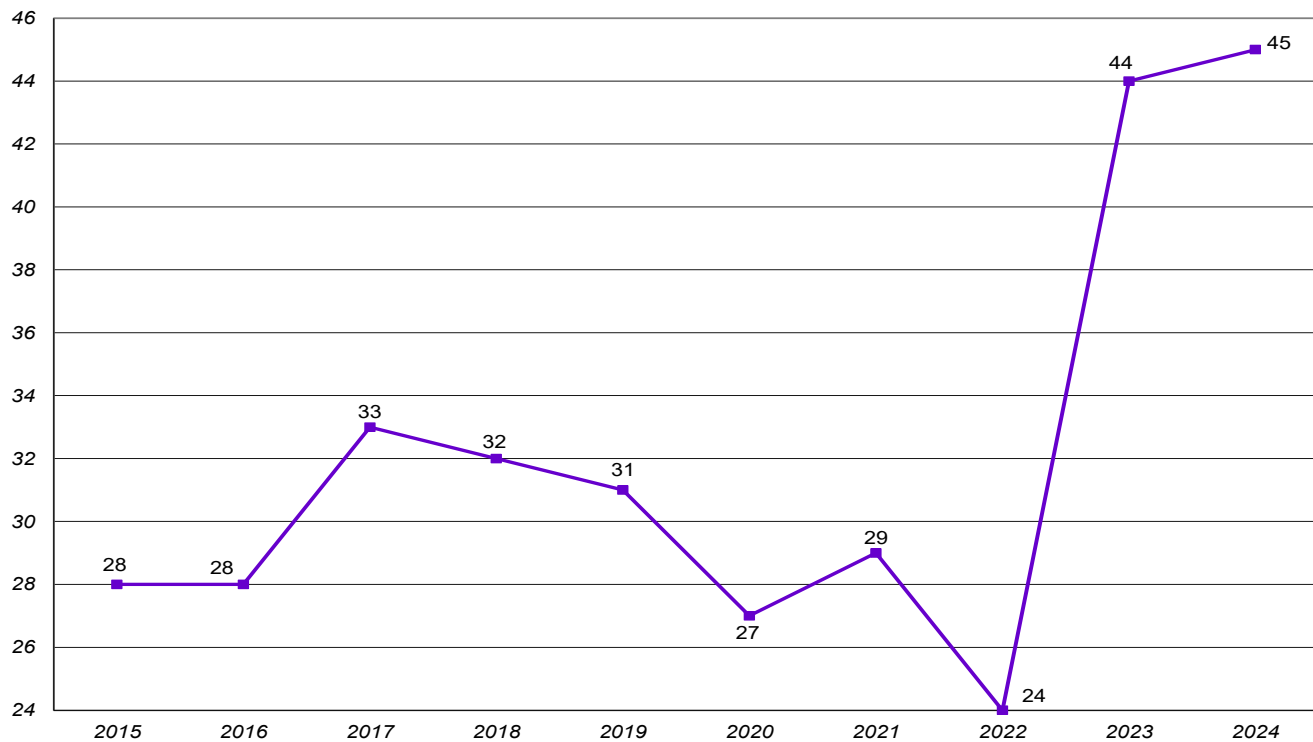


Table 18.D. Part-Time Administrators and Staff - Gender and Race/Ethnicity

	2015	2016	2017	2018	2019	2020	2021	2022	2023	2024
All PT Administrators and Staff	28	28	33	32	31	27	29	24	44	45
<i>by Gender</i>										
Female	14 50.0%	13 46.4%	15 45.5%	17 53.1%	15 48.4%	11 40.7%	12 41.4%	12 50.0%	24 54.5%	22 48.9%
Male	14 50.0%	15 53.6%	18 54.5%	15 46.9%	16 51.6%	16 59.3%	17 58.6%	12 50.0%	20 45.5%	23 51.1%
<i>by Race and Ethnicity</i>										
Amer. Indian or Alaska Native	0 0.0%	0 0.0%	0 0.0%	0 0.0%	0 0.0%	0 0.0%	1 3.4%	0 0.0%	0 0.0%	0 0.0%
Asian	1 3.6%	2 7.1%	0 0.0%	0 0.0%	0 0.0%	0 0.0%	0 0.0%	1 4.2%	2 4.5%	2 4.4%
Black or African American	4 14.3%	3 10.7%	4 12.1%	4 12.5%	2 6.5%	1 3.7%	4 13.8%	5 20.8%	4 9.1%	7 15.6%
Hispanic	1 3.6%	1 3.6%	3 9.1%	1 3.1%	1 3.2%	2 7.4%	1 3.4%	1 4.2%	1 2.3%	2 4.4%
Native Hawaiian/Pac. Islander	0 0.0%	0 0.0%	0 0.0%	0 0.0%	0 0.0%	0 0.0%	0 0.0%	0 0.0%	0 0.0%	0 0.0%
White	22 78.6%	22 78.6%	24 72.7%	25 78.1%	27 87.1%	23 85.2%	23 79.3%	15 62.5%	37 84.1%	31 68.9%
International	0 0.0%	0 0.0%	1 3.0%	2 6.3%	0 0.0%	0 0.0%	0 0.0%	0 0.0%	0 0.0%	0 0.0%
Two or More Races	0 0.0%	0 0.0%	0 0.0%	0 0.0%	1 3.2%	1 3.7%	0 0.0%	0 0.0%	0 0.0%	1 2.2%
Unknown or Not Reported	0 0.0%	0 0.0%	1 3.0%	0 0.0%	0 0.0%	0 0.0%	0 0.0%	2 8.3%	0 0.0%	2 4.4%

**Chart 18.d.1. Total Part-Time Administrators and Staff
2015-2024**



**Chart 18.d.2. Percentage of Part-Time Administrators and Staff by Gender
2015-2024**

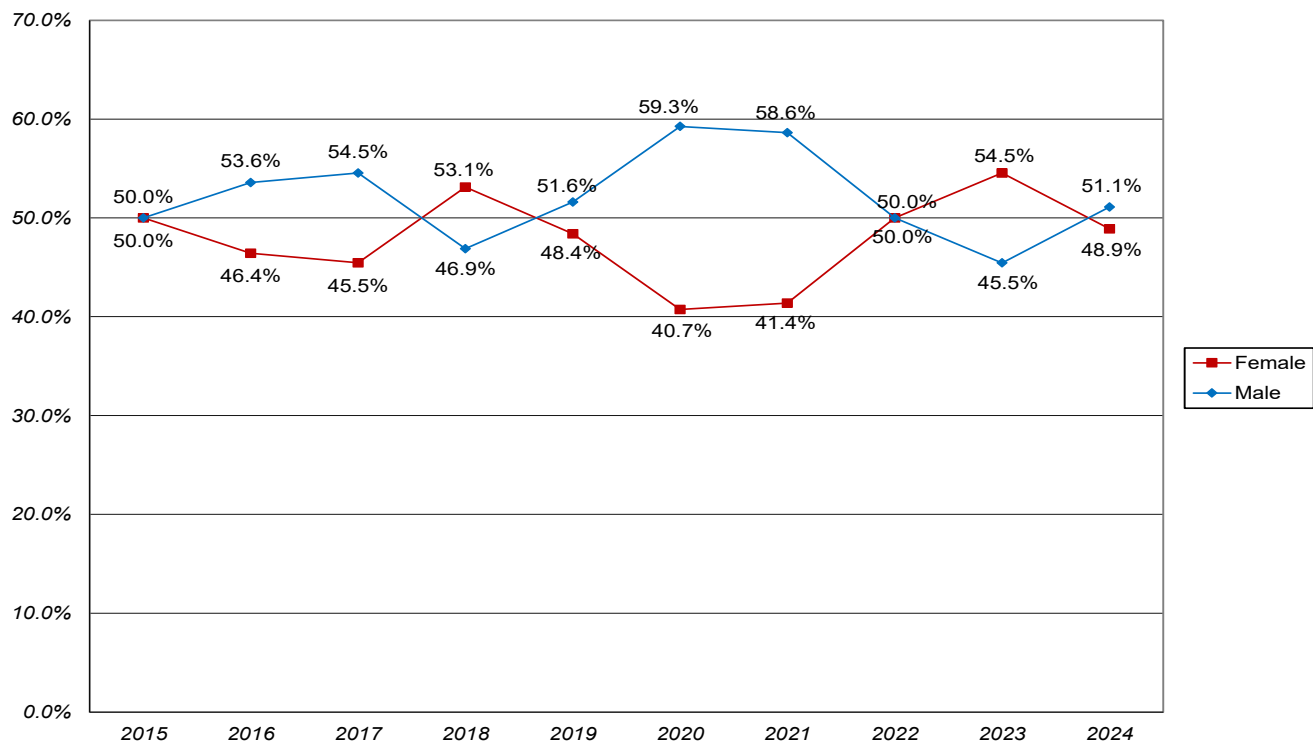


Chart 18.d.3. Percentage of Part-Time Administrators and Staff by Under-Represented (U-R) Status 2015-2024

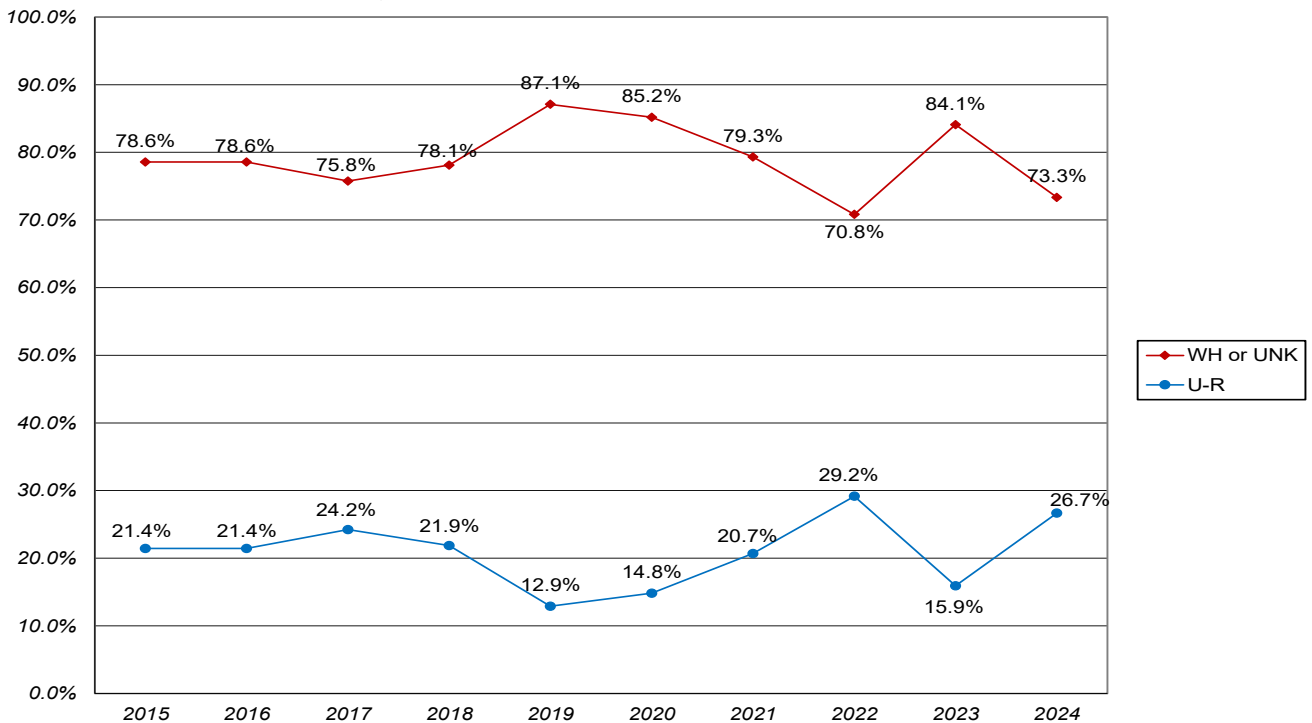


Table 18.E. All Faculty - Gender, Status, and Race/Ethnicity

	2015	2016	2017	2018	2019	2020	2021	2022	2023	2024
All Faculty	404	406	424	412	397	346	412	381	337	326
by Gender										
Female	212 52.5%	219 53.9%	233 55.0%	224 54.4%	210 52.9%	185 53.5%	238 57.8%	212 55.6%	185 54.9%	179 54.9%
Male	192 47.5%	187 46.1%	191 45.0%	188 45.6%	187 47.1%	161 46.5%	174 42.2%	169 44.4%	152 45.1%	147 45.1%
by Status										
Full-Time	159 39.4%	158 38.9%	164 38.7%	168 40.8%	163 41.1%	153 44.2%	157 38.1%	154 40.4%	148 43.9%	147 45.1%
Part-Time	245 60.6%	248 61.1%	260 61.3%	244 59.2%	234 58.9%	193 55.8%	255 61.9%	227 59.6%	189 56.1%	179 54.9%
by Race and Ethnicity										
Amer. Indian or Alaska Native	1 0.2%	1 0.2%	2 0.5%	2 0.5%	2 0.5%	1 0.3%	2 0.5%	1 0.3%	2 0.6%	1 0.3%
Asian	11 2.7%	14 3.4%	12 2.8%	11 2.7%	12 3.0%	9 2.6%	16 3.9%	11 2.9%	7 2.1%	8 2.5%
Black or African American	17 4.2%	19 4.7%	18 4.2%	15 3.6%	17 4.3%	13 3.8%	17 4.1%	13 3.4%	15 4.5%	10 3.1%
Hispanic	13 3.2%	15 3.7%	13 3.1%	13 3.2%	11 2.8%	7 2.0%	14 3.4%	10 2.6%	9 2.7%	11 3.4%
Native Hawaiian/Pac. Islander	0 0.0%	0 0.0%	0 0.0%	1 0.2%	1 0.3%	0 0.0%	0 0.0%	0 0.0%	0 0.0%	1 0.3%
White	357 88.4%	354 87.2%	372 87.7%	364 88.3%	349 87.9%	311 89.9%	353 85.7%	335 87.9%	294 87.2%	284 87.1%
International	1 0.2%	0 0.0%	1 0.2%	3 0.7%	0 0.0%	0 0.0%	0 0.0%	0 0.0%	1 0.3%	0 0.0%
Two or More Races	3 0.7%	3 0.7%	5 1.2%	2 0.5%	4 1.0%	3 0.9%	3 0.7%	3 0.8%	1 0.3%	1 0.3%
Unknown or Not Reported	1 0.2%	0 0.0%	1 0.2%	1 0.2%	1 0.3%	2 0.6%	7 1.7%	8 2.1%	8 2.4%	10 3.1%

Chart 18.e.1. Total of All Faculty
2015-2024

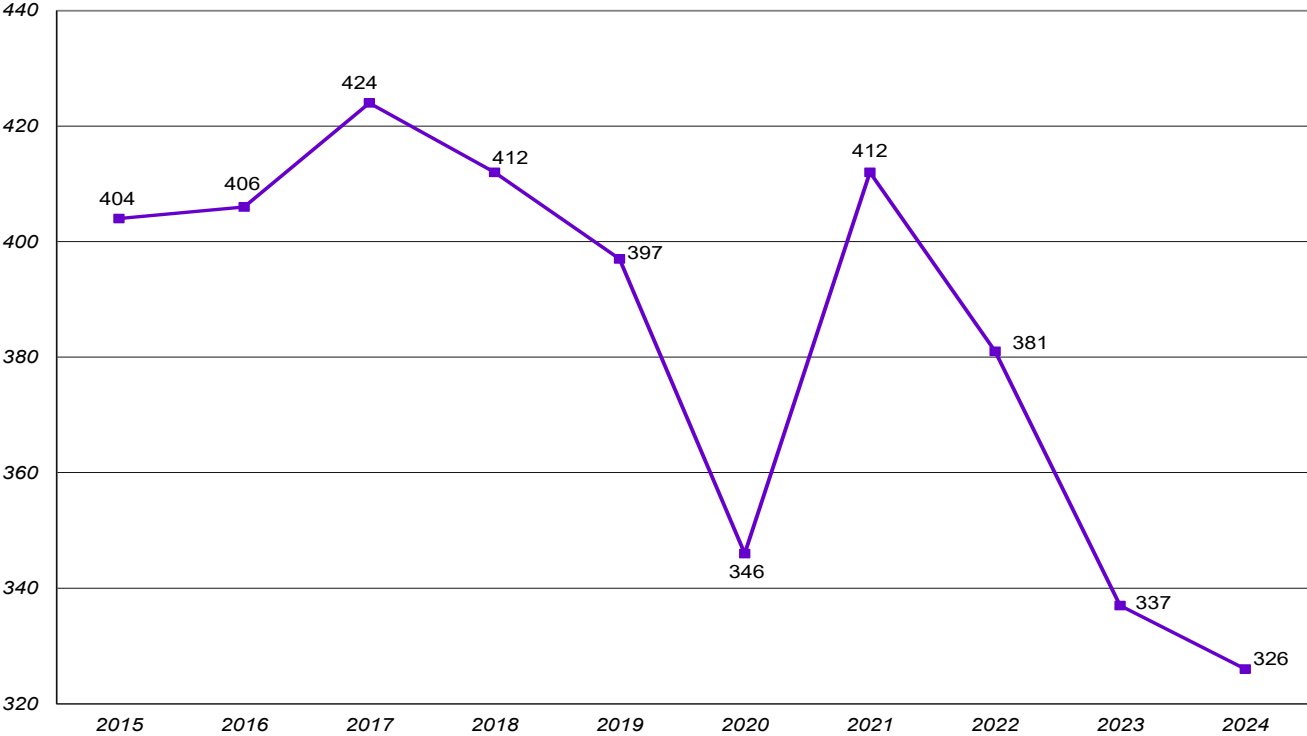
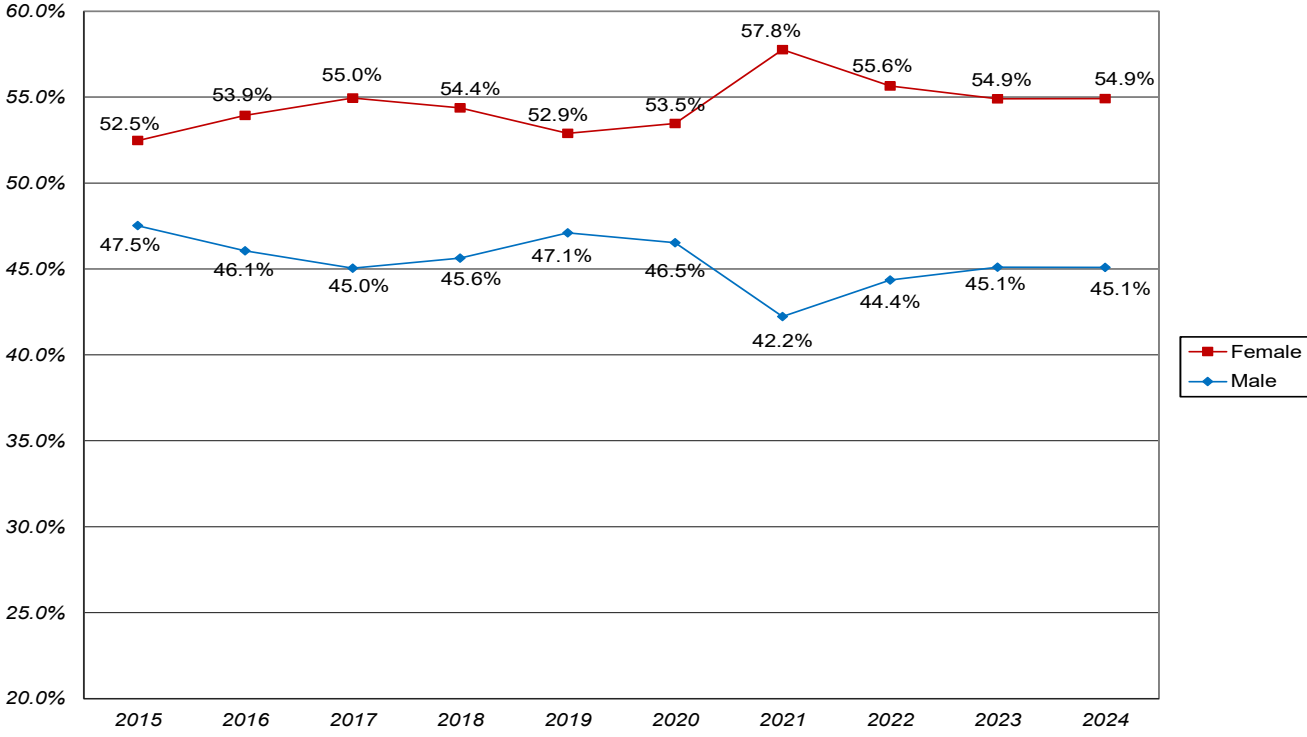
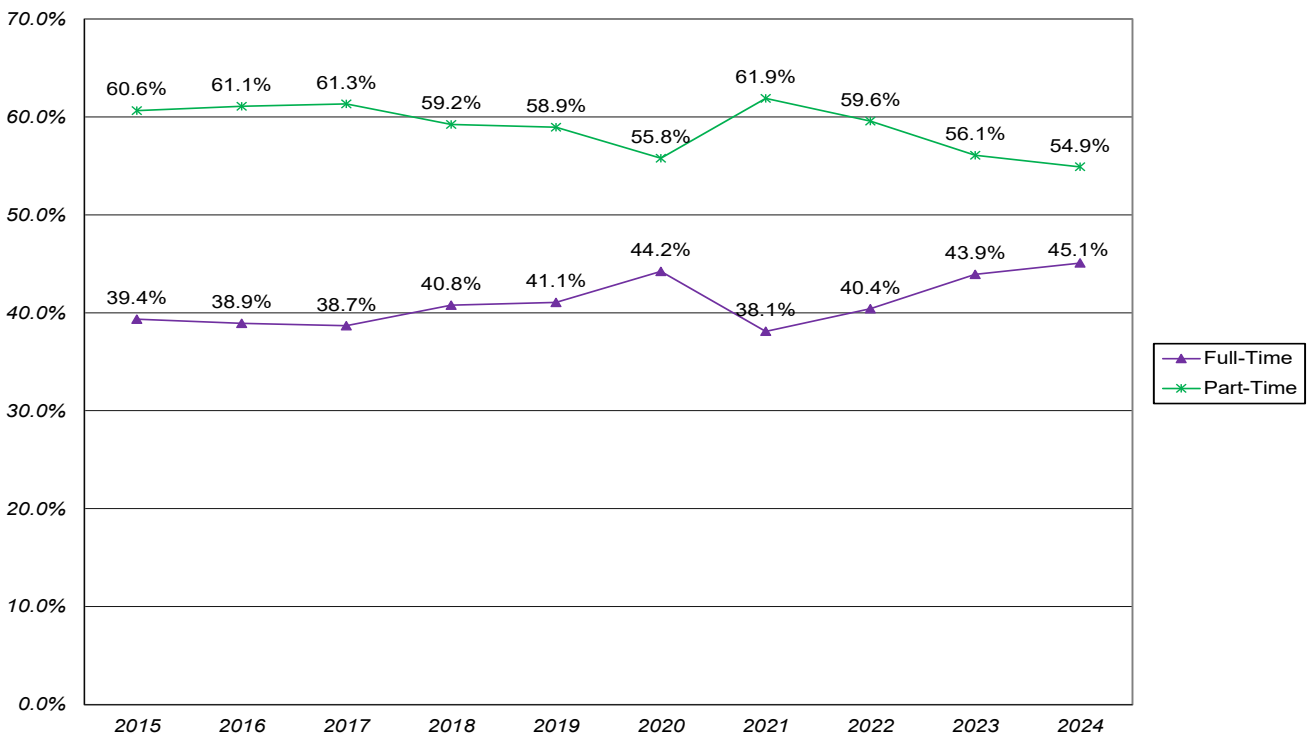


Chart 18.e.2. Percentage of All Faculty by Gender
2015-2024



**Chart 18.e.3. Percentage of All Faculty by Status
2015-2024**



**Chart 18.e.4. Percentage of All Faculty by Under-Represented (U-R) Status
2015-2024**

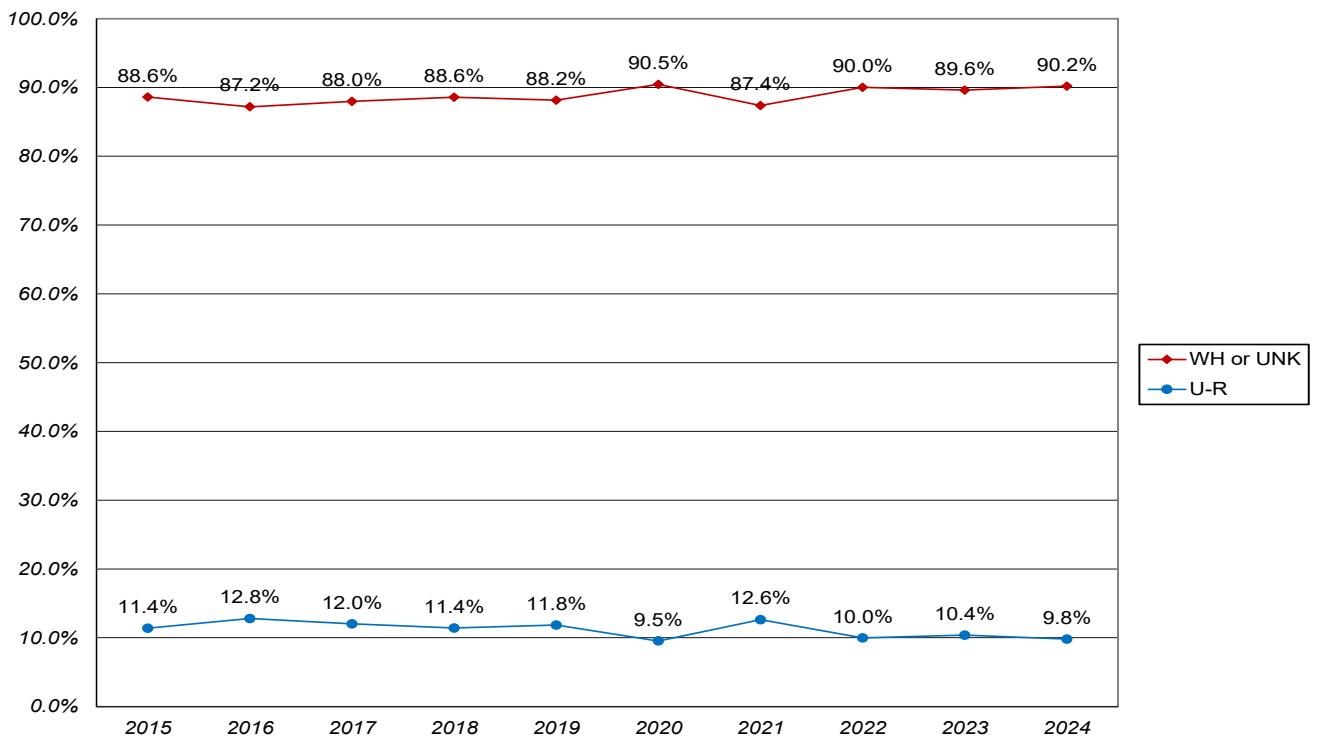
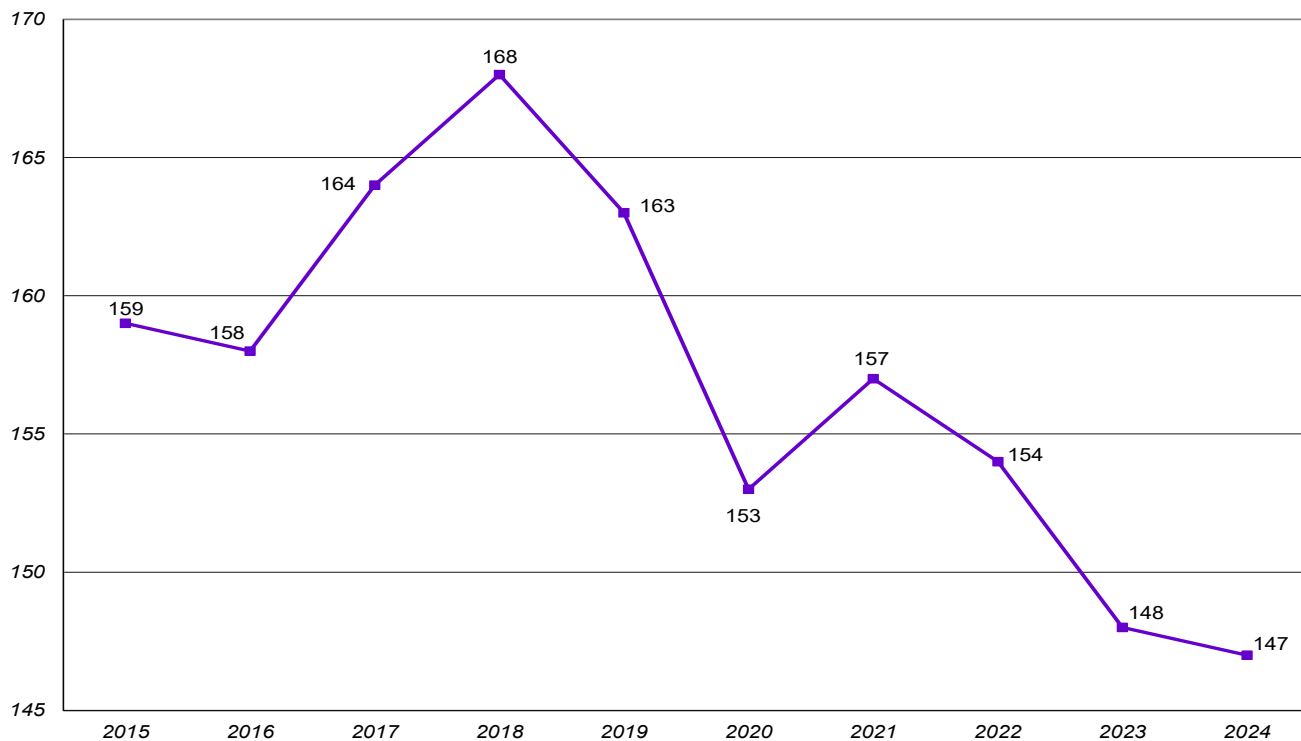
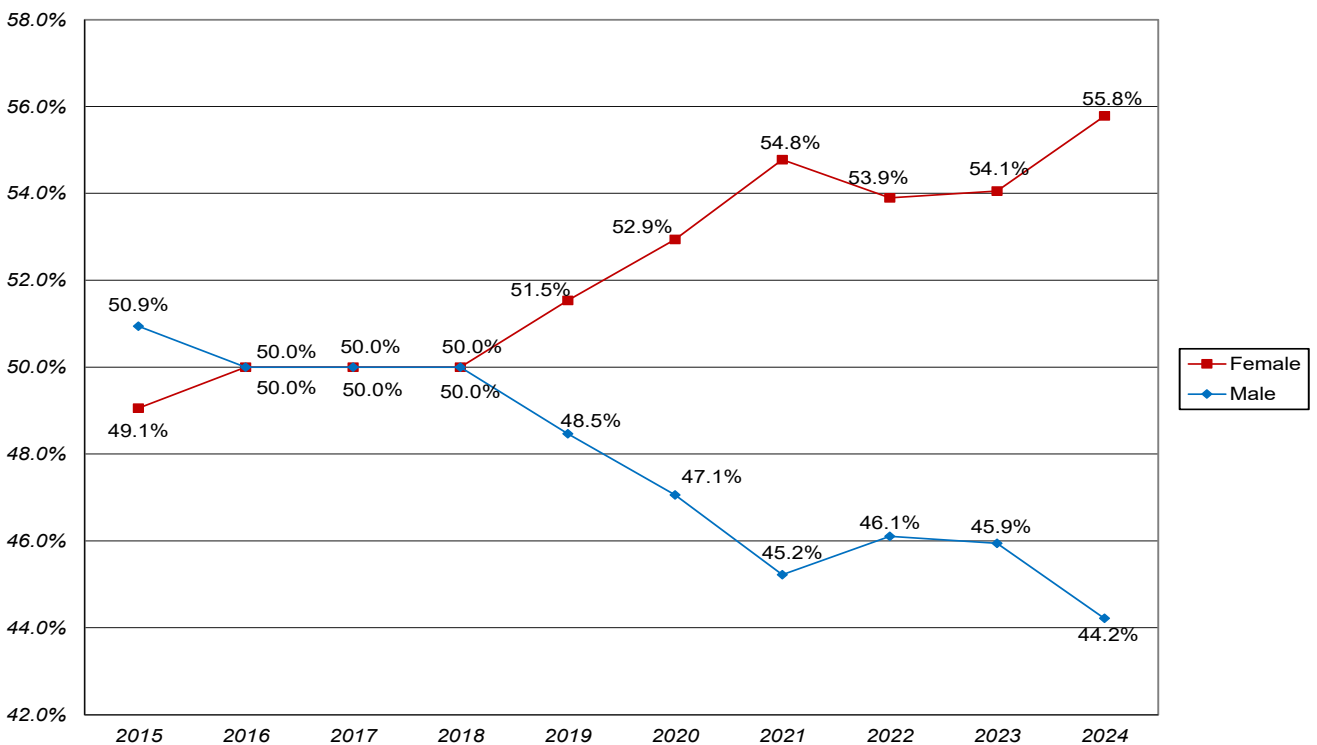


Table 18.F.1. Full-Time Faculty - Gender and Race/Ethnicity

	2015		2016		2017		2018		2019		2020		2021		2022		2023		2024	
Total Full-Time Faculty	159		158		164		168		163		153		157		154		148		147	
by Gender																				
Female	78	49.1%	79	50.0%	82	50.0%	84	50.0%	84	51.5%	81	52.9%	86	54.8%	83	53.9%	80	54.1%	82	55.8%
Male	81	50.9%	79	50.0%	82	50.0%	84	50.0%	79	48.5%	72	47.1%	71	45.2%	71	46.1%	68	45.9%	65	44.2%
by Race and Ethnicity																				
Amer. Indian or Alaska Native	1	0.6%	1	0.6%	2	1.2%	2	1.2%	2	1.2%	1	0.7%	1	0.6%	1	0.6%	1	0.7%	1	0.7%
Asian	5	3.1%	6	3.8%	7	4.3%	7	4.2%	6	3.7%	5	3.3%	6	3.8%	4	2.6%	5	3.4%	5	3.4%
Black or African American	3	1.9%	4	2.5%	3	1.8%	4	2.4%	5	3.1%	6	3.9%	7	4.5%	6	3.9%	9	6.1%	6	4.1%
Hispanic	5	3.1%	5	3.2%	4	2.4%	4	2.4%	4	2.5%	4	2.6%	3	1.9%	3	1.9%	4	2.7%	4	2.7%
Native Hawaiian/Pac. Islander	0	0.0%	0	0.0%	0	0.0%	0	0.0%	0	0.0%	0	0.0%	0	0.0%	0	0.0%	0	0.0%	1	0.7%
White	145	91.2%	142	89.9%	147	89.6%	149	88.7%	146	89.6%	136	88.9%	138	87.9%	140	90.9%	125	84.5%	126	85.7%
International	0	0.0%	0	0.0%	1	0.6%	2	1.2%	0	0.0%	0	0.0%	0	0.0%	0	0.0%	0	0.0%	0	0.0%
Two or More Races	0	0.0%	0	0.0%	0	0.0%	0	0.0%	0	0.0%	0	0.0%	0	0.0%	0	0.0%	0	0.0%	0	0.0%
Unknown or Not Reported	0	0.0%	0	0.0%	0	0.0%	0	0.0%	0	0.0%	1	0.7%	2	1.3%	0	0.0%	4	2.7%	4	2.7%

Chart 18.f.1a. Total of Full-Time Faculty
2015-2024

**Chart 18.f.1b. Percentage of Full-Time Faculty by Gender
2015-2024**



**Chart 18.f.1c. Percentage of Full-Time Faculty by
Under-Represented (U-R) Status 2015-2024**

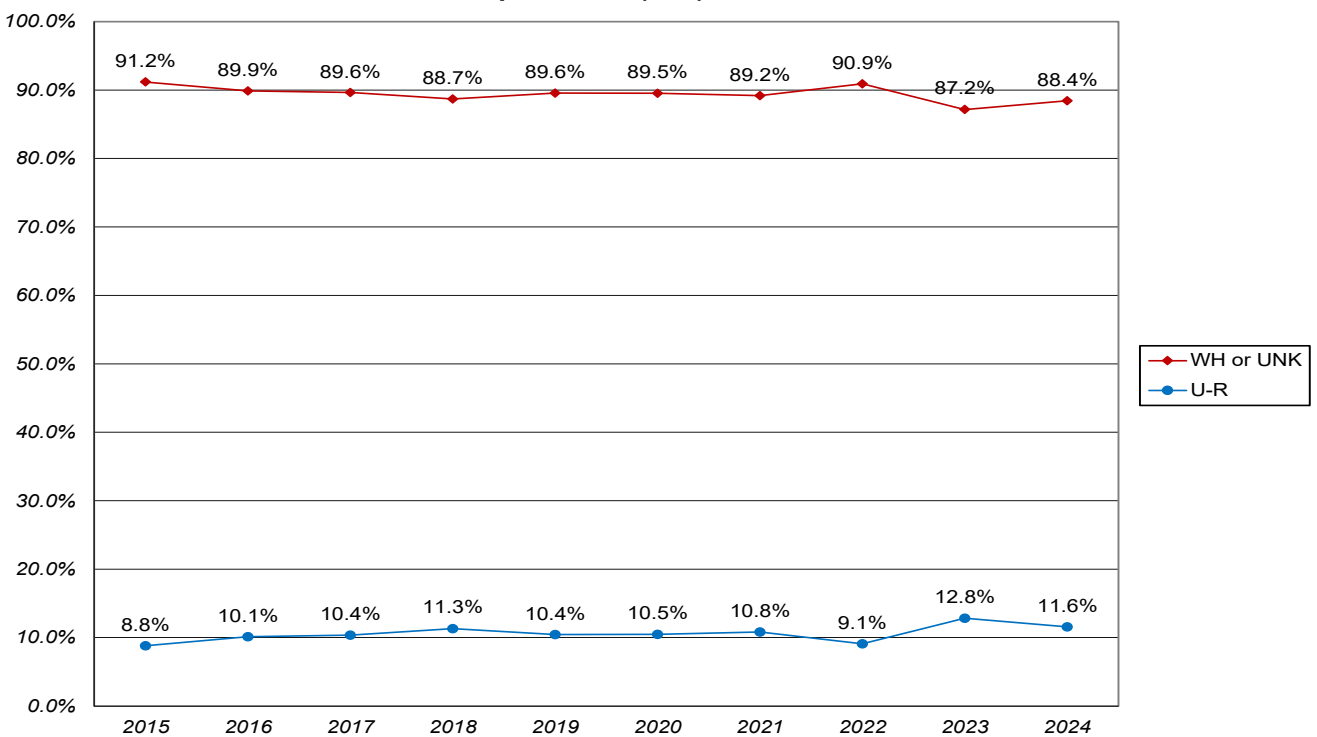


Table 18.F.2. Full-Time Faculty - Gender and Race/Ethnicity by Rank, Fall 2024

	Professor		Assoc. Prof.		Asst. Prof.		Instructor		No Acad. Rank		Total	
Total in Each Rank	46	31.3%	30	20.4%	37	25.2%	34	23.1%	0	0.0%	147	
by Gender	#	%	#	%	#	%	#	%	#	%	#	%
Female	22	47.8%	15	50.0%	21	56.8%	24	70.6%	0	NA	82	55.8%
Male	24	52.2%	15	50.0%	16	43.2%	10	29.4%	0	NA	65	44.2%
by Race and Ethnicity												
Amer. Indian or Alaska Native	0	0.0%	1	3.3%	0	0.0%	0	0.0%	0	NA	1	0.7%
Asian	3	6.5%	1	3.3%	1	2.7%	0	0.0%	0	NA	5	3.4%
Black or African American	2	4.3%	1	3.3%	1	2.7%	2	5.9%	0	NA	6	4.1%
Hispanic	1	2.2%	1	3.3%	2	5.4%	0	0.0%	0	NA	4	2.7%
Native Hawaiian/Pac. Islander	0	0.0%	0	0.0%	1	2.7%	0	0.0%	0	NA	1	0.7%
White	40	87.0%	25	83.3%	29	78.4%	32	94.1%	0	NA	126	85.7%
International	0	0.0%	0	0.0%	0	0.0%	0	0.0%	0	NA	0	0.0%
Two or More Races	0	0.0%	0	0.0%	0	0.0%	0	0.0%	0	NA	0	0.0%
Unknown or Not Reported	0	0.0%	1	3.3%	3	8.1%	0	0.0%	0	NA	4	2.7%



Table 18.F.3. Full-Time Faculty - Gender and Race/Ethnicity by Tenure Status, Fall 2024

	Tenured		On Tenure Track		Not on Tenure Track		Total	
Total in Each Status	75	51.0%	32	21.8%	40	27.2%	147	
by Gender	#	%	#	%	#	%	#	%
Female	38	50.7%	18	56.3%	26	65.0%	82	55.8%
Male	37	49.3%	14	43.8%	14	35.0%	65	44.2%
by Race and Ethnicity								
Amer. Indian or Alaska Native	1	1.3%	0	0.0%	0	0.0%	1	0.7%
Asian	4	5.3%	1	3.1%	0	0.0%	5	3.4%
Black or African American	2	2.7%	2	6.3%	2	5.0%	6	4.1%
Hispanic	2	2.7%	1	3.1%	1	2.5%	4	2.7%
Native Hawaiian/Pac. Islander	0	0.0%	1	3.1%	0	0.0%	1	0.7%
White	65	86.7%	24	75.0%	37	92.5%	126	85.7%
International	0	0.0%	0	0.0%	0	0.0%	0	0.0%
Two or More Races	0	0.0%	0	0.0%	0	0.0%	0	0.0%
Unknown or Not Reported	1	1.3%	3	9.4%	0	0.0%	4	2.7%

Table 18.F.4. Full-Time Faculty - Gender and Race/Ethnicity by Highest Degree Earned, Fall 2024								
	Doctorate*		Master's**		Bachelor's		Total	
Total in Each Category	118	80.3%	24	16.3%	5	3.4%	147	
by Gender	#	%	#	%	#	%	#	%
Female	63	53.4%	15	62.5%	4	80.0%	82	55.8%
Male	55	46.6%	9	37.5%	1	20.0%	65	44.2%
by Race and Ethnicity								
Amer. Indian or Alaska Native	1	0.8%	0	0.0%	0	0.0%	1	0.7%
Asian	5	4.2%	0	0.0%	0	0.0%	5	3.4%
Black or African American	5	4.2%	1	4.2%	0	0.0%	6	4.1%
Hispanic	4	3.4%	0	0.0%	0	0.0%	4	2.7%
Native Hawaiian/Pac. Islander	1	0.8%	0	0.0%	0	0.0%	1	0.7%
White	98	83.1%	23	95.8%	5	100.0%	126	85.7%
International	0	0.0%	0	0.0%	0	0.0%	0	0.0%
Two or More Races	0	0.0%	0	0.0%	0	0.0%	0	0.0%
Unknown or Not Reported	4	3.4%	0	0.0%	0	0.0%	4	2.7%

*Note: This includes doctorate or other terminal degree.

**Note: This includes master's but not a terminal master's degree.



Table 18.G. Part-Time Faculty - Gender and Race/Ethnicity																		
	2015		2016		2017		2018		2019		2020		2021		2022		2023	
Total Part-Time Faculty	245		248		260		244		234		193		255		227		189	
by Gender																		
Female	134	54.7%	140	56.5%	151	58.1%	140	57.4%	126	53.8%	104	53.9%	152	59.6%	129	56.8%	105	55.6%
Male	111	45.3%	108	43.5%	109	41.9%	104	42.6%	108	46.2%	89	46.1%	103	40.4%	98	43.2%	84	44.4%
by Race and Ethnicity																		
Amer. Indian or Alaska Native	0	0.0%	0	0.0%	0	0.0%	0	0.0%	0	0.0%	0	0.0%	1	0.4%	0	0.0%	1	0.5%
Asian	6	2.4%	8	3.2%	5	1.9%	4	1.6%	6	2.6%	4	2.1%	10	3.9%	7	3.1%	2	1.1%
Black or African American	14	5.7%	15	6.0%	15	5.8%	11	4.5%	12	5.1%	7	3.6%	10	3.9%	7	3.1%	6	3.2%
Hispanic	8	3.3%	10	4.0%	9	3.5%	9	3.7%	7	3.0%	3	1.6%	11	4.3%	7	3.1%	5	2.6%
Native Hawaiian/Pac. Islander	0	0.0%	0	0.0%	0	0.0%	1	0.4%	1	0.4%	0	0.0%	0	0.0%	0	0.0%	0	0.0%
White	212	86.5%	212	85.5%	225	86.5%	215	88.1%	203	86.8%	175	90.7%	215	84.3%	195	85.9%	169	89.4%
International	1	0.4%	0	0.0%	0	0.0%	1	0.4%	0	0.0%	0	0.0%	0	0.0%	0	0.0%	1	0.5%
Two or More Races	3	1.2%	3	1.2%	5	1.9%	2	0.8%	4	1.7%	3	1.6%	3	1.2%	3	1.3%	1	0.5%
Unknown or Not Reported	1	0.4%	0	0.0%	1	0.4%	1	0.4%	1	0.4%	1	0.5%	5	2.0%	8	3.5%	4	2.1%

Chart 18.g.1. Total of Part-Time Faculty
2015-2024

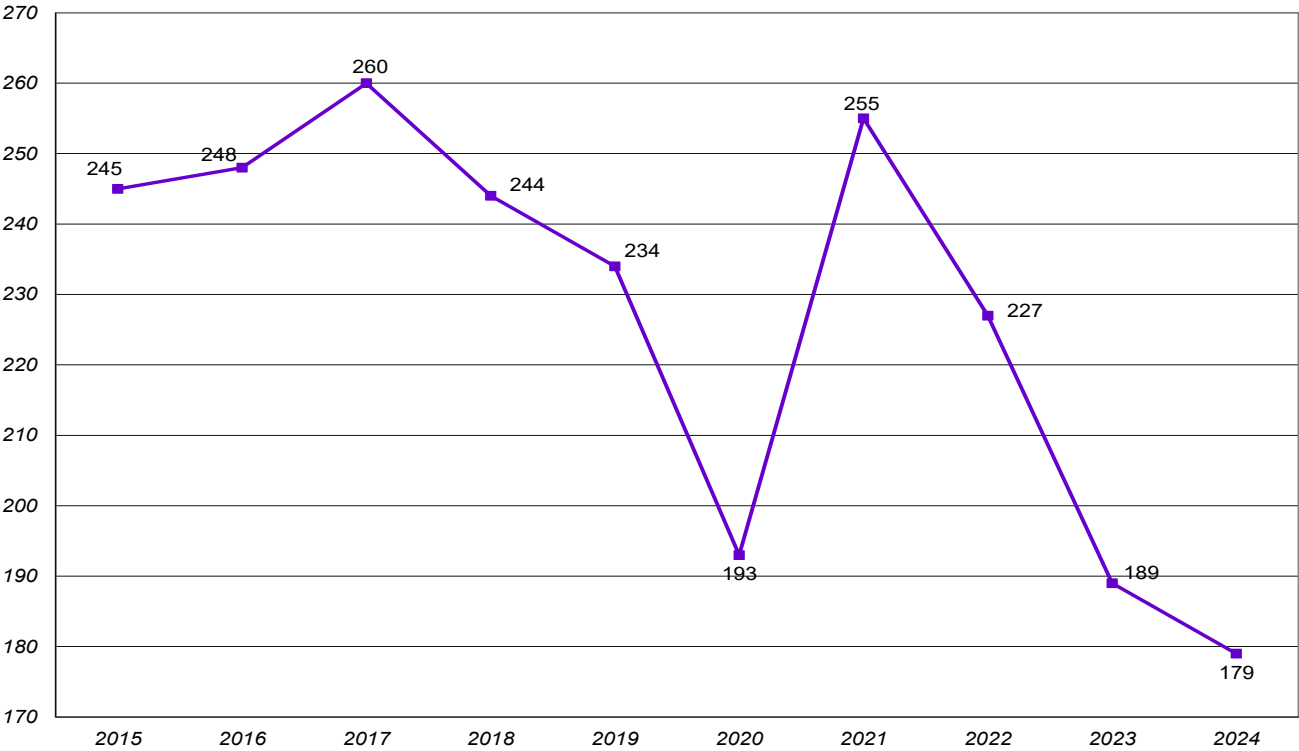


Chart 18.g.2. Percentage of Part-Time Faculty by Gender
2015-2024

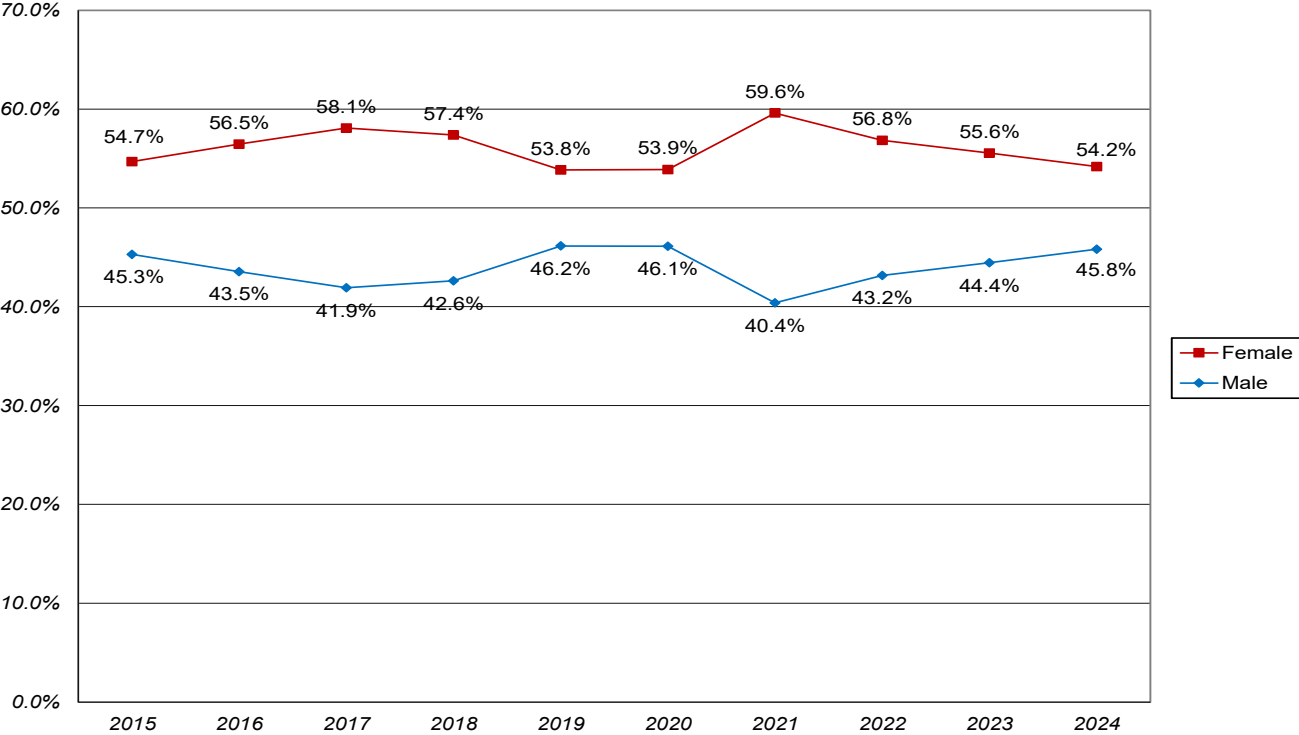


Chart 18.g.3. Percentage of Part-Time Faculty by Under-Represented (U-R) Status 2015-2024

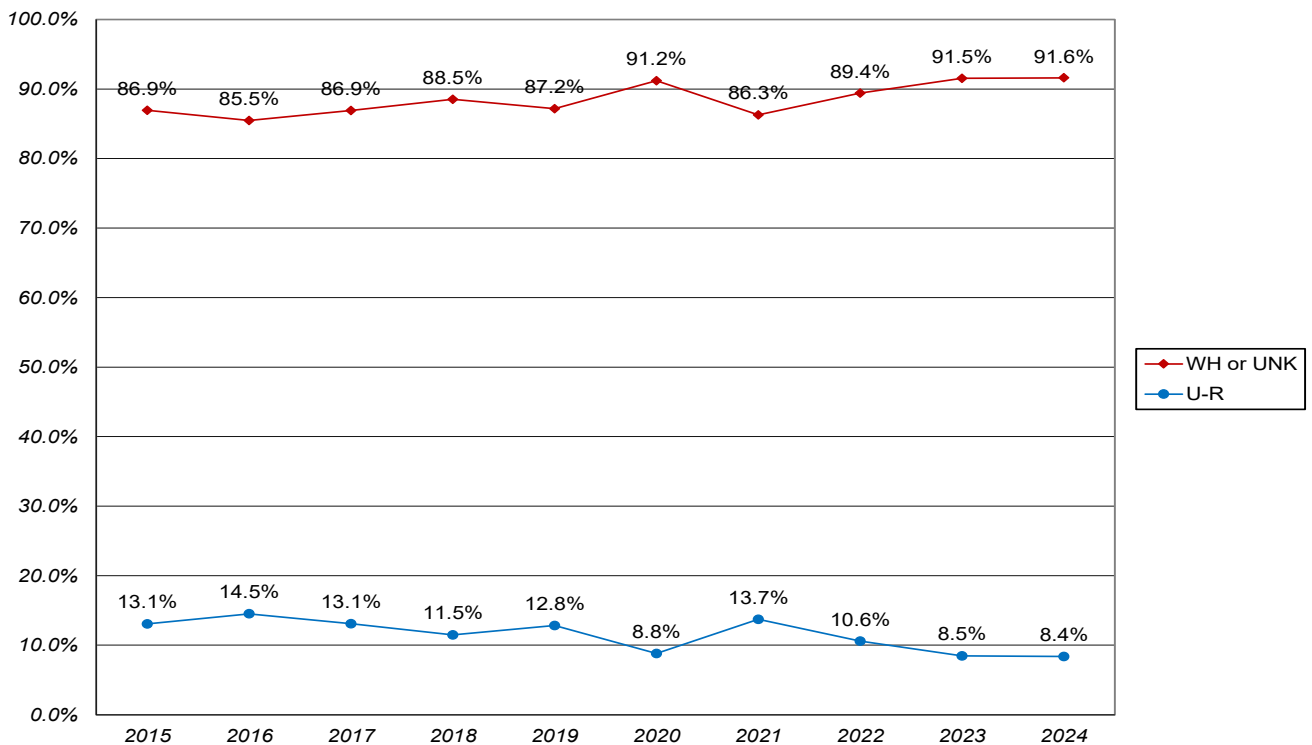
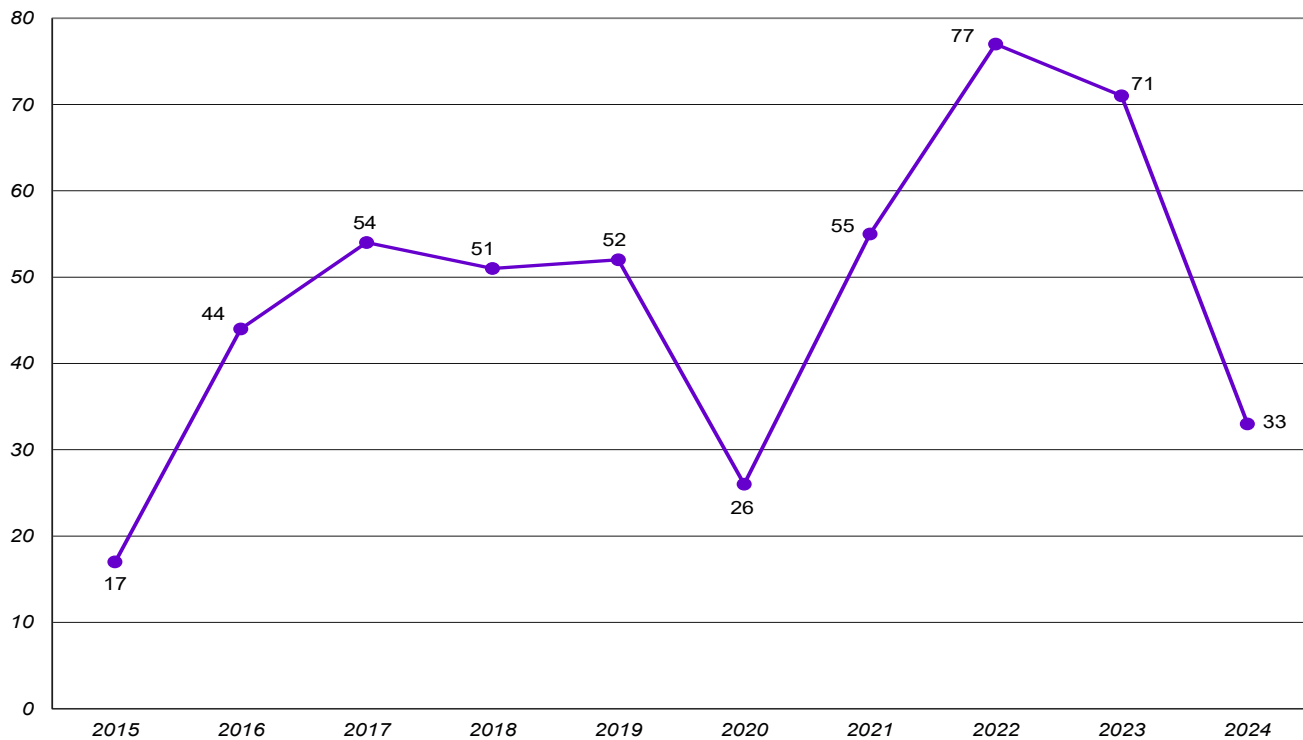


Table 18.H. New Full-Time Hires - Primary Function, Gender, and Race/Ethnicity

	2015	2016	2017	2018	2019	2020	2021	2022	2023	2024
New Full-Time Hires	17	44	54	51	52	26	55	77	71	33
<i>by Primary Function</i>										
Administrator/Staff	7 41.2%	37 84.1%	41 75.9%	39 76.5%	42 80.8%	17 65.4%	41 74.5%	57 74.0%	52 73.2%	26 78.8%
Faculty	10 58.8%	7 15.9%	13 24.1%	12 23.5%	10 19.2%	9 34.6%	14 25.5%	20 26.0%	19 26.8%	7 21.2%
<i>by Gender</i>										
Female	11 64.7%	25 56.8%	32 59.3%	29 56.9%	31 59.6%	16 61.5%	35 63.6%	42 54.5%	36 50.7%	15 45.5%
Male	6 35.3%	19 43.2%	22 40.7%	22 43.1%	21 40.4%	10 38.5%	20 36.4%	35 45.5%	35 49.3%	18 54.5%
<i>by Race and Ethnicity</i>										
Amer. Indian or Alaska Native	0 0.0%	0 0.0%	1 1.9%	1 2.0%	0 0.0%	0 0.0%	0 0.0%	0 0.0%	0 0.0%	0 0.0%
Asian	1 5.9%	3 6.8%	1 1.9%	0 0.0%	0 0.0%	0 0.0%	2 3.6%	0 0.0%	2 2.8%	0 0.0%
Black or African American	1 5.9%	3 6.8%	4 7.4%	3 5.9%	12 23.1%	2 7.7%	6 10.9%	12 15.6%	12 16.9%	3 9.1%
Hispanic	0 0.0%	2 4.5%	1 1.9%	3 5.9%	0 0.0%	2 7.7%	1 1.8%	3 3.9%	2 2.8%	2 6.1%
Native Hawaiian/Pac. Islander	0 0.0%	0 0.0%	0 0.0%	0 0.0%	0 0.0%	0 0.0%	0 0.0%	0 0.0%	0 0.0%	1 3.0%
White	15 88.2%	36 81.8%	47 87.0%	43 84.3%	40 76.9%	20 76.9%	43 78.2%	61 79.2%	51 71.8%	25 75.8%
International	0 0.0%	0 0.0%	0 0.0%	1 2.0%	0 0.0%	0 0.0%	0 0.0%	1 1.3%	0 0.0%	0 0.0%
Two or More Races	0 0.0%	0 0.0%	0 0.0%	0 0.0%	0 0.0%	0 0.0%	1 1.8%	0 0.0%	0 0.0%	2 6.1%
Unknown or Not Reported	0 0.0%	0 0.0%	0 0.0%	0 0.0%	0 0.0%	2 7.7%	2 3.6%	0 0.0%	4 5.6%	0 0.0%

**Chart 18.h.1. Total of University New Full-Time Hires
2015-2024**



**Chart 18.h.2. Percentage of University New Full-Time Hires by Primary Function
2015-2024**

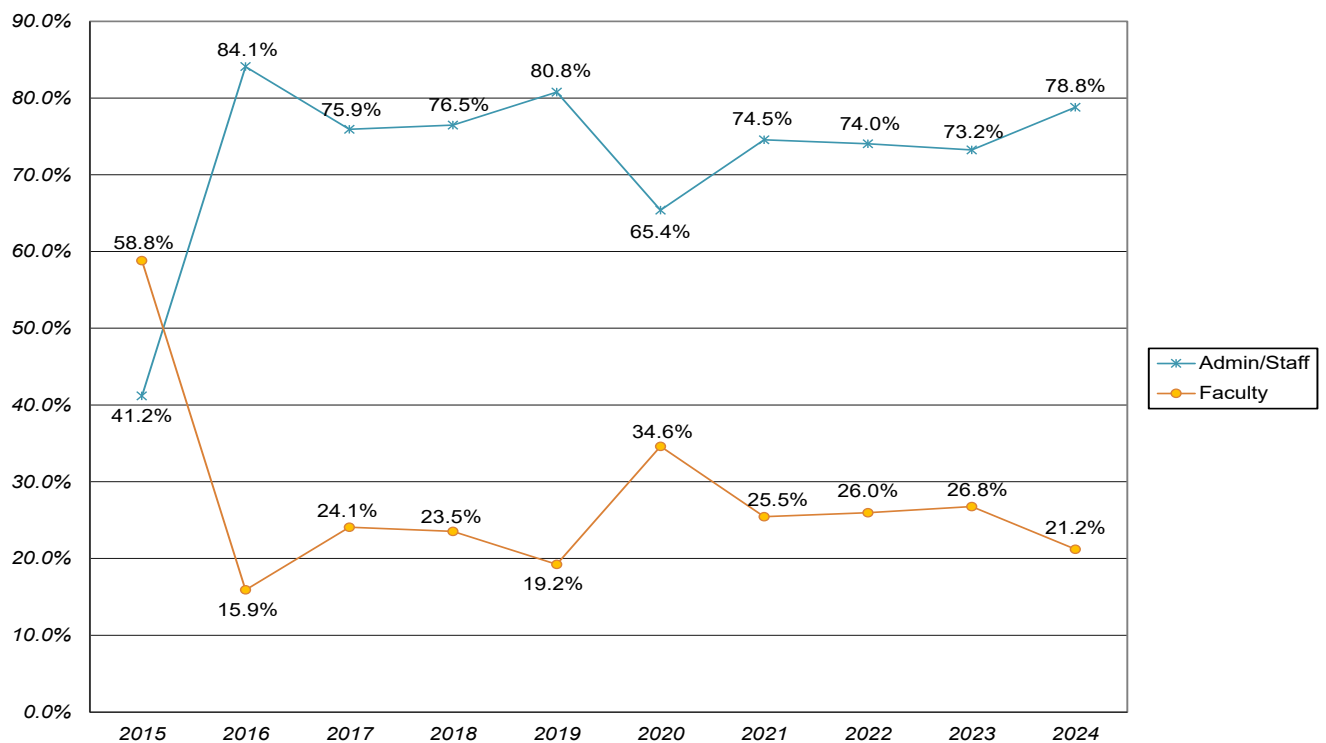


Chart 18.h.3. Percentage of University New Full-Time Hires by Gender 2015-2024

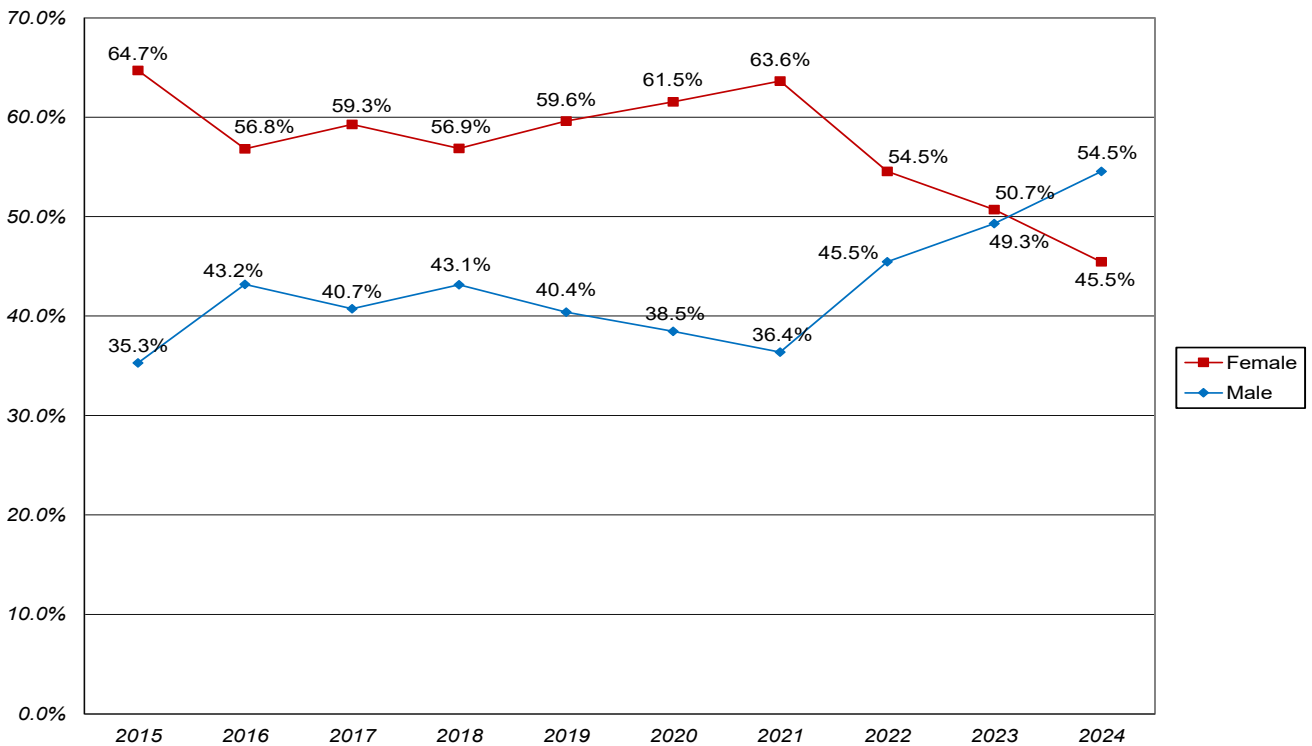


Chart 18.h.4. Percentage of University New Full-Time Hires by Under-Represented (U-R) Status 2015-2024

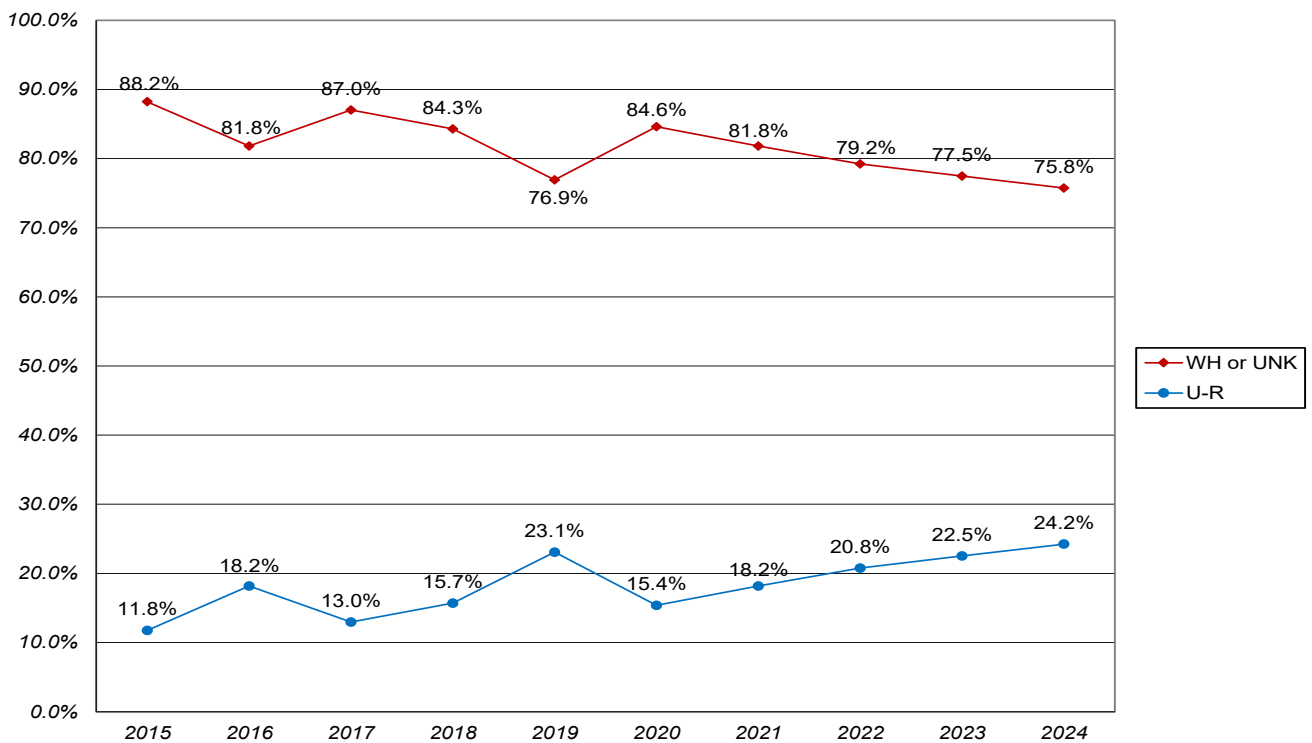


Table 18.I. New Administrators and Staff FT Hires - Gender and Race/Ethnicity																				
	2015		2016		2017		2018		2019		2020		2021		2022		2023		2024	
New Admin/Staff FT Hires	7		37		41		39		42		17		41		57		52		26	
<i>by Gender</i>																				
Female	3	42.9%	20	54.1%	23	56.1%	23	59.0%	26	61.9%	10	58.8%	26	63.4%	32	56.1%	24	46.2%	9	34.6%
Male	4	57.1%	17	45.9%	18	43.9%	16	41.0%	16	38.1%	7	41.2%	15	36.6%	25	43.9%	28	53.8%	17	65.4%
<i>by Race and Ethnicity</i>																				
Amer. Indian or Alaska Native	0	0.0%	0	0.0%	0	0.0%	0	0.0%	0	0.0%	0	0.0%	0	0.0%	0	0.0%	0	0.0%	0	0.0%
Asian	1	14.3%	2	5.4%	0	0.0%	0	0.0%	0	0.0%	0	0.0%	1	2.4%	0	0.0%	1	1.9%	0	0.0%
Black or African American	1	14.3%	3	8.1%	4	9.8%	3	7.7%	10	23.8%	2	11.8%	5	12.2%	11	19.3%	9	17.3%	3	11.5%
Hispanic	0	0.0%	2	5.4%	1	2.4%	3	7.7%	0	0.0%	1	5.9%	1	2.4%	3	5.3%	1	1.9%	2	7.7%
Native Hawaiian/Pac. Islander	0	0.0%	0	0.0%	0	0.0%	0	0.0%	0	0.0%	0	0.0%	0	0.0%	0	0.0%	0	0.0%	0	0.0%
White	5	71.4%	30	81.1%	36	87.8%	33	84.6%	32	76.2%	13	76.5%	32	78.0%	42	73.7%	39	75.0%	19	73.1%
International	0	0.0%	0	0.0%	0	0.0%	0	0.0%	0	0.0%	0	0.0%	0	0.0%	1	1.8%	0	0.0%	0	0.0%
Two or More Races	0	0.0%	0	0.0%	0	0.0%	0	0.0%	0	0.0%	0	0.0%	1	2.4%	0	0.0%	0	0.0%	2	7.7%
Unknown or Not Reported	0	0.0%	0	0.0%	0	0.0%	0	0.0%	0	0.0%	1	5.9%	1	2.4%	0	0.0%	2	3.8%	0	0.0%

Chart 18.i.1. Total of University New Administrators and Staff Full-Time Hires 2015-2024

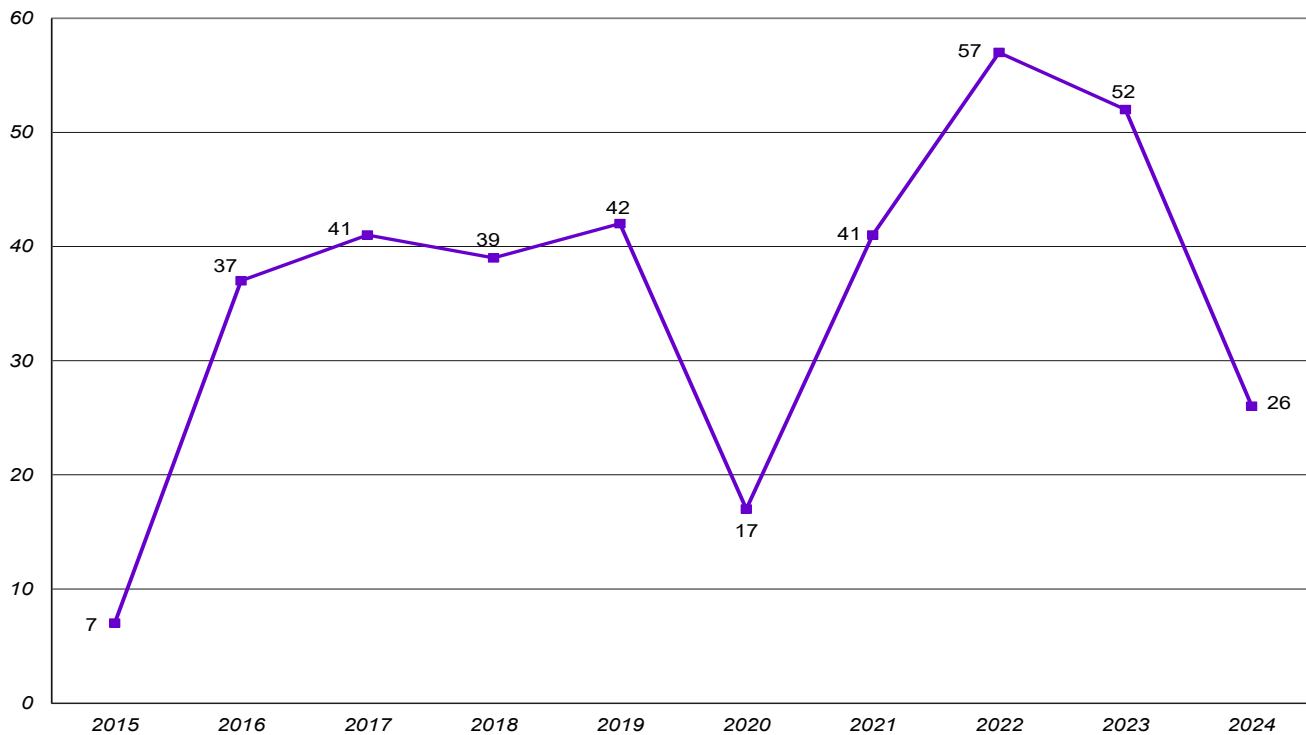


Chart 18.i.2. Percentage of University New Administrators and Staff Full-Time Hires by Gender 2015-2024

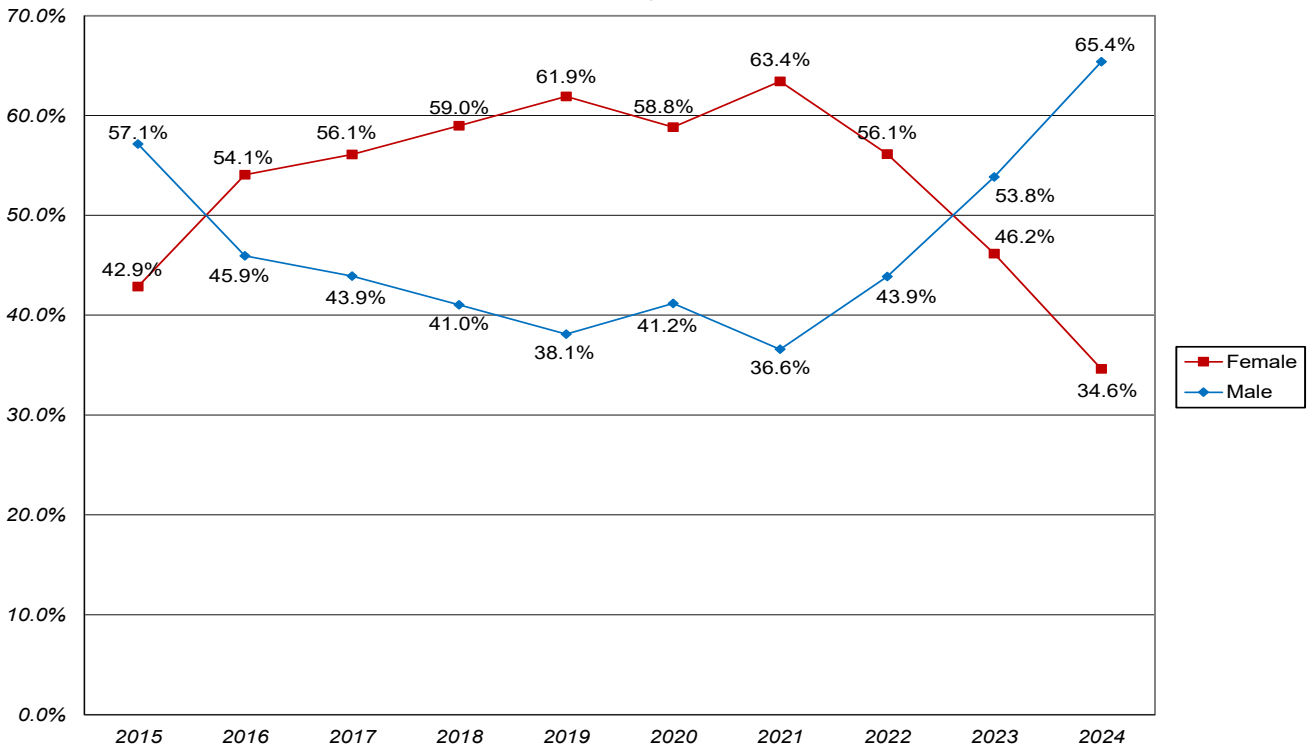


Chart 18.i.3. Percentage of University New Administrators and Staff Full-Time Hires by Under-Represented (U-R) Status 2015-2024

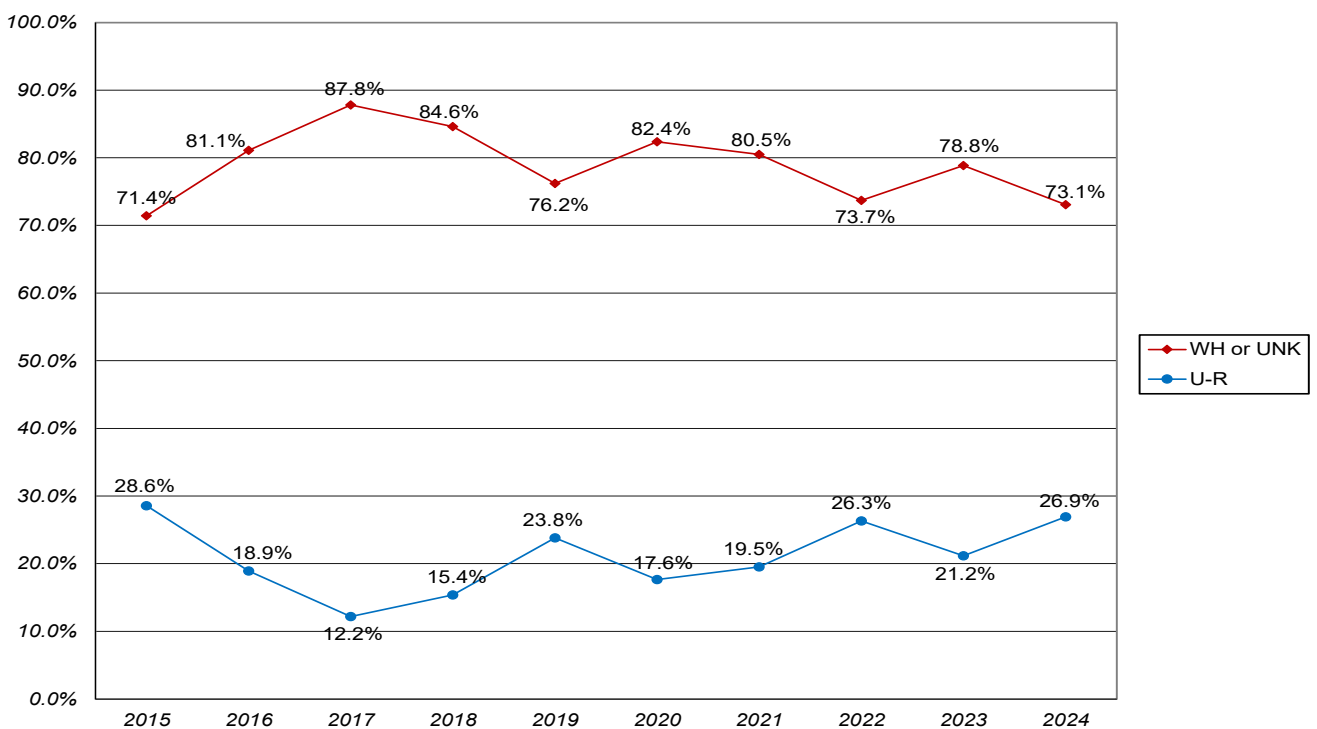


Table 18.J. New Faculty Full-Time Hires - Gender and Race/Ethnicity

	2015	2016	2017	2018	2019	2020	2021	2022	2023	2024
New Faculty FT Hires	10	7	13	12	10	9	14	20	19	7
<i>by Gender</i>										
Female	8 80.0%	5 71.4%	9 69.2%	6 50.0%	5 50.0%	6 66.7%	9 64.3%	10 50.0%	12 63.2%	6 85.7%
Male	2 20.0%	2 28.6%	4 30.8%	6 50.0%	5 50.0%	3 33.3%	5 35.7%	10 50.0%	7 36.8%	1 14.3%
<i>by Race and Ethnicity</i>										
Amer. Indian or Alaska Native	0 0.0%	0 0.0%	1 7.7%	1 8.3%	0 0.0%	0 0.0%	0 0.0%	0 0.0%	0 0.0%	0 0.0%
Asian	0 0.0%	1 14.3%	1 7.7%	0 0.0%	0 0.0%	0 0.0%	1 7.1%	0 0.0%	1 5.3%	0 0.0%
Black or African American	0 0.0%	0 0.0%	0 0.0%	0 0.0%	2 20.0%	0 0.0%	1 7.1%	1 5.0%	3 15.8%	0 0.0%
Hispanic	0 0.0%	0 0.0%	0 0.0%	0 0.0%	0 0.0%	1 11.1%	0 0.0%	0 0.0%	1 5.3%	0 0.0%
Native Hawaiian/Pac. Islander	0 0.0%	0 0.0%	0 0.0%	0 0.0%	0 0.0%	0 0.0%	0 0.0%	0 0.0%	0 0.0%	1 14.3%
White	10 100.0%	6 85.7%	11 84.6%	10 83.3%	8 80.0%	7 77.8%	11 78.6%	19 95.0%	12 63.2%	6 85.7%
International	0 0.0%	0 0.0%	0 0.0%	1 8.3%	0 0.0%	0 0.0%	0 0.0%	0 0.0%	0 0.0%	0 0.0%
Two or More Races	0 0.0%	0 0.0%	0 0.0%	0 0.0%	0 0.0%	0 0.0%	0 0.0%	0 0.0%	0 0.0%	0 0.0%
Unknown or Not Reported	0 0.0%	0 0.0%	0 0.0%	0 0.0%	0 0.0%	1 11.1%	1 7.1%	0 0.0%	2 10.5%	0 0.0%

Chart 18.j.1. Total of University New Faculty Full-Time Hires 2015-2024

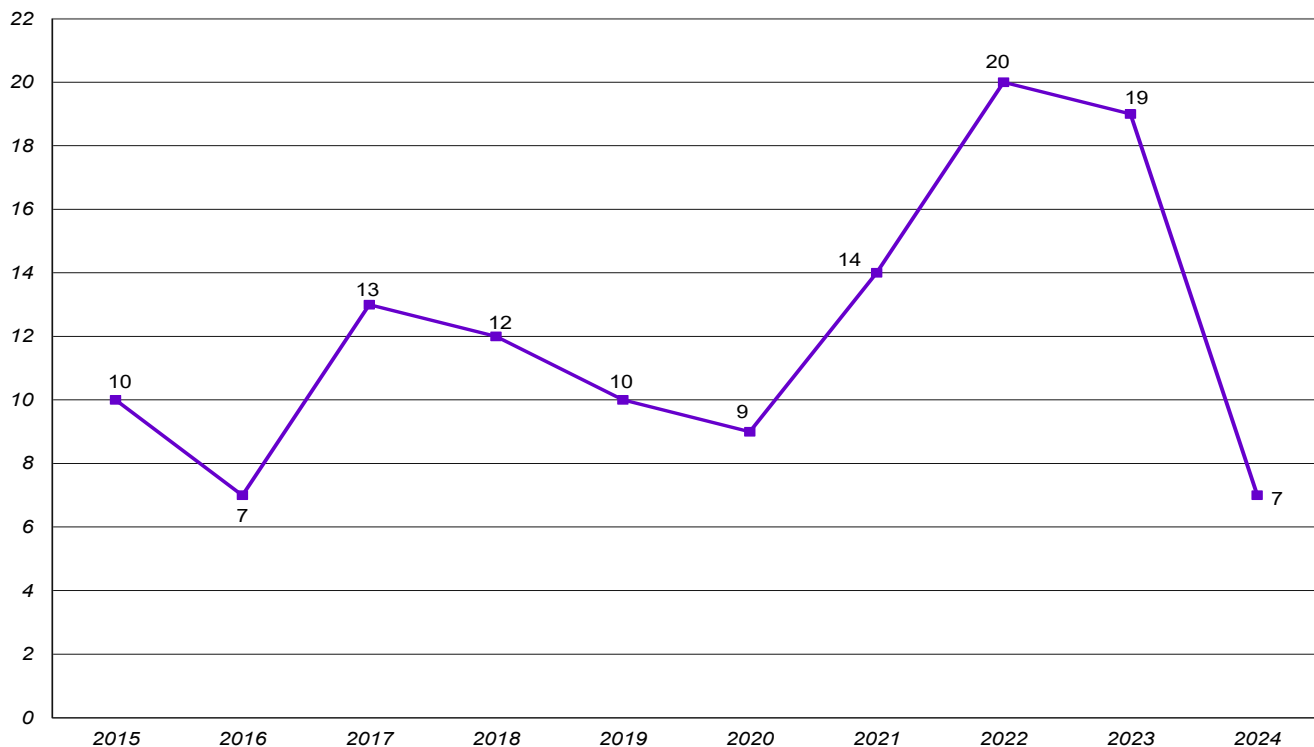


Chart 18.j.2. Percentage of University New Faculty Full-Time Hires by Gender 2015-2024

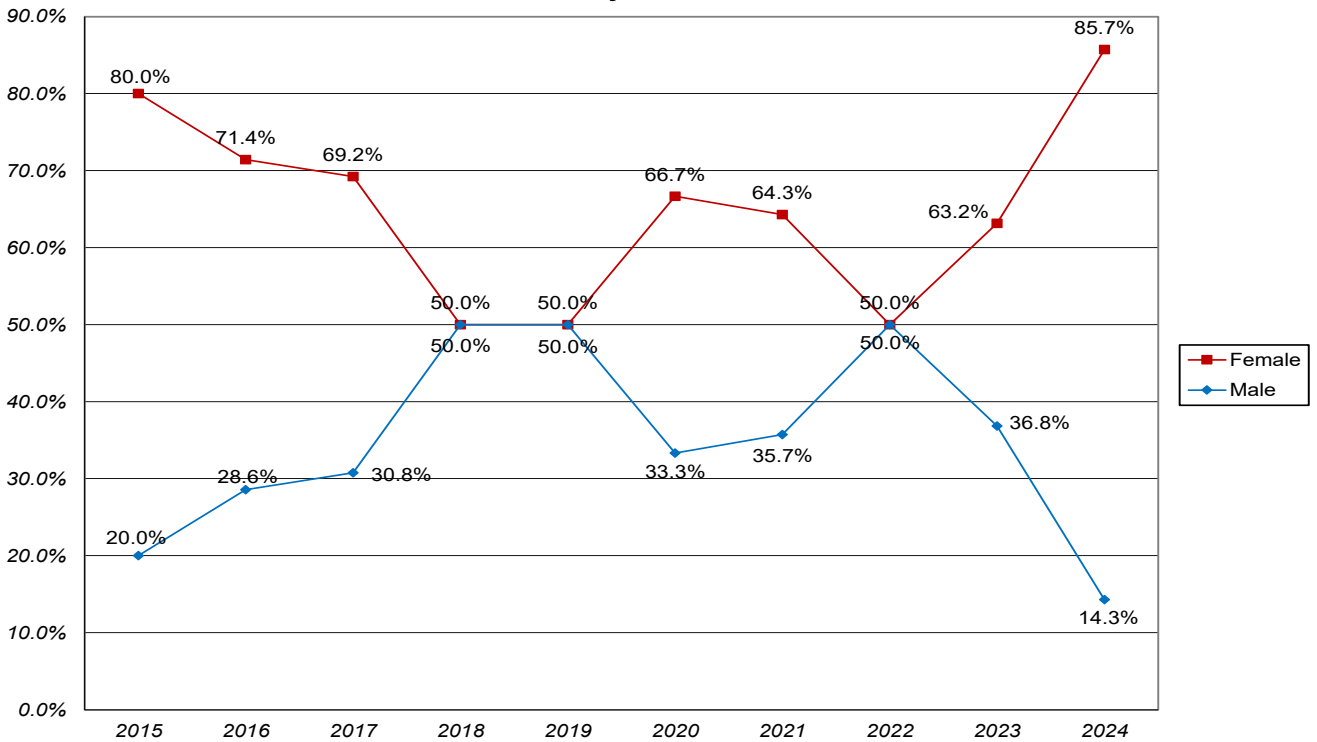


Chart 18.j.3. Percentage of University New Faculty Full-Time Hires by Under-Represented (U-R) Status 2015-2024

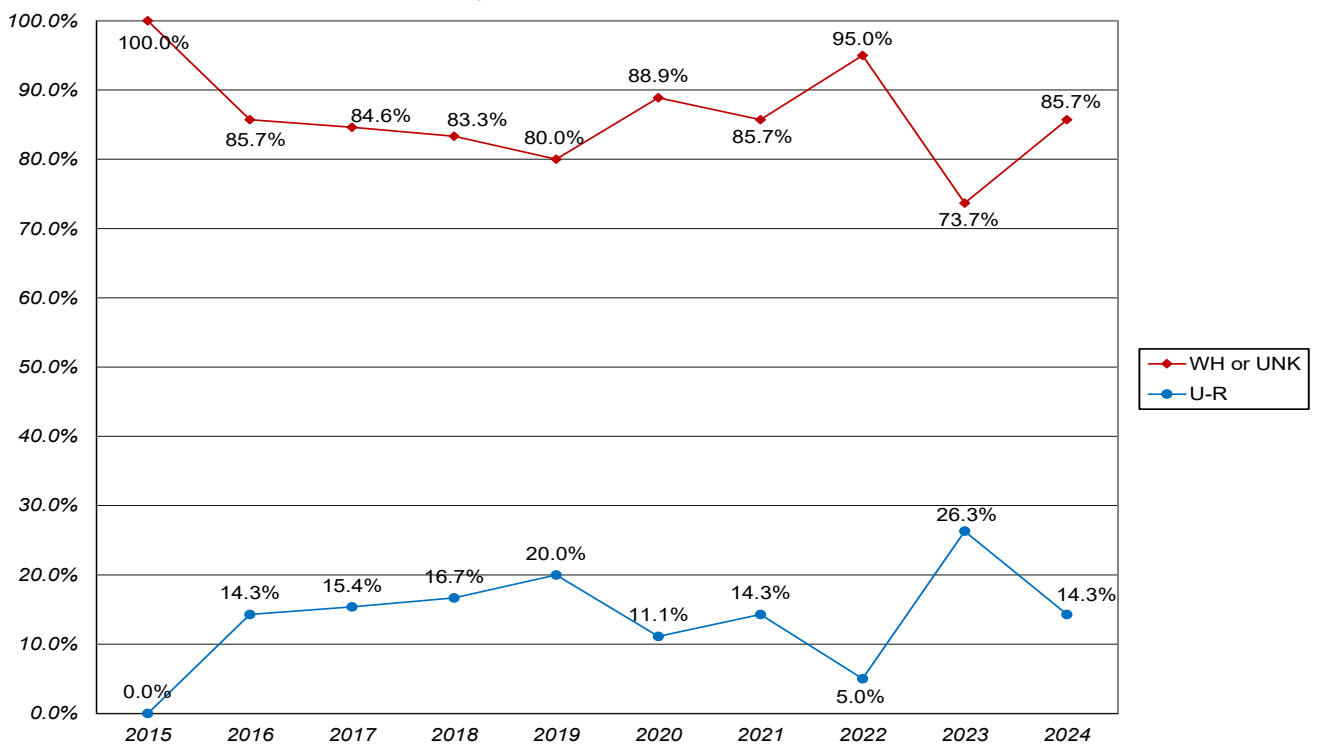


Table 19.A.1. First-Time-In-College (FTIC) Undergraduate Published Tuition, Required Fees, and Food/Housing

<i>Annual Charges</i>	2020-2021	2021-2022	2022-2023	2023-2024	2024-2025	Percent Change 2023-24 to 2024-25	Percent Change 2020-21 to 2024-25
Published Tuition	\$37,978	\$38,928	\$39,900	\$41,298	\$42,744	3.5%	12.5%
Required Fees	\$320	\$410	\$450	\$490	\$490	0.0%	53.1%
Food and Housing	\$11,716	\$12,018	\$12,308	\$13,446	\$12,984	-3.4%	10.8%

Note: Food and Housing costs are based on a double standard room with an all-access meal pass.

Chart 19.a.1. Capital University Published Tuition/Required Fees and Food/Housing Charges for FTIC for Full Academic Year 2020-2021 to 2024-2025

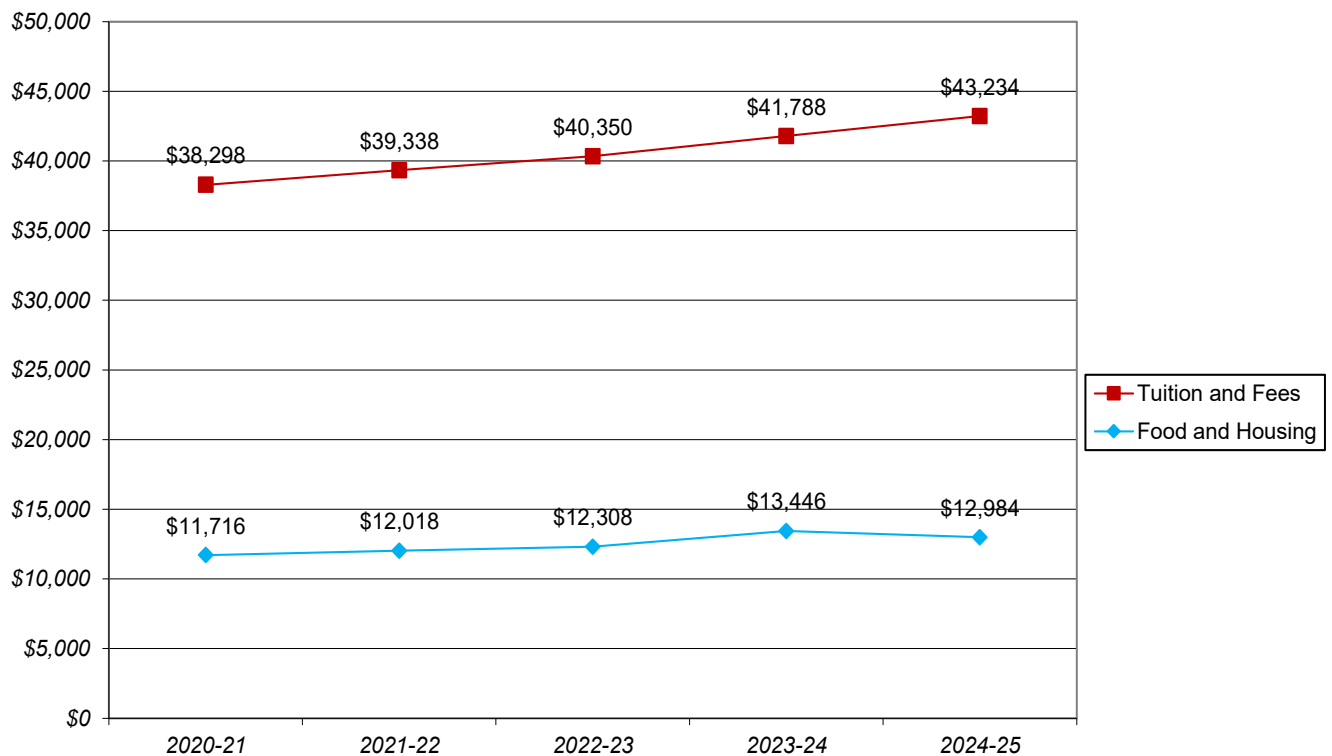


Table 19.A.2. Cost of Attendance for First-Time-In-College (FTIC), Full-Time Undergraduate Students							
Estimated Expenses per Year	2020-2021	2021-2022	2022-2023	2023-2024	2024-2025	Percent Change 2023-24 to 2024-25	Percent Change 2020-21 to 2024-25
Published Tuition and Required Fees	\$38,298	\$39,338	\$40,350	\$41,788	\$43,234	3.5%	12.9%
Books and Supplies	\$1,600	\$1,800	\$1,800	\$2,500	\$2,516	0.6%	57.3%
Living Arrangement							
On Campus							
Food and Housing	\$11,716	\$12,018	\$12,308	\$13,446	\$12,984	-3.4%	10.8%
Other	\$2,440	\$2,502	\$2,524	\$2,340	\$2,340	0.0%	-4.1%
Off Campus							
Food and Housing	\$14,008	\$11,652	\$11,652	\$12,092	\$12,092	0.0%	-13.7%
Other	\$2,440	\$5,218	\$5,218	\$5,066	\$5,066	0.0%	107.6%
Off Campus with Family							
Other	\$5,250	\$5,386	\$5,386	\$5,792	\$5,774	-0.3%	10.0%
Total Expenses							
On Campus	\$54,054	\$55,658	\$56,982	\$60,074	\$61,074	1.7%	13.0%
Off Campus	\$56,346	\$58,008	\$59,020	\$61,446	\$62,908	2.4%	11.6%
Off Campus with Family	\$45,148	\$46,524	\$47,536	\$50,080	\$51,524	2.9%	14.1%

Chart 19.a.2. Capital University Cost of Attendance for FTIC, Full-Time Undergraduate Students for Full Academic Year 2020-2021 to 2024-2025

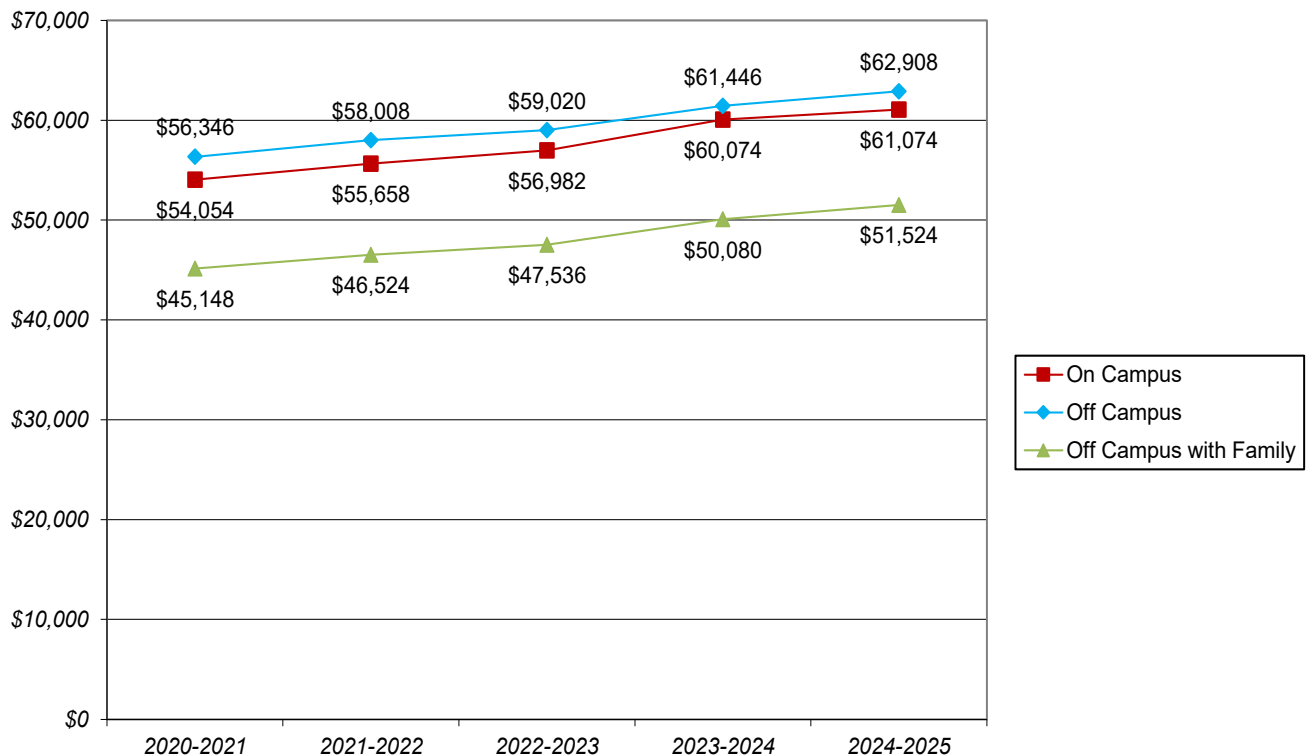


Table 19.B.1. All Undergraduate Students* Financial Aid Profile - 2023-2024

<i>Type of Aid</i>	Number Receiving Aid	Percent Receiving Aid	Total Amount of Aid Received	Average Amount of Aid Received
Grant or Scholarship Aid**	1,648	94%	\$50,670,057	\$30,746
Federal Pell Grants***	592	34%	\$3,379,438	\$5,709
Federal Loans to Students	1,096	63%	\$7,426,059	\$6,776

*This table includes all undergraduate students enrolled in Fall 2023.

**Grant or scholarship aid includes aid received, from the federal government, state or local government, the institution, and other sources known by the institution. (National Center for Education Statistics (NCES))

***Federal Pell Grants are included in Grant or Scholarship Aid.

Table 19.B.2. First-Time-In-College (FTIC), Full-Time UG Students* Financial Aid Profile - 2023-2024

<i>Type of Aid</i>	Number Receiving Aid	Percent Receiving Aid	Total Amount of Aid Received	Average Amount of Aid Received
Grants or Scholarships	409	99%	\$14,223,287	\$34,776
Federal Grants and Scholarship Aid**	171	41%	\$1,203,670	\$7,039
<i>Federal Pell Grants***</i>	171	41%	\$1,103,170	\$6,451
<i>Other Federal Grants and Scholarship Aid***</i>	135	33%	\$100,500	\$744
State/Local Government Grant or Scholarship Aid**	127	31%	\$586,939	\$4,622
Institutional Grant or Scholarship Aid**	409	99%	\$12,432,678	\$30,398
Loans to Students	274	66%	\$2,210,501	\$8,068
<i>Federal Loans to Students****</i>	268	65%	\$1,518,951	\$5,668
<i>Other Loans to Students (including private loans)****</i>	51	12%	\$691,550	\$13,560

*This table includes all first-time-in-college, full-time degree/certificate-seeking undergraduate students enrolled in Fall 2023.

**The Total Amount of Aid Received for Federal Grants, State/Local Grants, and Institutional Grants is included in Grants or Scholarships.

***The Total Amt of Aid Rec'd for Federal Pell Grants and Other Federal Grants and Scholarship Aid is included in Federal Grants and Scholarship Aid.

****The Total Amount of Aid Received for Federal Loans to Students and Other Loans to Students is included in Loans to Students.

Table 19.B.3. First-Time-In-College (FTIC), Full-Time UG Students* - Average Net Price**							
	2019-2020	2020-2021	2021-2022	2022-2023	2023-2024	Percent Change 2022-23 to 2023- 24	Percent Change 2019-20 to 2023- 24
Average Net Price	\$19,897	\$22,742	\$24,439	\$22,480	\$23,453	4.3%	17.9%

*This table includes those first-time-in-college, full-time degree/certificate-seeking undergraduate students enrolled in the fall semester who were awarded grant or scholarship aid from the following sources: the federal government, state/local government, or the institution. (NCES)

**Average net price is generated by subtracting the average amount of federal, state/local government, or institutional grant or scholarship aid from the total cost of attendance. Total cost of attendance is the sum of published tuition and required fees, books and supplies, and the weighted average for food and housing and other expenses. (NCES)

**Chart 19.b.3. Capital University FTIC, Full-Time UG Students
Average Net Price
2019-2020 to 2023-2024**

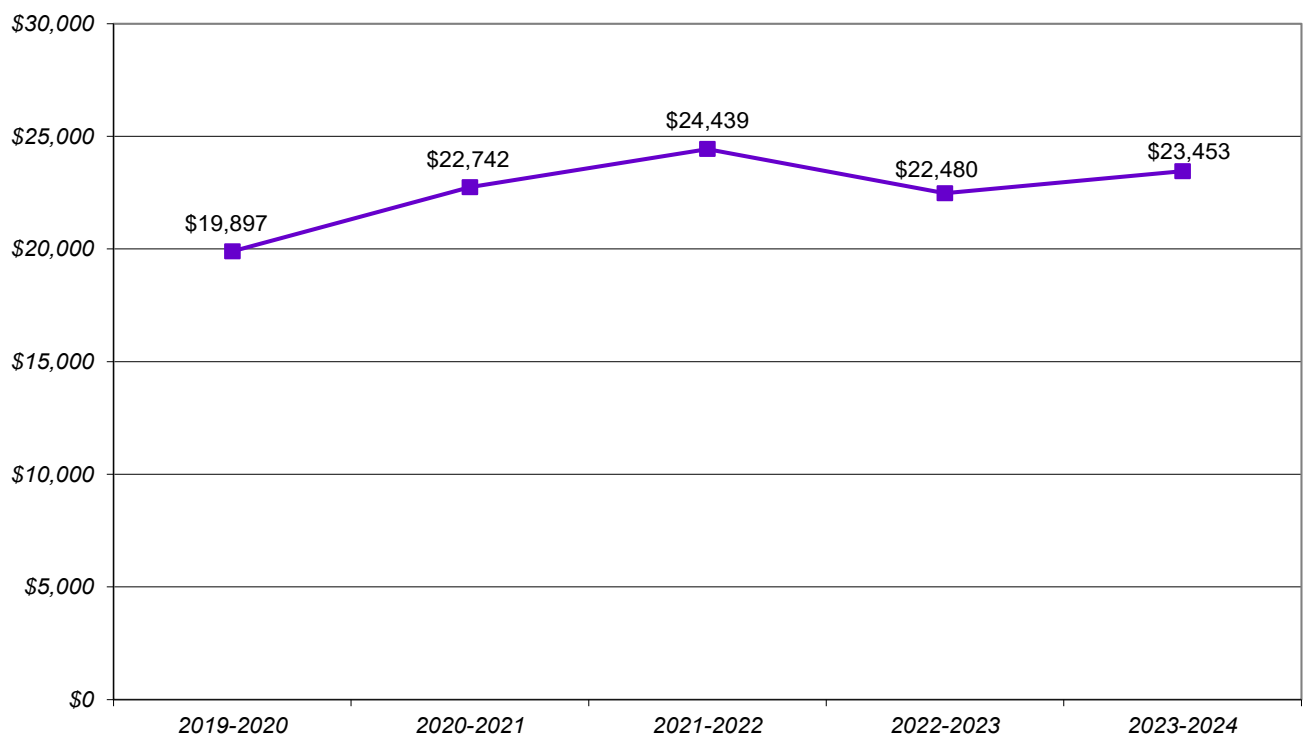


Table 19.B.4. First-Time-In-College (FTIC), Full-Time UG Students* - Average Net Price** by Income Level

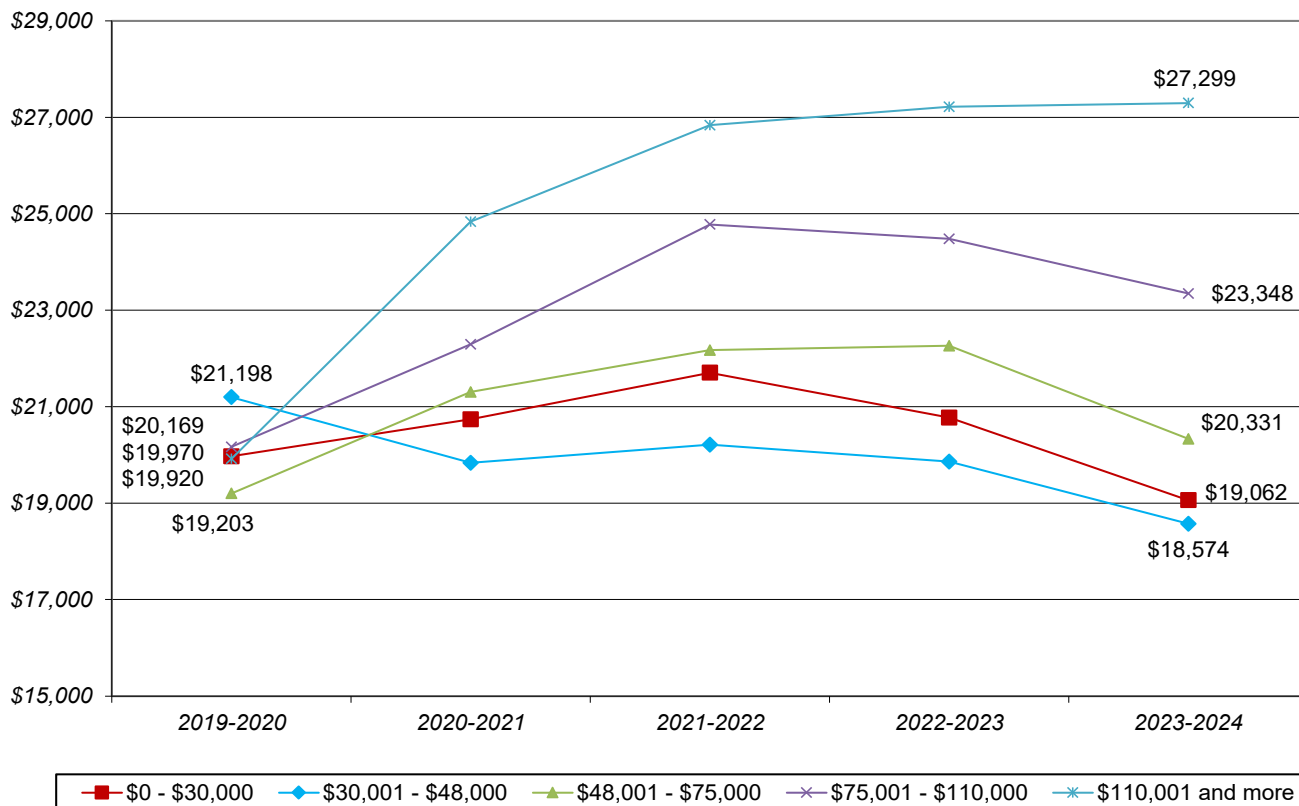
Average Net Price by Income	2019-2020	2020-2021	2021-2022	2022-2023	2023-2024	Percent Change 2022-23 to 2023- 24	Percent Change 2019-20 to 2023- 24
\$0 - \$30,000	\$19,970	\$20,739	\$21,705	\$20,774	\$19,062	-8.2%	-4.5%
\$30,001 - \$48,000	\$21,198	\$19,837	\$20,210	\$19,860	\$18,574	-6.5%	-12.4%
\$48,001 - \$75,000	\$19,203	\$21,307	\$22,174	\$22,265	\$20,331	-8.7%	5.9%
\$75,001 - \$110,000	\$20,169	\$22,292	\$24,781	\$24,482	\$23,348	-4.6%	15.8%
\$110,001 and more	\$19,920	\$24,838	\$26,836	\$27,218	\$27,299	0.3%	37.0%

*This table includes those first-time-in-college, full-time degree/certificate-seeking undergraduate students enrolled in the fall semester who were awarded any Title IV*** federal student aid, including federal grants or federal student loans. (NCES)

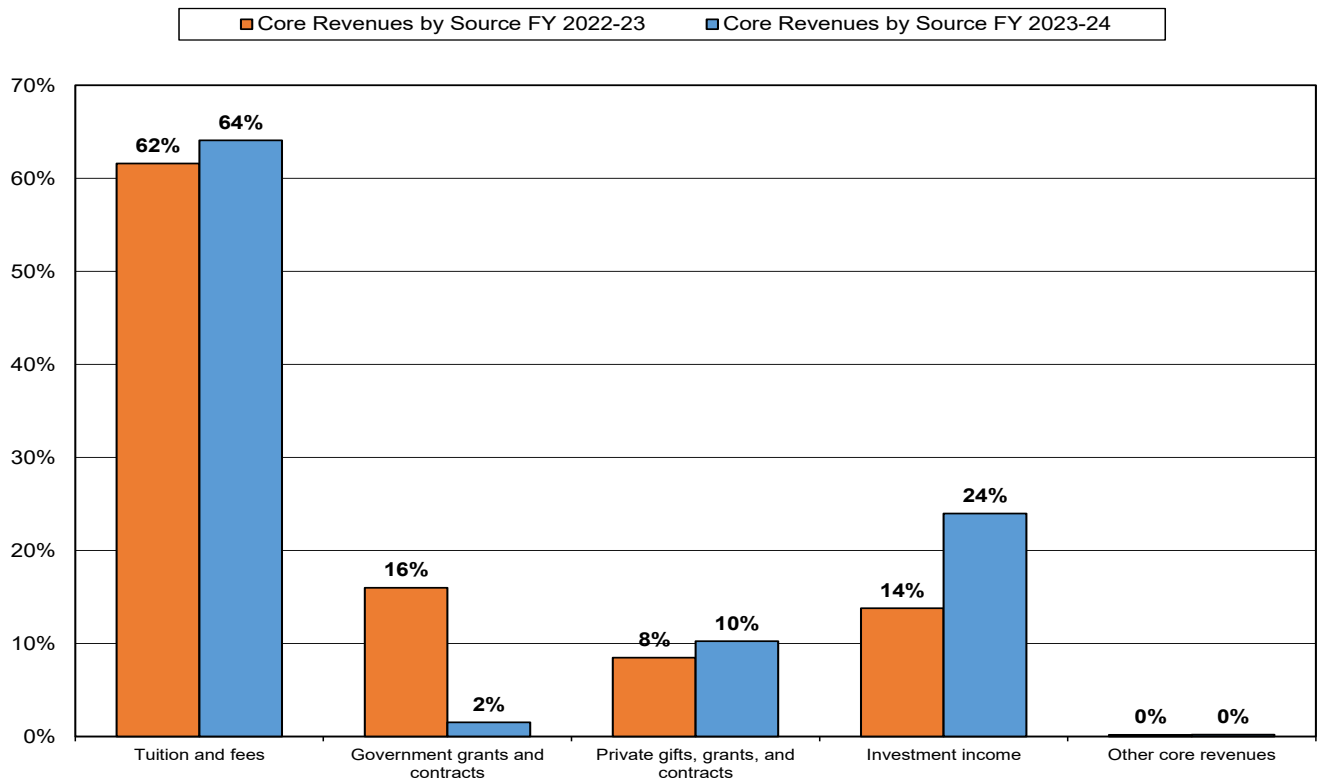
**Average net price is generated by subtracting the average amount of federal, state/local government, or institutional grant or scholarship aid from the total cost of attendance. Total cost of attendance is the sum of published tuition and required fees, books and supplies, and the weighted average for food and housing and other expenses. (NCES)

***Title IV aid to students includes grant aid, work study aid, and loan aid. For Title IV recipients, net price is reported by income category and includes students who received federal aid even if none of that aid was provided in the form of grants. While Title IV status defines the cohort of students for which the data are reported, the definition of net price remains the same - total cost of attendance minus grant aid. (NCES)

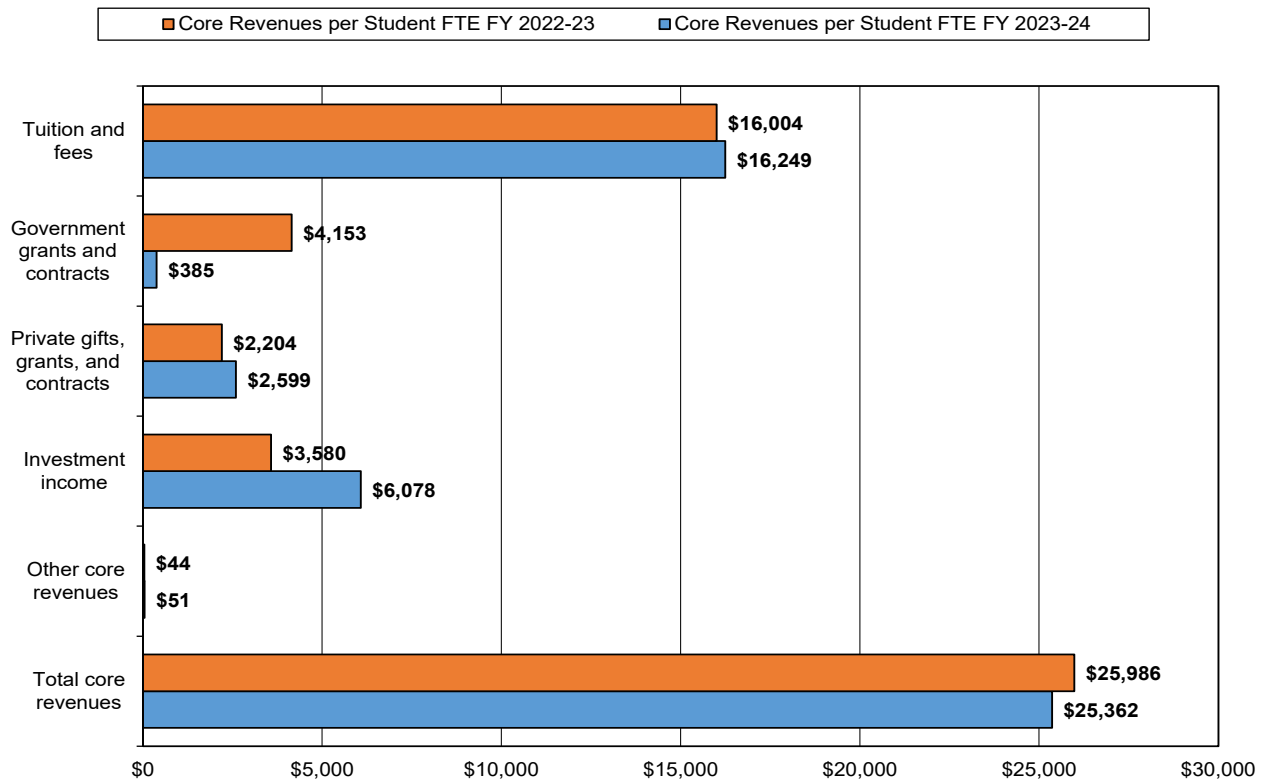
**Chart 19.b.4. Capital University FTIC, Full-Time UG Students
Average Net Price by Income Level
2019-2020 to 2023-2024**



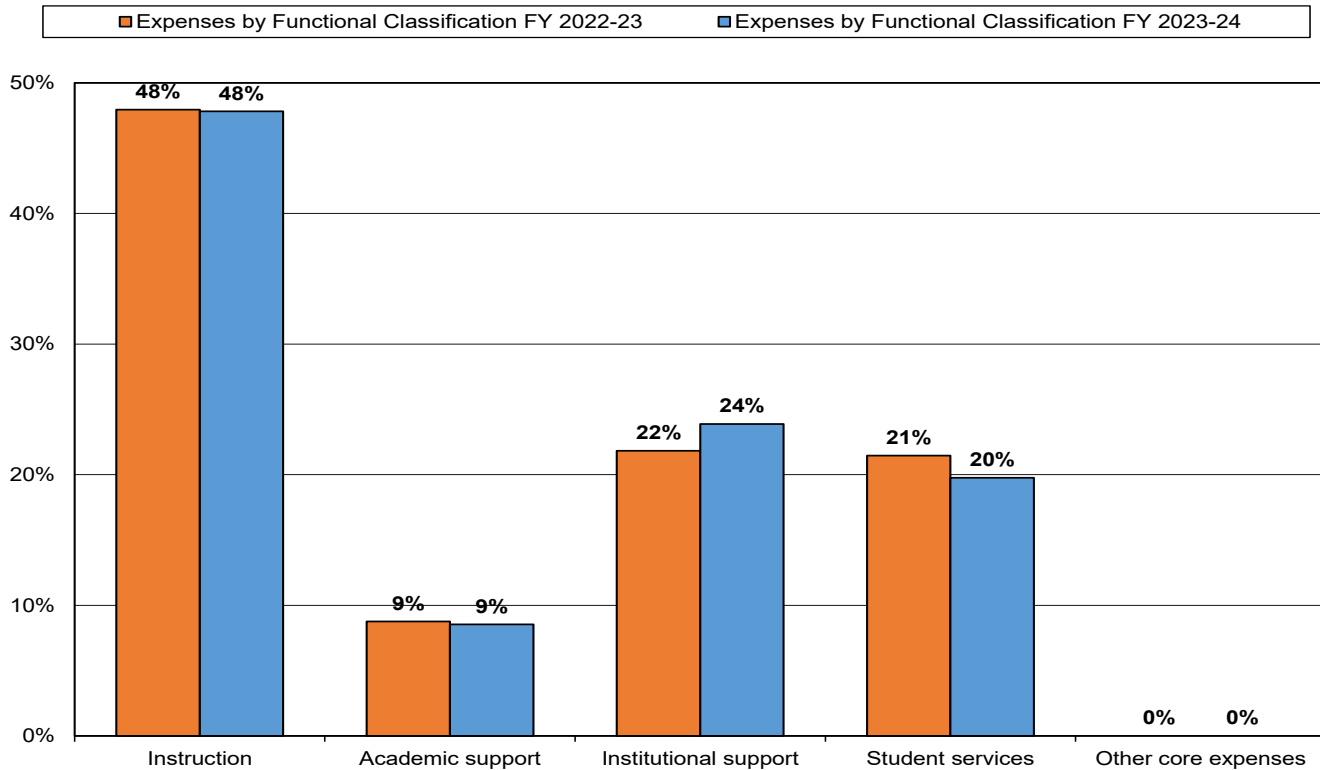
**Chart 20.a.1. Comparison of University Total Core Revenues by Source
FY 2022-23 and FY 2023-24**



**Chart 20.a.2. Comparison of Core Revenues per Student FTE
FY 2022-23 and FY 2023-24**



**Chart 20.b.1. Comparison of University Expenses by Functional Classification
FY 2022-23 and FY 2023-24**



**Chart 20.b.2. Comparison of Expenses by Functional Classification per Student FTE
FY 2022-23 and FY 2023-24**

